

DRAWING INDEX	
DRAWING TITLE	PAGES
Cover Sheet	
Notes	
Anchor Rod Plan	
Primary Structural	
Secondary Structural	
Covering	
Special Drawings	
Standard Erection Details	

DRAWING RELEASE HISTORY		
TYPE	DATE	DESCRIPTION

GENERAL NOTES

MATERIALS

3 PLATE WELDED SECTIONS
 COLD FORMED LIGHT GAGE SHAPES
 BRACE RODS
 HOT ROLLED MILL SHAPES
 HOT ROLLED ANGLES
 HOLLOW STRUCTURAL SECTION (HSS)
 CLADDING

ASTM DESIGNATION

A529, A572, A1011 SS
 A653, A1011 SS
 A572
 ASTM A36
 A529, A572, A588, A709, A992
 A500
 A653, A792

GRADE 55
 GRADE 55
 GRADE 65
 GRADE 36 KSI UNLESS NOTED
 GRADE 50
 GRADE B
 GRADE 50

A325 BOLT TIGHTENING REQUIREMENTS

IT IS THE RESPONSIBILITY OF THE ERECTOR TO INSURE PROPER BOLT TIGHTNESS IN ACCORDANCE WITH APPROPRIATE REGULATIONS. THE FOLLOWING CRITERIA IS IN COMPLIANCE WITH THE LATEST SPECIFICATIONS, HOWEVER THE ERECTOR IS RESPONSIBLE TO VERIFY LOCAL AUTHORITY REQUIREMENTS.
 ALL CONNECTIONS MADE WITH A325 BOLTS MAY BE TIGHTENED TO THE "SNUG TIGHT" CONDITION AS PERMITTED BY THE SPECIFICATION FOR STRUCTURAL JOINTS USING A325 OR A490 BOLTS (2004 ED), UNLESS INDICATED AS "PRE-TENSIONED" ELSEWHERE IN THESE DRAWINGS, OR AS INDICATED BELOW.

PRE-TENSION BOLTS ON PRIMARY FRAMING, BOLTED BRACING, AND STRUT CONNECTIONS IF LOCATED IN IBC SEISMIC PERFORMANCE / DESIGN CATEGORY D, E OR F, UBC ZONE 3 OR 4, NBCC ZONES 3 OR GREATER. SEE CODES AND LOADS NOTES BELOW FOR SEISMIC DESIGN CATEGORY.

PRE-TENSION BOLTS ON PRIMARY FRAMING, BOLTED BRACING, STRUTS AND CRANE RUNWAY CONNECTIONS IF BUILDING SUPPORTS A CRANE WITH A CAPACITY GREATER THAN 5 TONS.

CONNECTIONS THAT SUPPORT RUNNING MACHINERY AND OTHER SOURCES OF IMPACT OR STRESS REVERSAL MUST BE PRE-TENSIONED.

ALL SLIP CRITICAL CONNECTIONS AS INDICATED IN THESE DRAWINGS WITH -SC DESIGNATION MUST BE PRE-TENSIONED. SC TYPE CONNECTIONS MUST BE FREE OF PAINT, OIL OR OTHER MATERIALS THAT REDUCE THE FRICTION AT CONTACT SURFACES.

CONNECTIONS DESIGNATED AS A325-X OR A490-X SHALL BE INSTALLED WITH BOLT HEAD ON SIDE OF THE THINNEST PLATE BEING CONNECTED.

SECONDARY MEMBERS AND FLANGE BRACE CONNECTIONS ARE ALWAYS "SNUG TIGHTENED", EVEN IF ABOVE CONDITIONS EXIST, UNLESS SPECIFICALLY NOTED OTHERWISE ON DETAILS.

WASHERS ARE NOT REQUIRED FOR "SNUG-TIGHT" CONNECTIONS. PRE-TENSIONED A325 CONNECTIONS TIGHTENED USING THE TURN-OF-THE-NUT METHOD DO NOT REQUIRE WASHERS. A490 BOLTS MUST HAVE WASHERS UNDER THE NUT AND MUST ALWAYS BE PRE-TENSIONED.

CODES AND LOADS

WHEN MULTIPLE BUILDINGS ARE INVOLVED, SPECIFIC LOAD FACTORS FOR DIFFERING OCCUPANCIES, BUILDING DIMENSIONS, HEIGHTS, FRAMING SYSTEMS, ROOF SLOPES, ETC., MAY RESULT IN DIFFERENT LOAD APPLICATION FACTORS THAN INDICATED BELOW. SEE CALCULATIONS FOR FURTHER DETAILS.

Building Code: 2003 International Building Code

camp: Building Use: Standard Occupancy Structure, Collateral Gravity: 3.00 psf (Not Including bldg wt)
 loading: Building Use: Standard Occupancy Structure, Collateral Gravity: 3.00 psf (Not Including bldg wt)

LIVE LOADS AND RAINFALL

Live Load 20.00 psf (Not Reducible)

Rainfall: 4.00 inches per hour

SNOW LOAD

Ground Snow: 60.00 psf, Flat Roof Snow: 42.00 psf

Snow Exposure Category (Factor): 2 Partially Exposed (1.00)

Snow Importance: 1.000 Thermal Category (Factor): Heated (1.00)

WIND LOAD

Wind Speed: 100.00 mph, Wind Exposure: B

Basic Wind Pressure: 15.24 psf

Wind Importance Factor: 1.000, Ft= Topographic Factor: 1.0000

Wind Enclosure: Enclosed, 0.180

Note: All windows, doors, skylights and other covered openings must be designed for the specified above wind loads

EARTHQUAKE DESIGN DATA

Lateral Force Resisting Systems using Equivalent Force Procedure

Mapped Spectral Response - Ss:36.90 %g, S1:9.80 %g

Seismic Hazard / Use Group: Group 1

Seismic Performance / Design Category: D (See Bolt Tightening Note Above)

Seismic Snow Load: 8.40 psf

Seismic Importance: 1.000

Soil Profile Type: Soft soil (E)

Design Spectral Response - Sds: 0.5213, Sd1: 0.2287

Ordinary Steel Moment Frames

Frame Redundancy Factor: 1.1056

Framing R-Factor: 3.5000, Frame Seismic Factor (%s): 0.1489, Design Base Shear = 0.1489 W

Ordinary Steel Concentric Braced Frames

Brace Redundancy Factor: 1.5000

Bracing R-Factor: 3.5000, Brace Seismic Factor (%s): 0.1489, Design Base Shear = 0.1489 W

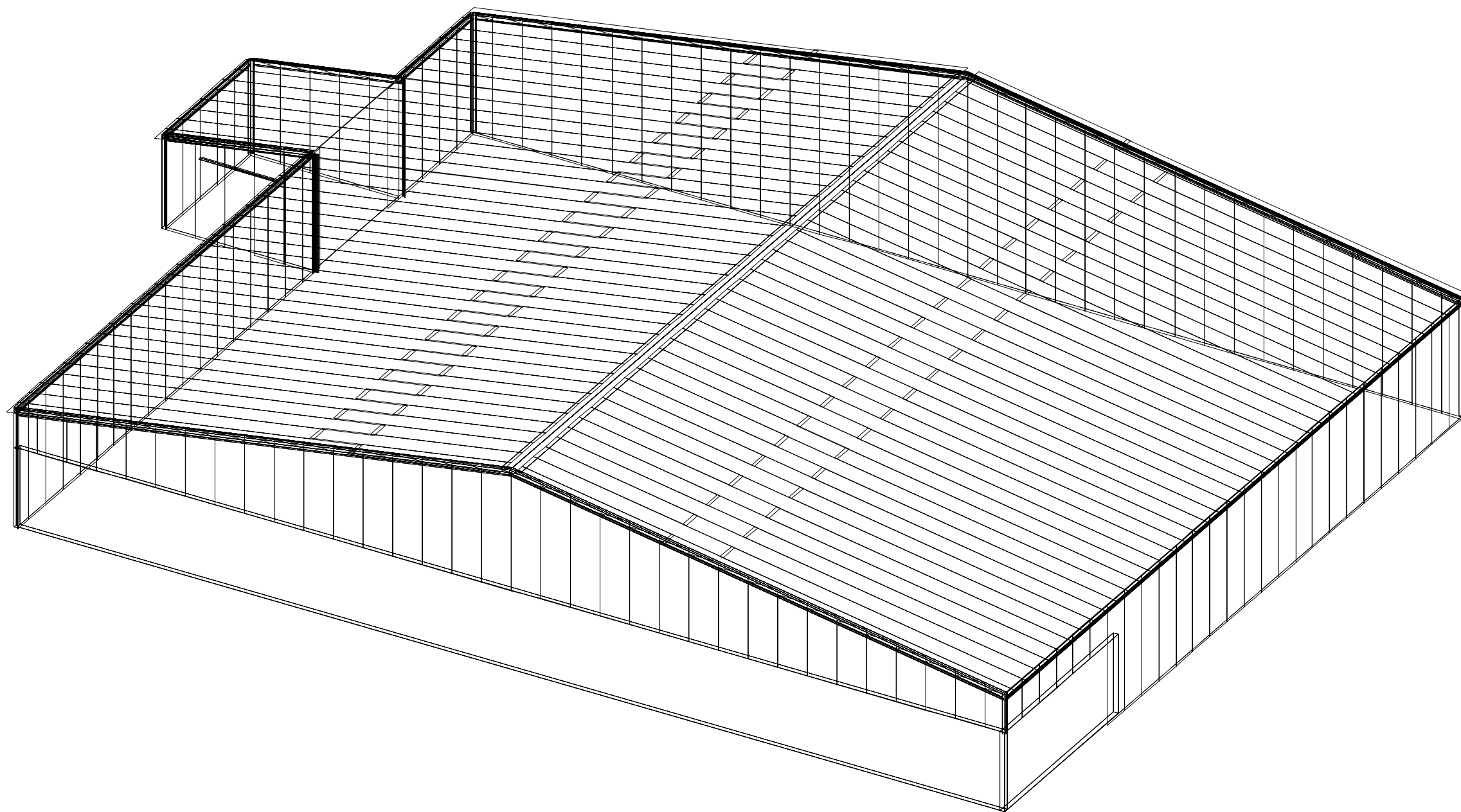

VP Buildings, Inc. 3200 Players Club Circle Memphis TN 38125

THE VP ENGINEER'S SEAL APPLIES ONLY TO THE WORK PRODUCT OF VP AND DESIGN AND PERFORMANCE REQUIREMENTS SPECIFIED BY VP. THE VP ENGINEER'S SEAL DOES NOT APPLY TO THE PERFORMANCE OR DESIGN OF ANY OTHER PRODUCT OR COMPONENT FURNISHED BY VP EXCEPT TO ANY DESIGN OR PERFORMANCE REQUIREMENTS SPECIFIED BY VP.

THIS DRAWING, INCLUDING THE INFORMATION HEREON, REMAINS THE PROPERTY OF VP BUILDINGS.

IT IS PROVIDED SOLELY FOR ERECTING THE BUILDING DESCRIBED IN THE APPLICABLE PURCHASE ORDER AND SHALL NOT BE MODIFIED, REPRODUCED OR USED FOR ANY OTHER PURPOSE WITHOUT PRIOR WRITTEN APPROVAL OF VP BUILDINGS.

THE GENERAL CONTRACTOR AND/OR ERECTOR IS SOLELY RESPONSIBLE FOR ACCURATE, GOOD QUALITY WORKMANSHIP IN ERECTING THIS BUILDING IN CONFORMANCE WITH THIS DRAWING. DETAILS REFERENCED IN THIS DRAWING, ALL APPLICABLE VP BUILDINGS ERECTION GUIDES, AND INDUSTRY STANDARDS PERTAINING TO PROPER ERECTION, INCLUDING THE CORRECT USE OF TEMPORARY BRACING.



VP BUILDINGS, INC.
 AISC CATG. MB CERTIFIED

COVER SHEET

BUILDER	Patco Construction
CUSTOMER	Camp Bow Wow
LOCATION	Portland, Maine
PROJECT	Camp Bow Wow
BUILDERS PO#	

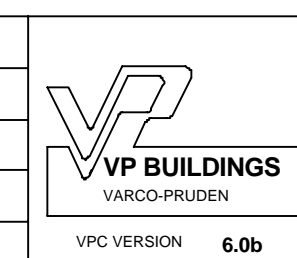

JOB #	07-16433
DATE	8/28/2007
DRAWN / CHECK	
DAT	
PAGE	1

FILENAME: Camp Bow Wow BO.VPC

BUILDER/CONTRACTOR RESPONSIBILITIES

VP Buildings follows the guidelines as outlined in the AISC and MBMA Codes of Standard Practice. VP Buildings standard product specifications, design, fabrication, quality criteria shall govern all work unless stipulated otherwise in the contract documents. In case of discrepancies between VP Buildings structural plans and plans for other trades, VP Building structural plans shall govern.

It is the responsibility of the Builder to obtain approvals and permits from all governing agencies and jurisdictions as required. Approval of VP Building drawings constitutes the builders acceptance of VP interpretation of the contract purchase order. Unless specific design criteria concerning interface design and details are furnished as part of the contract, VP Buildings design assumptions shall govern.

VP engineers are not Project Engineers or Engineer of Record for the overall project. VP engineering supply sealed engineering design data and drawings for VP supplied material as part of the overall project for use by others to obtain permits, approvals, and coordinate with other trades. The Builder or A/E firm are responsible for the overall project coordination, including coordination with appropriate inspection and testing agencies. All interface and/or compatibility of any materials not furnished by VP are to be considered and coordinated by the builder or A/E firm.

CONSTRUCTION & ERECTION RESPONSIBILITY

The Builder is responsible for construction in strict accordance with VP Buildings "FOR CONSTRUCTION" drawings and all applicable product installation guides. VP is not responsible for work done from any other VP drawings that are not marked "FOR CONSTRUCTION", nor any drawings prepared by others.

As erected plumb tolerance of any member shall not exceed 1/500, except in Canada.* Erection tolerances for Canadian projects shall be as specified in CSA S16-01 Clause 29.7.

*For buildings with top riding bridge cranes see Crane Data drawing for column plumb tolerance.

The building erector shall be properly licensed and experienced in erecting metal building systems. The Builder is responsible for having knowledge of, and shall comply with, all OSHA requirements and all other governing site safety criteria. The builder is responsible for designing, supplying, locating and installing temporary supports and bracing during erection of the building. VP bracing is designed for code required loads after building completion and shall not be considered as adequate erection bracing. See VP Builder Memo #BM-006.

EXISTING STRUCTURES

VP must be advised of any existing structure that is within 20 ft. of VP's building. Loadings of both buildings may be affected when adjacent buildings are within this distance. VP cannot be responsible for the design or loading of existing buildings.

BRACING

Tension brace rods work in pairs to balance forces caused by initial tensioning. Care must be taken while tightening brace rods so as not to cause accidental or misalignment of components. All rods must be installed loose and then tightened. Rods should not exhibit excessive sag. For long or heavy rods, or angles it may be necessary to support the rod at mid-bay by suspending it from a secondary member.

Bracing for seismic or wind loading of objects or equipment that are not a part of the VP structure must be designed by a qualified professional to deliver lateral loads to primary frames and rod bracing struts. Equipment bracing and suspension connections must not impose torsion or minor axis loads, or cause local distortion in any VP components. VP accepts no responsibility for design or installation of bracing systems not furnished by VP.

FIELD WELDING

All field welding shall be done at the direction of a design professional, and done in accordance with governing requirements (AWS in USA, CWB in Canada) by welders qualified to perform the welding as directed by the applicable welding procedure specification (WPS). A WPS shall be prepared by the contractor for each welding variation specified. Unless otherwise approved, use E70ksi yield, low hydrogen electrodes. The contractor shall provide for any special welding inspection as required by code.

DELIVERIES

It is the responsibility of the builder to have adequate equipment available at the job site to unload trucks in a safe and timely manner. The Builder will be responsible for all retention charges from carriers as a result of job site unloading delays.

Per VP Builder Memo #BM-001, claims for damage or losses MUST be noted on the Bill-of-Lading or delivery receipt and filed against the carrier by the consignee as per VP's Terms of Sales (F.O.B. Plant) under the Uniform Commercial Code. It is critical that damages or loss be noted on the Bill-of-Lading or you have little recourse with the carrier. Immediately upon delivery of material, material quantities are verified by the Builder against quantities billed on the shipping document. Neither the Manufacturer nor the carrier is responsible for material shortages against quantities billed on the shipping document if such shortages are not noted on the shipping documents upon delivery of material and acknowledged by the carriers agent. For materials concealed in bundles, boxes, or crates, shortages must be reported immediately upon unpacking. Should products get wet, bundled and crated materials must be unpacked and unbundled immediately to provide drainage of trapped moisture.

SEALANTS

Sealants shall be applied in strict accordance with VP details or weather tightness will be compromised.

Sealant must be applied in temperatures and weather conditions consistent with labeling.

Butyl Sealants - Service Temperature Range (Degrees): Min -60F (-51C); Max 220F (104C)

Tape sealants - Service Temperature Range (Degrees): Min -60F (-51C); Max 212F (100C)

INDEPENDENT MEZZANINES

Independent mezzanines must be designed by a professional engineer. The engineer must ensure that proper isolation from the VP building has been provided to avoid structural damage due to differential movements, or inadvertently apply loads to the VP structure. VP accepts no responsibility for the design of the independent mezzanine.

FIRE CODE COMPLIANCE

It is the responsibility of the project design professional and builder to comply with local fire code regulations including consideration of, but not limited to, building use and occupancy, all building construction materials, separation requirements, egress requirements, fire protection systems, etc. Builder shall advise VP of any special requirements to be furnished by VP.

SSR roof fire tested to ASTM E108-93-Class A rating.

VP steel roof systems are defined by IBC as Fire Class A roof assemblies (Sec 1505.2).

VP SSR steel roof systems are available for FM Class 1 fire rating.

UL 263 approved fire rated assemblies listed as Design No. P265, P268 and P516.

FIELD MODIFICATIONS

Modifications to this building from details and instructions contained on these drawings must be approved in writing by VP Building engineers, or other licensed structural engineer. This includes, but is not limited to, removal of roof or wall cladding, removing or moving any flange braces or rod braces, cutting of openings for doors, windows or RTU's, correction of fabrication errors, etc. The owner shall not impose loads to this structure beyond what is specified for this building in the contract documents. VP Buildings, Inc. accepts no responsibility for the consequences of any unauthorized additions, alterations, or added loads to this structure.

Per VP Builder Memo #BM-001, if the builder intends to invoice VP Buildings for modifications in excess of \$1000, the builder must notify VP Buildings immediately, and obtain a Work Authorization from VP Buildings prior to proceeding. All final claims must be submitted to VP Buildings with all supporting documentation within 30 days of the building completion. Claims submitted without work authorizations, or after 30 days will not be accepted. Correction of minor misfits, shiming and plumbing, moderate amount of reaming, drilling, chipping / cutting and minor welding are considered by Code of Standard Practice to be part of erection are not subject to claim reimbursement.

CONCRETE/MASONRY/CONVENTIONAL STUD WALLS

The engineer responsible for the design of the wall system is responsible for coordinating with, or specifying to VP Buildings, any wall to steel compatibility issues such as drift and deflection compatibility, special base details, and wall to VP steel connections. All fasteners, sealant and counter flashing of wall systems are to be provided by contractor. The engineer responsible for the wall shall design the anchorage to VP supporting elements consistent with Code required forces including ASCE7-05 Sec, 12.11.

PANELS

Oil canning is an inherent characteristic of cold formed steel panels. It is the result of several factors that include induced stresses in the raw material delivered to VP, fabrication methods, installation procedures, and post installation thermal forces. Thru fastened panels will exhibit some dimpling when installed, especially when insulation is installed between panels and secondary supports. Dimpling can be minimized by careful installation, taking care not to over drive fasteners.

Roof rumble is a phenomenon that is caused by wind gusts lifting up on the roof panels and then springing back into place. All panels experience this action to some degree, especially with concealed clip panels such as SSR and SLR. Roof rumble noise may be minimized by providing a layer of blanket insulation between the panels and any hard support surface such as steel secondary members, substrates such as plywood, steel decking, or rigid board insulation. A minimum of 3 inch thick blanket is recommended over steel secondary members, or 2 inch over substrates.

Oil canning, dimpling, and roof rumble do not affect the structural integrity or weather tightness of the panels and is not grounds for rejection of panels.

The SSR/SLR joint detail is designed with an interlocking feature for ease of installation. However, it is imperative that installed SSR/SLR panels be secured to the secondary structural members and properly seamed prior to departure from the job site each day.

SKYLIGHTS

VP's Tuffites and VP's domed skylight have been tested to support a 300 lb. load over a 1 sq. ft.. area, as well as uniform gravity and uplift load test. Local building departments may require added fall restraint due to conditions that may affect the skylight structural integrity. It is the responsibility of the builder to determine and provide any added fall restraint under the skylight as may be required by your building department.

RAIN WATER RUNOFF

Drainage systems must be designed by the project professional to comply with code requirements. VP is not responsible for drainage designs, overflow scuppers, down piping, etc. The project professional and contractor are responsible to ensure that primary drains and overflow devices such as scuppers and auxiliary drains are provided as required for the required rain intensity at the building perimeter and at valley conditions to prevent ponding.

STEEL SHOP COAT

The purpose of VP's shop coat is to provide protection for the steel members during transportation, during temporary job site storage and during erection. Standard shop formulation is not designed to perform as a finish coat when exposed to environmental conditions. Members shall be kept free of the ground and properly drained during job site storage. It is the Builder's responsibility to ensure that if a finish coat is being applied over VP shop coat that the painting contractor verifies compatibility between his finish coat and VP's shop coat. See VP Builder Memo #BM-001 & #BM-002.

VP BUILDINGS CERTIFICATIONS

PLANT SPECIFIC CERTIFICATIONS					
	Alabama	California	Missouri	No. Carolina	Wisconsin
AISC	MB Cert.	MB Cert.	MB Cert.	MB Cert.	MB Cert.
IAS	FA-377	FA-240	FA-388	FA-376	FA-378
CSA-A660		VPBULO			VPBW19
CWB		Div. 1			Div. 1
Los Angeles, CA		Div. 1			Div. 1
Houston, TX	Approved		Approved		
Riverside, CA		Type 1 Fab #SP02-0028			
Clark Co., NV		Fab ID# 241			
San Bernardino Co, CA		Fab ID# 121			

ICC Evaluation Reports

- SSR Roof System - #ER-5621
- Panel Rib Roof and Wall - #ER-4879
- Vee Rib Wall - #ER-4879

State of Florida Product Approvals

- # 8245 - VP PR and VR Walls
- # 8043 - VP SSR and PR Roofs
- # 8713.1 - VP SSR Tuf-Lite
- # 8713.2 - VP PR Roof Tuf-Lite
- # 2690.12 - VP SLR (Listed as Span-Lok HP)
- # 3741-R1 - VP TextureClad (Listed as Transamerican Strukuroc, Inc.)

Dade Co. Product Approval

- SSR Roof; Panel Rib Roof; Panel Rib Wall; and Vee Rib Wall

Underwriter's Laboratory Approvals

- SSR Roof-UL#TGKX-113; SSR Composite Roof Class 90-UL#TGKX-113A; SSR Roof w/Super Block Class 90-UL#TGKX-328;
- Panel Rib Roof UL Class 60-UL#TGKX-60; Panel Rib Roof UL Class 90-UL#TGKX-64;
- VP SLR/AEP SL Roof Class 90-UL#TGKX-90

Factory Mutual Approved Assemblies

- SSR Roof Systems are approved in various type applications and listed in FM Approval Guide. 24 Ga SSR (0.0227" Nominal), is available in Class 1-60, 1-75, 1-90. 22Ga SSR (0.0277" Nominal), is available in Class 1-75, 1-90-, 1-120.

SLR Roof Systems are approved in various type applications and listed in FM Approval Guide.

- 24 Ga SLR (0.0227" Nominal), is available in Class 1-75 and 1-120.

Patents

- WideBay Trussed Purlins : pat. 6,993,881 pat. 6,912,787

<p>THE VP ENGINEER'S SEAL APPLIES ONLY TO THE WORK PRODUCT OF VP AND DESIGN AND PERFORMANCE REQUIREMENTS SPECIFIED BY VP. THE VP ENGINEER'S SEAL DOES NOT APPLY TO THE PERFORMANCE OR DESIGN OF ANY OTHER PRODUCT OR COMPONENT FURNISHED BY VP EXCEPT TO ANY DESIGN OR PERFORMANCE REQUIREMENTS SPECIFIED BY VP.</p>	<p>THIS DRAWING, INCLUDING THE INFORMATION HEREON, REMAINS THE PROPERTY OF VP BUILDINGS. IT IS PROVIDED SOLELY FOR ERECTING THE BUILDING DESCRIBED IN THE APPLICABLE PURCHASE ORDER AND SHALL NOT BE MODIFIED, REPRODUCED OR USED FOR ANY OTHER PURPOSE WITHOUT PRIOR WRITTEN APPROVAL OF VP BUILDINGS.</p>	<p>VP Buildings, Inc. 3200 Players Club Circle Memphis TN 38125</p>				<p>Erection Notes</p>			<p>JOB # 07-16433 DATE 8/28/2007 DRAWN/CHECK DAT PAGE 2</p>
		<p>REV</p>	<p>DATE</p>	<p>BY</p>	<p>DESCRIPTION</p>	<p>BUILDER Patco Construction</p>	<p>CUSTOMER Camp Bow Wow</p>		
<p>THE GENERAL CONTRACTOR AND/OR ERECTOR IS SOLELY RESPONSIBLE FOR ACCURATE, GOOD QUALITY WORKMANSHIP IN ERECTING THIS BUILDING IN CONFORMANCE WITH THIS DRAWING, DETAILS REFERENCED IN THIS DRAWING, ALL APPLICABLE VP ERECTION GUIDES, AND INDUSTRY STANDARDS PERTAINING TO PROPER ERECTION, INCLUDING THE CORRECT USE OF TEMPORARY BRACING.</p>		<p>NTS</p>				<p>BUILDERS PO#</p>		<p>FILENAME: Camp Bow Wow BO.VPC</p>	

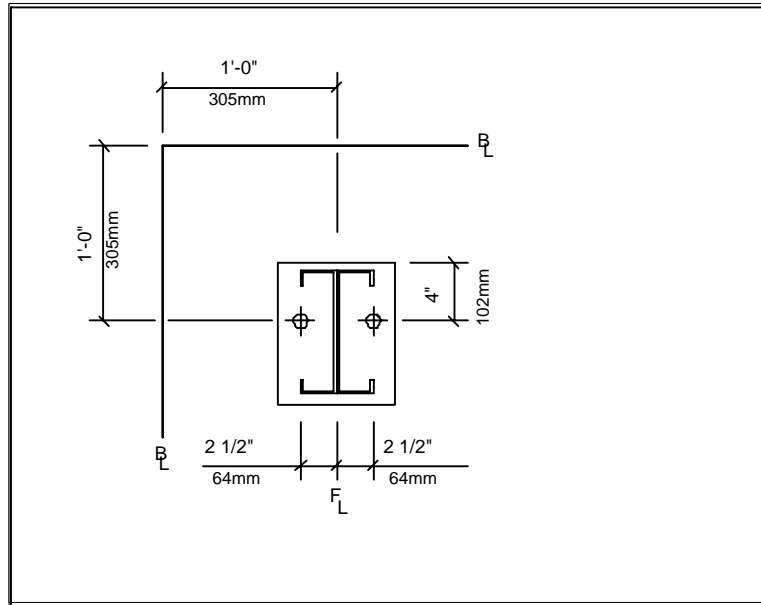

D1 (2) 3/4" Dia. A36 A.Rods
Plate W=8" L=10"
Elevation=100'-0"

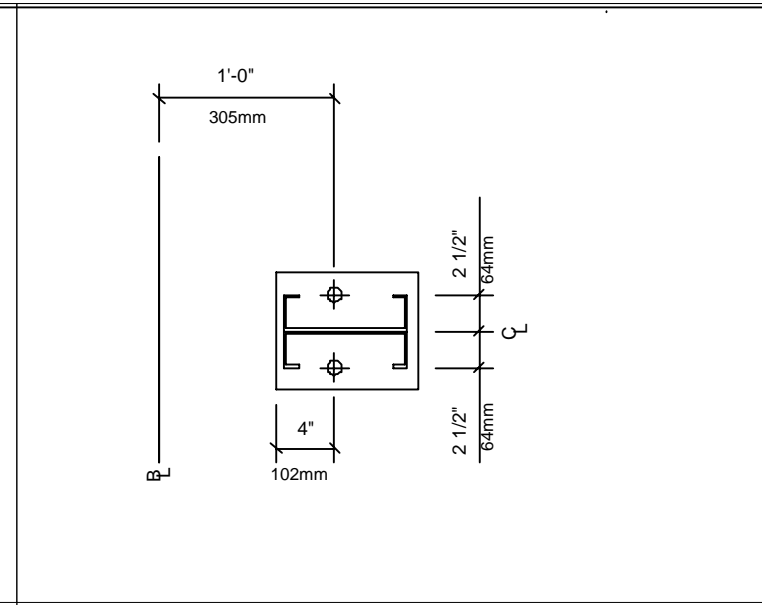

D2 (2) 3/4" Dia. A36 A.Rods
Plate W=8" L=10"
Elevation=100'-0"

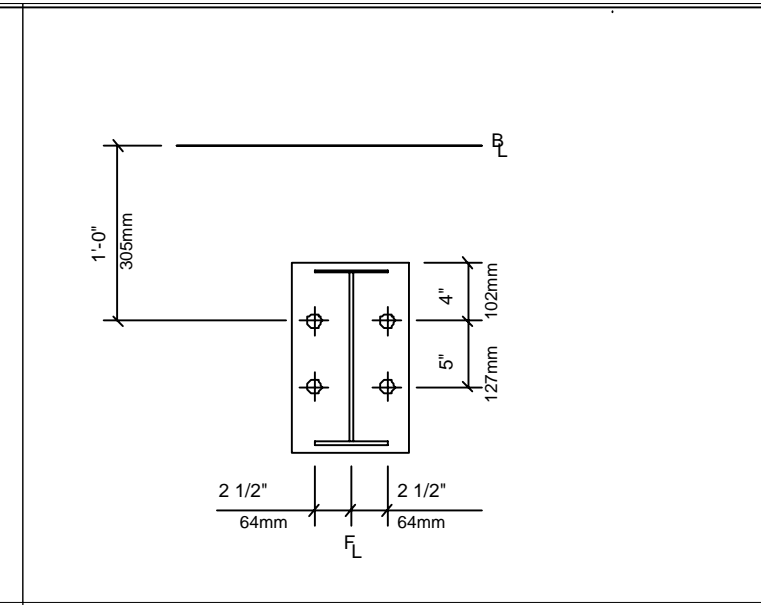

D3 (4) 3/4" Dia. A36 A.Rods
Plate W=8" L=1'-1"
Elevation=100'-0"

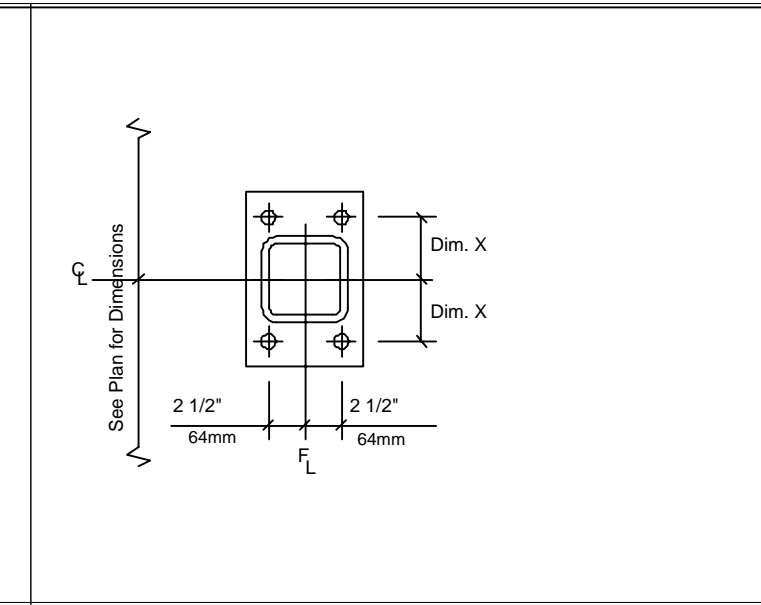

D4 (4) 3/4" Dia. A36 A.Rods
Plate W=8" L=11", X=4 1/4"
Elevation=99'-6"

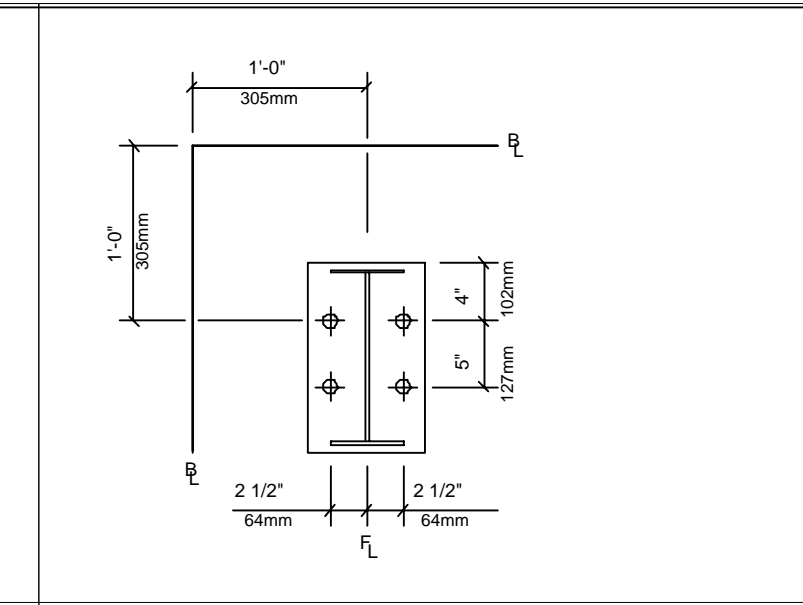

D5 (4) 3/4" Dia. A36 A.Rods
Plate W=8" L=1'-1"
Elevation=100'-0"

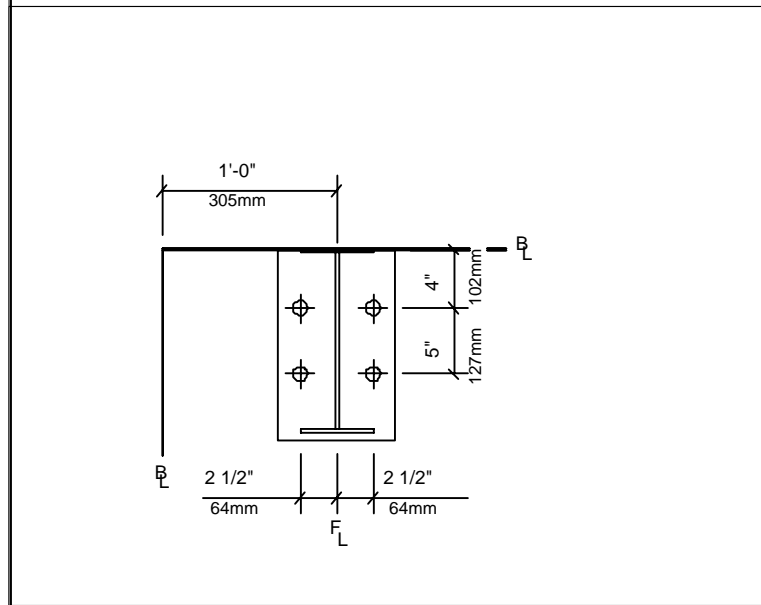

D6 (4) 3/4" Dia. A36 A.Rods
Plate W=8" L=1'-1"
Elevation=100'-0"

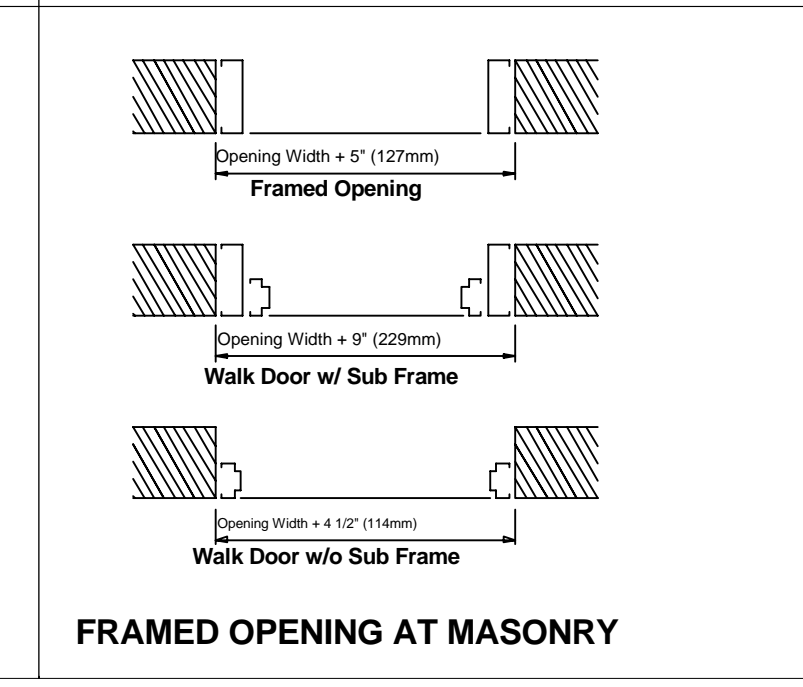
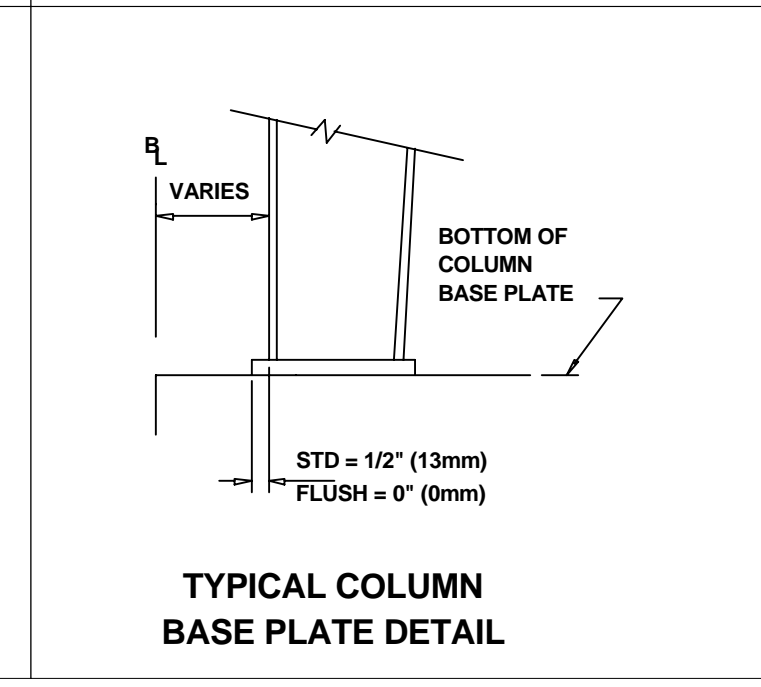
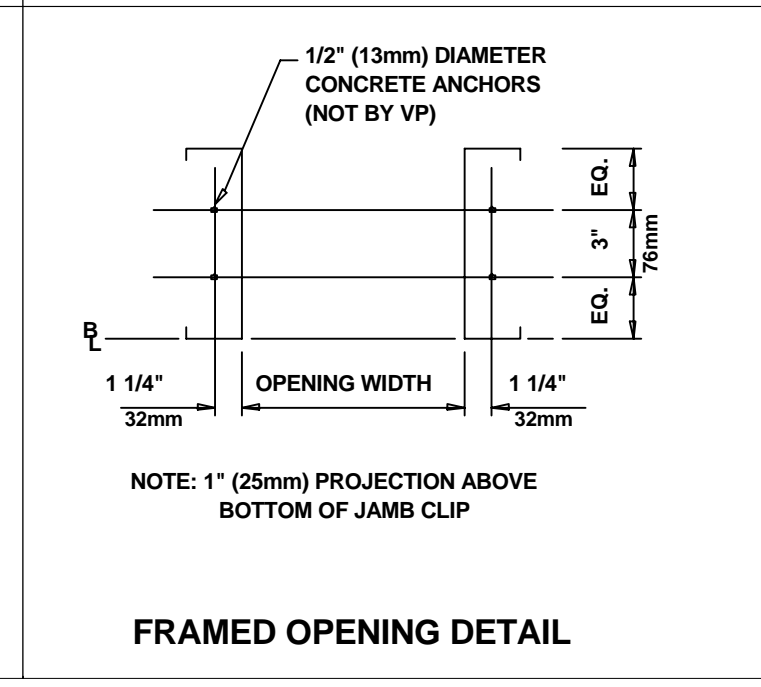
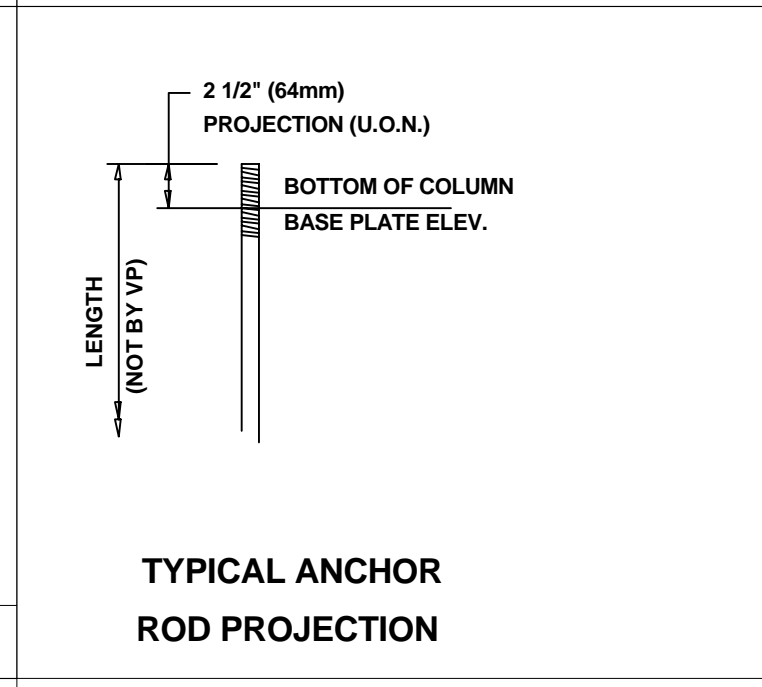

1. CONCRETE, GROUT, ANCHOR RODS, AND ANY OTHER EMBEDDED ITEMS ARE TO BE FURNISHED BY OTHERS.
2. UNLESS OTHERWISE SPECIFIED VP BUILDINGS ASSUMES CONCRETE HAS A COMPRESSIVE STRENGTH OF 3000 PSI.
3. ANCHOR ROD DIAMETERS WERE DETERMINED BY ALLOWABLE SHEAR AND TENSION PER AISC SPECIFICATIONS (FY=36KSI). ANCHOR ROD LENGTH, EFFECTS OF EMBEDDED ANCHOR ROD EDGE DIMENSIONS AND METHOD OF TRANSFERRING FORCES FROM ANCHOR RODS TO FOOTINGS ARE TO BE DETERMINED BY OTHERS.
4. FOUNDATION MUST BE LEVEL, SQUARE AND SMOOTH. ANCHOR RODS MUST BE ACCURATELY PLACED AS SHOWN ON THIS DRAWING OR STEEL WILL NOT FIT.
5. THE BUILDER IS RESPONSIBLE FOR ACCURATE SETTING OF ANCHOR RODS WITHIN INDIVIDUAL COLUMN ROD GROUPS -TOLERANCE +1/8". DIMENSIONS BETWEEN ANCHOR ROD GROUPS -TOLERANCE +1/4". ERECTION OF STEEL COMPONENTS MUST BE STRAIGHT AND PLUMB PER MBMA CODE OF STANDARD PRACTICE.
6. DESIGN LOADS AND REACTIONS ARE FURNISHED IN THE REACTIONS REPORT.

Finished Floor Elevation = 100'-0" (Unless Noted Otherwise)

THE VP ENGINEER'S SEAL APPLIES ONLY TO THE WORK PRODUCT OF VP AND DESIGN AND PERFORMANCE REQUIREMENTS SPECIFIED BY VP. THE VP ENGINEER'S SEAL DOES NOT APPLY TO THE PERFORMANCE OR DESIGN OF ANY OTHER PRODUCT OR COMPONENT FURNISHED BY VP EXCEPT TO ANY DESIGN OR PERFORMANCE REQUIREMENTS SPECIFIED BY VP.

THIS DRAWING, INCLUDING THE INFORMATION HEREON, REMAINS THE PROPERTY OF VP BUILDINGS. IT IS PROVIDED SOLELY FOR ERECTING THE BUILDING DESCRIBED IN THE APPLICABLE PURCHASE ORDER AND SHALL NOT BE MODIFIED, REPRODUCED OR USED FOR ANY OTHER PURPOSE WITHOUT PRIOR WRITTEN APPROVAL OF VP BUILDINGS.

THE GENERAL CONTRACTOR AND/OR ERECTOR IS SOLELY RESPONSIBLE FOR ACCURATE, GOOD QUALITY WORKMANSHIP IN ERECTING THIS BUILDING IN CONFORMANCE WITH THIS DRAWING, DETAILS REFERENCED IN THIS DRAWING, ALL APPLICABLE VP ERECTION GUIDES, AND INDUSTRY STANDARDS PERTAINING TO PROPER ERECTION, INCLUDING THE CORRECT USE OF TEMPORARY BRACING.

VP Buildings, Inc.			
3200 Players Club Circle Memphis TN 38125			
REV	DATE	BY	DESCRIPTION
1	11/8/07	DAT	Changed Soil Profile from D to E
NTS			

ANCHOR ROD PLAN - DETAILS	
BUILDER	Patco Construction
CUSTOMER	Camp Bow Wow
LOCATION	Portland, Maine
PROJECT	Camp Bow Wow
BUILDERS PO#	
VP BUILDINGS	VARCO-PRUDEN
VPC VERSION:	6.0b
JOB #	07-16433
DATE	8/28/2007
DRAWN/CHECK	DAT
PAGE	4

○ Rod and Strut Bolts
 Id Qty Bolt Diam. Bolt Length
 1 4 3/4" 2"

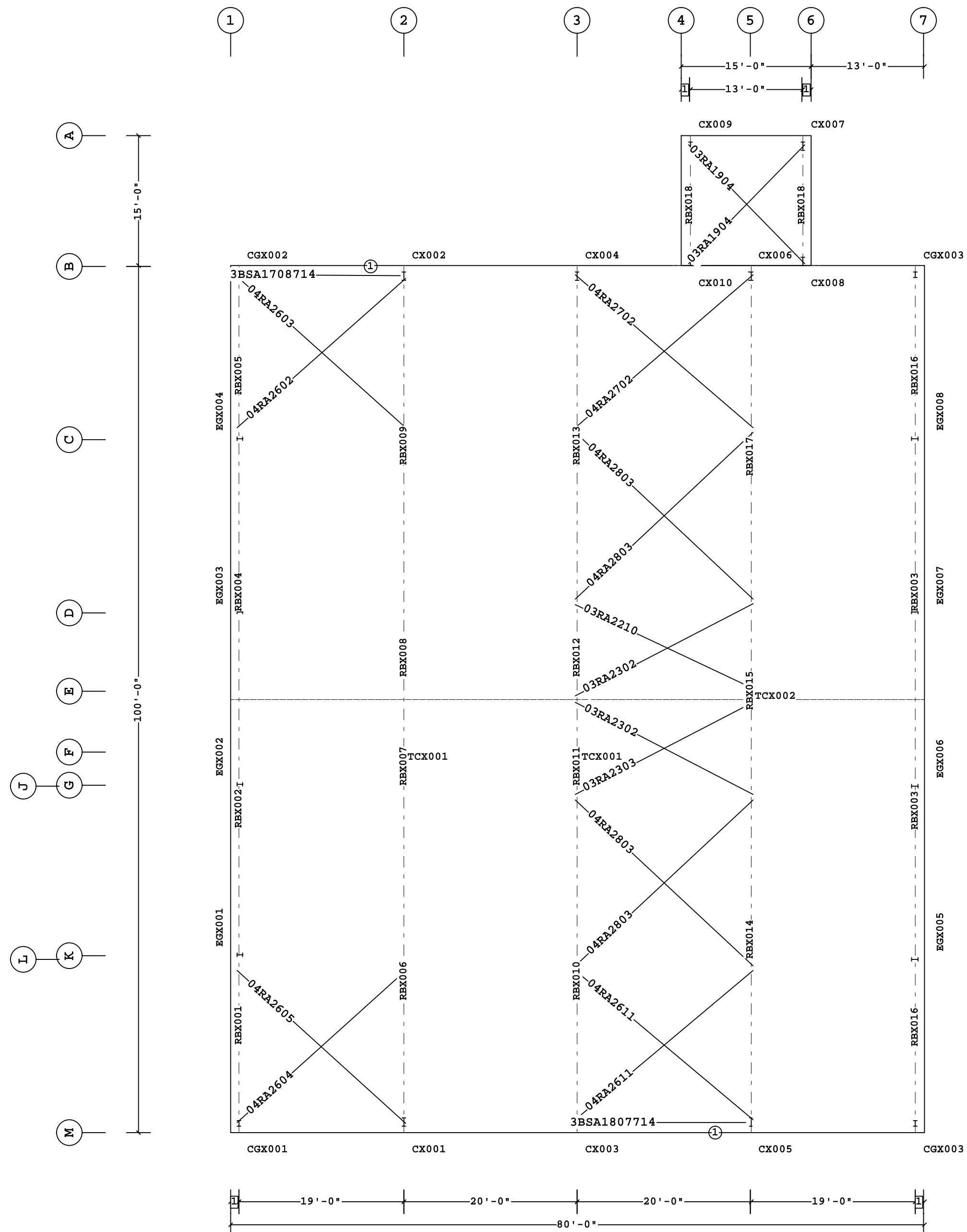

PRIMARY AND ROOF BRACING PLAN

Shape Name = camp, Shape = loading

1 1'-0"
 Dimension Key

1. USE 1/2 X 1 1/2 A325 SNUG TIGHTENED BOLTS FOR PURLIN TO FRAME, GIRT TO FRAME, AND GIRT TO CLIP CONNECTIONS UNLESS NOTED OTHERWISE.
 2. SLOT REINFORCEMENT PLATES NEED NOT BE LOCATED ON THE SAME SIDE OF THE WEB AS THE HILLSIDE WASHER.

THE VP ENGINEER'S SEAL APPLIES ONLY TO THE WORK PRODUCT OF VP AND DESIGN AND PERFORMANCE REQUIREMENTS SPECIFIED BY VP. THE VP ENGINEER'S SEAL DOES NOT APPLY TO THE PERFORMANCE OR DESIGN OF ANY OTHER PRODUCT OR COMPONENT FURNISHED BY VP EXCEPT TO ANY DESIGN OR PERFORMANCE REQUIREMENTS SPECIFIED BY VP.

THIS DRAWING, INCLUDING THE INFORMATION HEREON, REMAINS THE PROPERTY OF VP BUILDINGS. IT IS PROVIDED SOLELY FOR ERECTING THE BUILDING DESCRIBED IN THE APPLICABLE PURCHASE ORDER AND SHALL NOT BE MODIFIED, REPRODUCED OR USED FOR ANY OTHER PURPOSE WITHOUT PRIOR WRITTEN APPROVAL OF VP BUILDINGS.

THE GENERAL CONTRACTOR AND/OR ERECTOR IS SOLELY RESPONSIBLE FOR ACCURATE, GOOD QUALITY WORKMANSHIP IN ERECTING THIS BUILDING IN CONFORMANCE WITH THIS DRAWING. DETAILS REFERENCED IN THIS DRAWING, ALL APPLICABLE VP ERECTION GUIDES, AND INDUSTRY STANDARDS PERTAINING TO PROPER ERECTION, INCLUDING THE CORRECT USE OF TEMPORARY BRACING.

VP Buildings, Inc.			
3200 Players Club Circle Memphis TN 38125			
REV	DATE	BY	DESCRIPTION
NTS			

PRIMARY AND ROOF BRACING PLAN		VP BUILDINGS	
BUILDER	Patco Construction	JOB #	07-16433
CUSTOMER	Camp Bow Wow	DATE	8/28/2007
LOCATION	Portland, Maine	DRAWN/CHECK	DAT
PROJECT	Camp Bow Wow	PAGE	5
BUILDERS PO#		VP VERSION:	6.0b
FILENAME:	Camp Bow Wow BO.VPC		

○ Frame Member Schedule

Part	Mem	Width	Thick	WebThk.	Depth1	Depth2	Approx.Lgth
CX001	1	5"	.2500	.1345	1'-0"	2'-0"	10'-0 1/2"
RBX006	2	6"	.2500	.1345	1'-8"	2'-4"	35'-4 3/8"
	3	6"	.3750	.1345	2'-4"	2'-4"	
RBX007	4	5"	.3125	.1644	2'-4"	2'-10"	15'-3 5/8"
	5	5"	.3125	.1644	2'-10"	1'-6"	
RBX008	6	6"	.3750	.1644	1'-6"	2'-9"	9'-11 15/16"
RBX009	7	6"	.6250	.1644	2'-9"	2'-9"	40'-10"
	8	6"	.3125	.1644	2'-9"	1'-5 5/16"	
CX002	9	5"	.2500	.1345	1'-0"	2'-4"	10'-3 15/16"
TCX001	10	T 6.0 x 6.0 x 0.1875			6"	6"	16'-3 5/8"

○ Bolt Connection & Plate Schedule

Id	Qty	ASTM	Bolt Dia.	Bolt Length	Plate Thick.	Rows Out	Rows In	Tension Bolt	Washer
A	16	A325	3/4"	2"	1/2"	4	4		
B	10	A325	3/4"	2"	1/2"	3	2		
C	8	A325	3/4"	2 1/4"	5/8"	3	1		
D	10	A325	3/4"	2 1/2"	3/4"	2	3		
E	12	A325	3/4"	2"	1/2"	3	3		
F	4	A325	1/2"	1 1/2"	3/8"	1	1		

Frame Clearances

Horiz. Clearance between members 1(CX001) and 9(CX002): 94'-3"
 Vert. Clearance at member 1(CX001): 10'-0 1/2"
 Vert. Clearance at member 9(CX002): 10'-3 15/16"
 Vert. Clearance at member 10(TCX001): 15'-8 15/16"
 Finished Floor Elevation = 100'-0" (Unless Noted Otherwise)

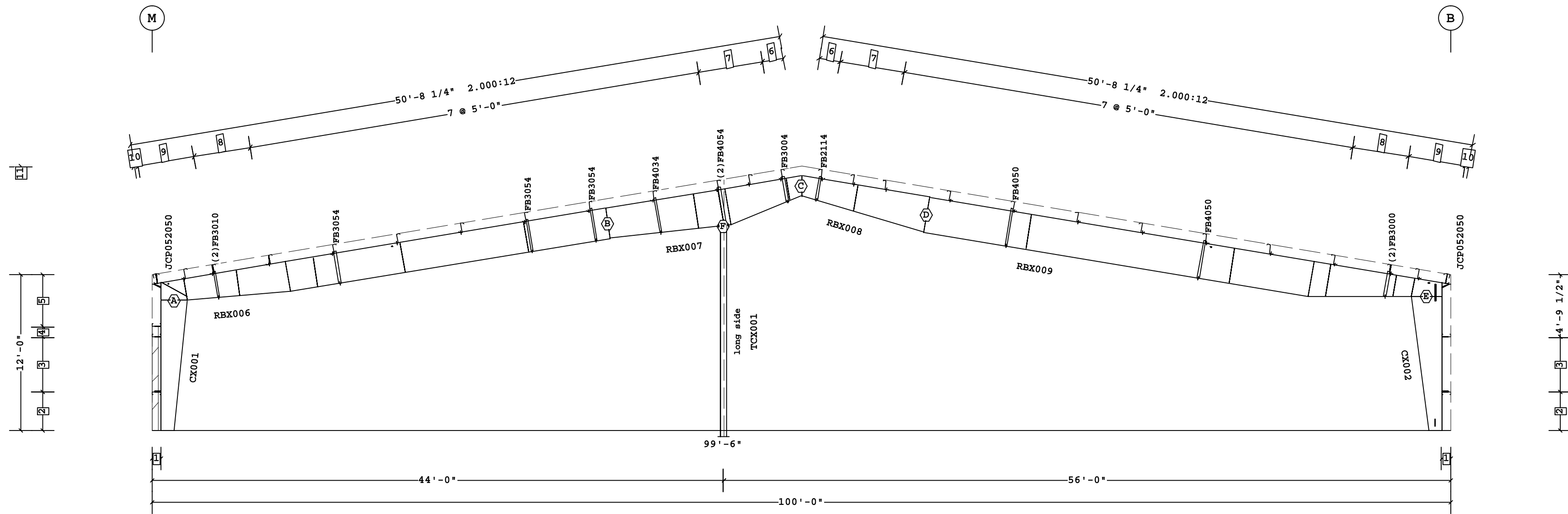

FRAME CROSS SECTION AT FRAME LINE(S) 2

- 11 20'-4"
- 10 3 1/2"
- 9 2 @ 2'-2 5/16"
- 8 4'-4 11/16"
- 7 2 @ 2'-6"
- 6 1'-7 7/16"
- 5 3'-11 3/4"
- 4 9 3/4"
- 3 4'-2 1/2"
- 2 3'-0"
- 1 8 1/2"

□ Dimension Key

Shape Name = camp Wall 4, Frame 2

1. USE 1/2 X 1 1/2 A325 SNUG TIGHTENED BOLTS FOR PURLIN TO FRAME, GIRT TO FRAME, AND GIRT TO CLIP CONNECTIONS UNLESS NOTED OTHERWISE.
 2. SLOT REINFORCEMENT PLATES NEED NOT BE LOCATED ON THE SAME SIDE OF THE WEB AS THE HILLSIDE WASHER.

THE VP ENGINEER'S SEAL APPLIES ONLY TO THE WORK PRODUCT OF VP AND DESIGN AND PERFORMANCE REQUIREMENTS SPECIFIED BY VP. THE VP ENGINEER'S SEAL DOES NOT APPLY TO THE PERFORMANCE OR DESIGN OF ANY OTHER PRODUCT OR COMPONENT FURNISHED BY VP EXCEPT TO ANY DESIGN OR PERFORMANCE REQUIREMENTS SPECIFIED BY VP.

THIS DRAWING, INCLUDING THE INFORMATION HEREON, REMAINS THE PROPERTY OF VP BUILDINGS. IT IS PROVIDED SOLELY FOR ERECTING THE BUILDING DESCRIBED IN THE APPLICABLE PURCHASE ORDER AND SHALL NOT BE MODIFIED, REPRODUCED OR USED FOR ANY OTHER PURPOSE WITHOUT PRIOR WRITTEN APPROVAL OF VP BUILDINGS.

THE GENERAL CONTRACTOR AND/OR ERECTOR IS SOLELY RESPONSIBLE FOR ACCURATE, GOOD QUALITY WORKMANSHIP IN ERECTING THIS BUILDING IN CONFORMANCE WITH THIS DRAWING. DETAILS REFERENCED IN THIS DRAWING, ALL APPLICABLE VP ERECTION GUIDES, AND INDUSTRY STANDARDS PERTAINING TO PROPER ERECTION, INCLUDING THE CORRECT USE OF TEMPORARY BRACING.

VP Buildings, Inc.			
3200 Players Club Circle Memphis TN 38125			
REV	DATE	BY	DESCRIPTION
NTS			

FRAME CROSS SECTION AT FRAME LINE(S) 2

BUILDER	Patco Construction	JOB #	07-16433
CUSTOMER	Camp Bow Wow	DATE	8/28/2007
LOCATION	Portland, Maine	DRAWN/CHECK	DAT
PROJECT	Camp Bow Wow	PAGE	7
BUILDERS PO#			
VP VERSION:	6.0b		



Frame Member Schedule							
Part	Mem	Width	Thick	WebThk.	Depth1	Depth2	Approx.Lgth
CX003	1	5"	.2500	.1345	1'-0"	2'-0"	10'-0 1/2"
RBX010	2	6"	.2500	.1345	1'-8"	2'-4"	35'-4 3/8"
	3	6"	.3750	.1345	2'-4"	2'-4"	
RBX011	4	5"	.3125	.1644	2'-4"	2'-10"	15'-3 5/8"
	5	5"	.3125	.1644	2'-10"	1'-6"	
RBX012	6	6"	.3750	.1644	1'-6"	2'-9"	9'-11 15/16"
RBX013	7	6"	.6250	.1644	2'-9"	2'-9"	40'-10"
	8	6"	.3125	.1644	2'-9"	1'-5 5/16"	
CX004	9	5"	.2500	.1345	1'-0"	2'-4"	10'-3 15/16"
TCX001	10	T 6.0 x 6.0 x 0.1875			6"	6"	16'-3 5/8"

Bolt Connection & Plate Schedule											
Id	Qty	ASTM	Bolt Dia.	Bolt Length	Plate Thick.	Rows Out	Rows In	Tension Bolt	Washer	Bolt	
										Length	Thick.
A	16	A325	3/4"	2"	1/2"	4	4				
B	10	A325	3/4"	2"	1/2"	3	2				
C	8	A325	3/4"	2 1/4"	5/8"	3	1				
D	10	A325	3/4"	2 1/2"	3/4"	2	3				
E	12	A325	3/4"	2"	1/2"	3	3				
F	4	A325	1/2"	1 1/2"	3/8"	1	1				

Frame Clearances
 Horiz. Clearance between members 1(CX003) and 9(CX004): 94'-3"
 Vert. Clearance at member 1(CX003): 10'-0 1/2"
 Vert. Clearance at member 9(CX004): 10'-3 15/16"
 Vert. Clearance at member 10(TCX001): 15'-8 15/16"
 Finished Floor Elevation = 100'-0" (Unless Noted Otherwise)

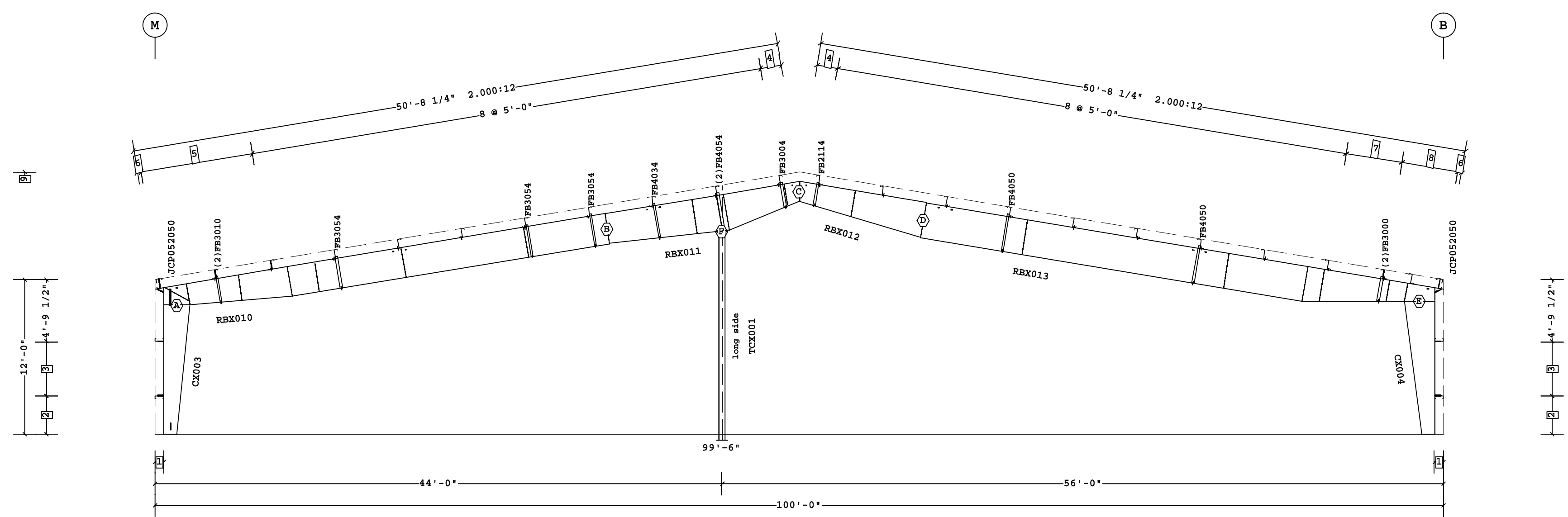

FRAME CROSS SECTION AT FRAME LINE(S) 3

- 9 20'-4"
 - 8 2 @ 2'-2 5/16"
 - 7 4'-4 11/16"
 - 6 3 1/2"
 - 5 2 @ 4'-4 11/16"
 - 4 1'-7 7/16"
 - 3 4'-2 1/2"
 - 2 3'-0"
 - 1 8 1/2"
- Dimension Key

Shape Name = camp Wall 4, Frame 3

1. USE 1/2 X 1 1/2 A325 SNUG TIGHTENED BOLTS FOR PURLIN TO FRAME, GIRT TO FRAME, AND GIRT TO CLIP CONNECTIONS UNLESS NOTED OTHERWISE.
 2. SLOT REINFORCEMENT PLATES NEED NOT BE LOCATED ON THE SAME SIDE OF THE WEB AS THE HILLSIDE WASHER.

THE VP ENGINEER'S SEAL APPLIES ONLY TO THE WORK PRODUCT OF VP AND DESIGN AND PERFORMANCE REQUIREMENTS SPECIFIED BY VP. THE VP ENGINEER'S SEAL DOES NOT APPLY TO THE PERFORMANCE OR DESIGN OF ANY OTHER PRODUCT OR COMPONENT FURNISHED BY VP EXCEPT TO ANY DESIGN OR PERFORMANCE REQUIREMENTS SPECIFIED BY VP.

THIS DRAWING, INCLUDING THE INFORMATION HEREON, REMAINS THE PROPERTY OF VP BUILDINGS. IT IS PROVIDED SOLELY FOR ERECTING THE BUILDING DESCRIBED IN THE APPLICABLE PURCHASE ORDER AND SHALL NOT BE MODIFIED, REPRODUCED OR USED FOR ANY OTHER PURPOSE WITHOUT PRIOR WRITTEN APPROVAL OF VP BUILDINGS.

THE GENERAL CONTRACTOR AND/OR ERECTOR IS SOLELY RESPONSIBLE FOR ACCURATE, GOOD QUALITY WORKMANSHIP IN ERECTING THIS BUILDING IN CONFORMANCE WITH THIS DRAWING. DETAILS REFERENCED IN THIS DRAWING, ALL APPLICABLE VP ERECTION GUIDES, AND INDUSTRY STANDARDS PERTAINING TO PROPER ERECTION, INCLUDING THE CORRECT USE OF TEMPORARY BRACING.

REV	DATE	BY	DESCRIPTION

VP Buildings, Inc.			
3200 Players Club Circle Memphis TN 38125			

FRAME CROSS SECTION AT FRAME LINE(S) 3			
BUILDER	Patco Construction	JOB #	07-16433
CUSTOMER	Camp Bow Wow	DATE	8/28/2007
LOCATION	Portland, Maine	DRAWN/CHECK	DAT
PROJECT	Camp Bow Wow	PAGE	8
BUILDERS PO#		VP VERSION:	6.0b
FILENAME:	Camp Bow Wow BO.VPC		

Frame Member Schedule							
Part	Mem	Width	Thick	WebThk.	Depth1	Depth2	Approx.Lgth
CX005	1	5"	.2500	.1345	1'-0"	1'-10"	9'-1 7/8"
RBX014	2	6"	.3750	.1644	2'-6 3/16"	2'-6 3/16"	45'-4"
	3	6"	.5000	.1644	2'-6 3/16"	2'-6 3/16"	
RBX015	4	6"	.3125	.1875	2'-6 3/16"	3'-3 3/4"	12'-9 3/16"
	5	6"	.3125	.1875	3'-3 3/4"	3'-3"	
	6	6"	.3125	.1875	3'-3"	2'-2"	
RBX017	7	6"	.3750	.1644	2'-2"	2'-8"	43'-7 7/16"
	8	6"	.3125	.1644	2'-8"	2'-8"	
CX006	9	6"	.2500	.1345	1'-0"	1'-10"	9'-0"
TCX002	10	T 6.0 x 6.0 x 0.1875			6"	6"	16'-9"

Bolt Connection & Plate Schedule									
Id	Qty	ASTM	Bolt Dia.	Bolt Length	Plate Thick.	Rows Out	Rows In	Tension Bolt	Washer
B	10	A325	3/4"	2 1/4"	5/8"	3	2		
C	8	A325	3/4"	2 1/4"	5/8"	3	1		
D	16	A325	3/4"	2 1/4"	5/8"	4	4		
E	4	A325	1/2"	1 1/2"	3/8"	1	1		

Frame Clearances
 Horiz. Clearance between members 1(CX005) and 9(CX006): 94'-11"
 Vert. Clearance at member 1(CX005): 9'-1 7/8"
 Vert. Clearance at member 9(CX006): 9'-0"
 Vert. Clearance at member 10(TCX002): 16'-3"
 Finished Floor Elevation = 100'-0" (Unless Noted Otherwise)

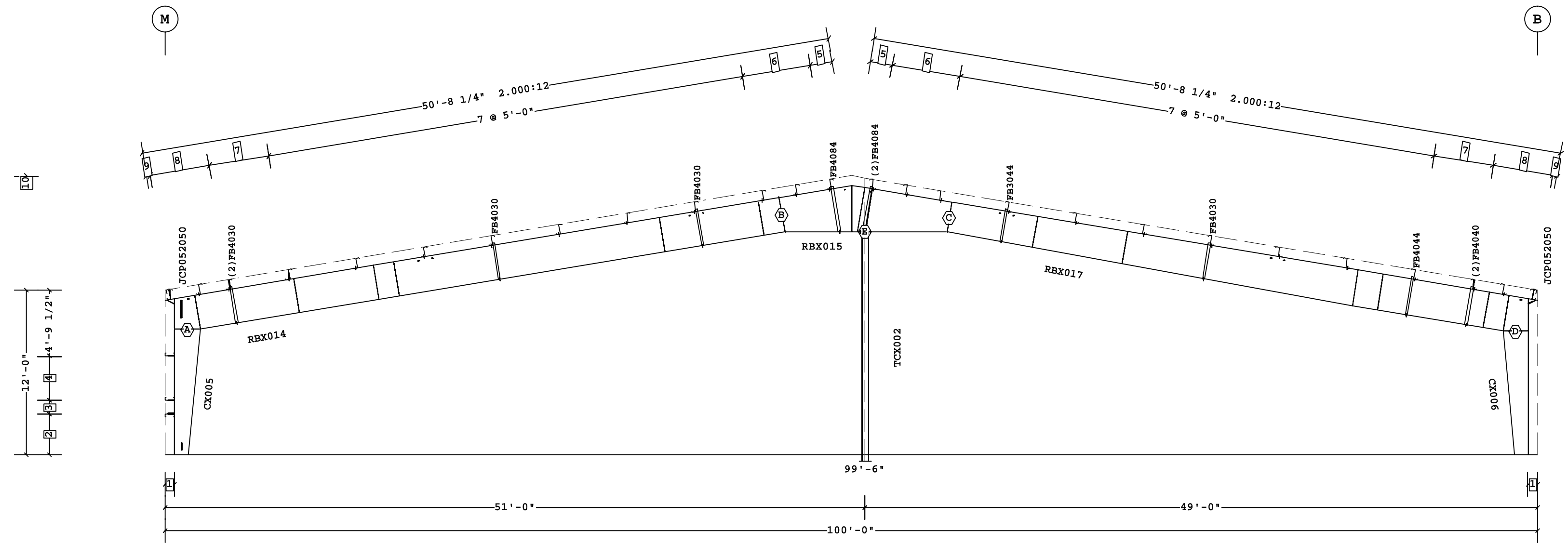

FRAME CROSS SECTION AT FRAME LINE(S) 5

- 10 20'-4"
 - 9 3 1/2"
 - 8 2 @ 2'-2 5/16"
 - 7 4'-4 11/16"
 - 6 2 @ 2'-6"
 - 5 1'-7 7/16"
 - 4 3'-2 1/2"
 - 3 1'-0"
 - 2 3'-0"
 - 1 8 1/2"
- Dimension Key

Shape Name = camp Wall 4, Frame 4

1. USE 1/2 X 1 1/2 A325 SNUG TIGHTENED BOLTS FOR PURLIN TO FRAME, GIRT TO FRAME, AND GIRT TO CLIP CONNECTIONS UNLESS NOTED OTHERWISE.
 2. SLOT REINFORCEMENT PLATES NEED NOT BE LOCATED ON THE SAME SIDE OF THE WEB AS THE HILLSIDE WASHER.

THE VP ENGINEER'S SEAL APPLIES ONLY TO THE WORK PRODUCT OF VP AND DESIGN AND PERFORMANCE REQUIREMENTS SPECIFIED BY VP. THE VP ENGINEER'S SEAL DOES NOT APPLY TO THE PERFORMANCE OR DESIGN OF ANY OTHER PRODUCT OR COMPONENT FURNISHED BY VP EXCEPT TO ANY DESIGN OR PERFORMANCE REQUIREMENTS SPECIFIED BY VP.

THIS DRAWING, INCLUDING THE INFORMATION HEREON, REMAINS THE PROPERTY OF VP BUILDINGS. IT IS PROVIDED SOLELY FOR ERECTING THE BUILDING DESCRIBED IN THE APPLICABLE PURCHASE ORDER AND SHALL NOT BE MODIFIED, REPRODUCED OR USED FOR ANY OTHER PURPOSE WITHOUT PRIOR WRITTEN APPROVAL OF VP BUILDINGS.

THE GENERAL CONTRACTOR AND/OR ERECTOR IS SOLELY RESPONSIBLE FOR ACCURATE, GOOD QUALITY WORKMANSHIP IN ERECTING THIS BUILDING IN CONFORMANCE WITH THIS DRAWING, DETAILS REFERENCED IN THIS DRAWING, ALL APPLICABLE VP ERECTION GUIDES, AND INDUSTRY STANDARDS PERTAINING TO PROPER ERECTION, INCLUDING THE CORRECT USE OF TEMPORARY BRACING.

VP Buildings, Inc.			
3200 Players Club Circle Memphis TN 38125			
REV	DATE	BY	DESCRIPTION
NTS			

FRAME CROSS SECTION AT FRAME LINE(S) 5			
BUILDER	Patco Construction		
CUSTOMER	Camp Bow Wow		
LOCATION	Portland, Maine		
PROJECT	Camp Bow Wow		
BUILDERS PO#			
VP BUILDINGS	VARCO-PRUDEN	VPC VERSION: 6.0b	JOB # 07-16433
DATE	8/28/2007	DRAWN/CHECK	DAT
PAGE	9		

Frame Member Schedule							
Part	Mem	Width	Thick	WebThk.	Depth1	Depth2	Approx.Lgth
CGX003	1	5"	.0590	2@.0590	8 1/2"	8 1/2"	10'-7 1/16"
RBX016	2	5"	.1875	.1345	11"	11"	25'-1 1/16"
	3	5"	.1875	.1345	11"	11"	
	4	5"	.1875	.1345	11"	11"	
	5	5"	.1875	.1345	11"	11"	
	6	5"	.1345	.1644	11"	11"	25'-6 15/16"
RBX003	7	5"	.1345	.1644	11"	11"	
	8	5"	.1345	.1644	11"	11"	
	9	5"	.1345	.1644	11"	11"	25'-6 15/16"
RBX003	10	5"	.1345	.1644	11"	11"	
	11	5"	.1345	.1644	11"	11"	
RBX016	12	5"	.1875	.1345	11"	11"	25'-1 1/16"
	13	5"	.1875	.1345	11"	11"	
	14	5"	.1875	.1345	11"	11"	
	15	5"	.1875	.1345	11"	11"	
CGX003	16	5"	.0590	2@.0590	8 1/2"	8 1/2"	10'-7 1/16"
EGX005	17	5"	.0590	2@.0590	8 1/2"	8 1/2"	13'-8 5/8" BR25C7
EGX006	18	5"	.0650	2@.0650	8 1/2"	8 1/2"	17'-0 5/8" BR25C7
EGX007	19	5"	.0650	2@.0650	8 1/2"	8 1/2"	17'-0 5/8" BR25C7
EGX008	20	5"	.0590	2@.0590	8 1/2"	8 1/2"	13'-8 5/8" BR25C7

Bolt Connection & Plate Schedule									
Id	Qty	ASTM	Bolt Dia.	Bolt Length	Plate Thick.	Rows Out	Rows In	Tension Bolt	Washer
B	4	A325	3/4"	2"	3/8"	1	1		

Frame Clearances
 Horiz. Clearance between members 1(CGX003) and 16(CGX003): 97'-2"
 Vert. Clearance at member 1(CGX003): 10'-7 1/16"
 Vert. Clearance at member 16(CGX003): 10'-7 1/16"
 Vert. Clearance at member 17(EGX005): 13'-8 1/4"
 Vert. Clearance at member 18(EGX006): 17'-0 1/4"
 Vert. Clearance at member 19(EGX007): 17'-0 1/4"
 Vert. Clearance at member 20(EGX008): 13'-8 1/4"
 Finished Floor Elevation = 100'-0" (Unless Noted Otherwise)

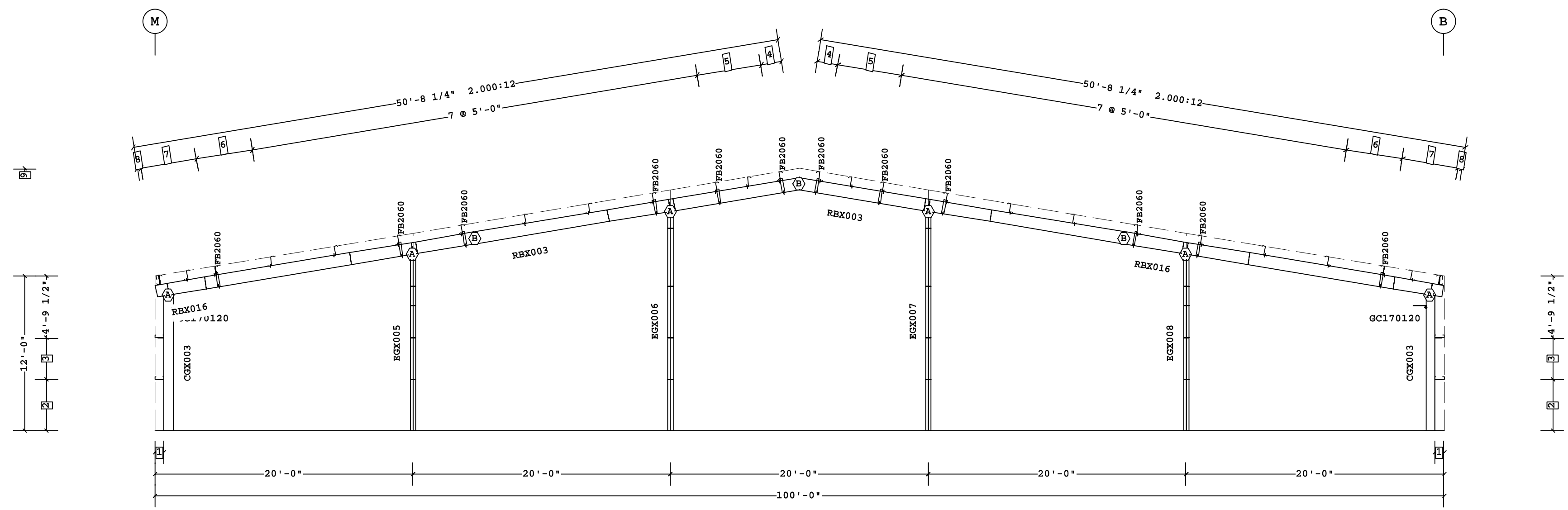

FRAME CROSS SECTION AT FRAME LINE(S) 7

- 9 20'-4"
- 8 3 1/2"
- 7 2 @ 2'-2 5/16"
- 6 4'-4 11/16"
- 5 2 @ 2'-6"
- 4 1'-7 7/16"
- 3 3'-2 1/2"
- 2 4'-0"
- 1 8 1/2"

Dimension Key

Shape Name = camp Wall 4, Frame 5

1. USE 1/2 X 1 1/2 A325 SNUG TIGHTENED BOLTS FOR PURLIN TO FRAME, GIRT TO FRAME, AND GIRT TO CLIP CONNECTIONS UNLESS NOTED OTHERWISE.
 2. SLOT REINFORCEMENT PLATES NEED NOT BE LOCATED ON THE SAME SIDE OF THE WEB AS THE HILLSIDE WASHER.

THE VP ENGINEER'S SEAL APPLIES ONLY TO THE WORK PRODUCT OF VP AND DESIGN AND PERFORMANCE REQUIREMENTS SPECIFIED BY VP. THE VP ENGINEER'S SEAL DOES NOT APPLY TO THE PERFORMANCE OR DESIGN OF ANY OTHER PRODUCT OR COMPONENT FURNISHED BY VP EXCEPT TO ANY DESIGN OR PERFORMANCE REQUIREMENTS SPECIFIED BY VP.

THIS DRAWING, INCLUDING THE INFORMATION HEREON, REMAINS THE PROPERTY OF VP BUILDINGS. IT IS PROVIDED SOLELY FOR ERECTING THE BUILDING DESCRIBED IN THE APPLICABLE PURCHASE ORDER AND SHALL NOT BE MODIFIED, REPRODUCED OR USED FOR ANY OTHER PURPOSE WITHOUT PRIOR WRITTEN APPROVAL OF VP BUILDINGS.

THE GENERAL CONTRACTOR AND/OR ERECTOR IS SOLELY RESPONSIBLE FOR ACCURATE, GOOD QUALITY WORKMANSHIP IN ERECTING THIS BUILDING IN CONFORMANCE WITH THIS DRAWING. DETAILS REFERENCED IN THIS DRAWING, ALL APPLICABLE VP ERECTION GUIDES, AND INDUSTRY STANDARDS PERTAINING TO PROPER ERECTION, INCLUDING THE CORRECT USE OF TEMPORARY BRACING.

VP Buildings, Inc.			
3200 Players Club Circle Memphis TN 38125			
REV	DATE	BY	DESCRIPTION
NTS			

FRAME CROSS SECTION AT FRAME LINE(S) 7			
BUILDER	Patco Construction		
CUSTOMER	Camp Bow Wow		
LOCATION	Portland, Maine		
PROJECT	Camp Bow Wow		
BUILDERS PO#			
VP BUILDINGS	VARCO-PRUDEN	VPC VERSION: 6.0b	JOB # 07-16433
			DATE 8/28/2007
			DRAWN/CHECK DAT
			PAGE 10

○ Frame Member Schedule

Part	Mem	Width	Thick	WebThk.	Depth1	Depth2	Approx.Lgth
CX007	1	5"	.2500	.1345	1'-0"	1'-0"	9'-0 11/16"
RBX018	2	5"	.1345	.1345	9"	9"	12'-5 1/2"
	3	5"	.1345	.1345	9"	9"	
CX008	4	5"	.1345	.1345	1'-0"	1'-0"	11'-3 3/8"

○ Bolt Connection & Plate Schedule

Id	Qty	ASTM	Bolt Dia.	Bolt Length	Plate Thick.	Rows Out	Rows In	Tension Bolt	Washer
A	8	A325	3/4"	2"	3/8"	2	2		

Frame Clearances

Horiz. Clearance between members 1(CX007) and 4(CX008): 12'-3 1/2"
 Vert. Clearance at member 1(CX007): 8'-0 15/16"
 Vert. Clearance at member 4(CX008): 10'-1 3/8"
 Finished Floor Elevation = 100'-0" (Unless Noted Otherwise)

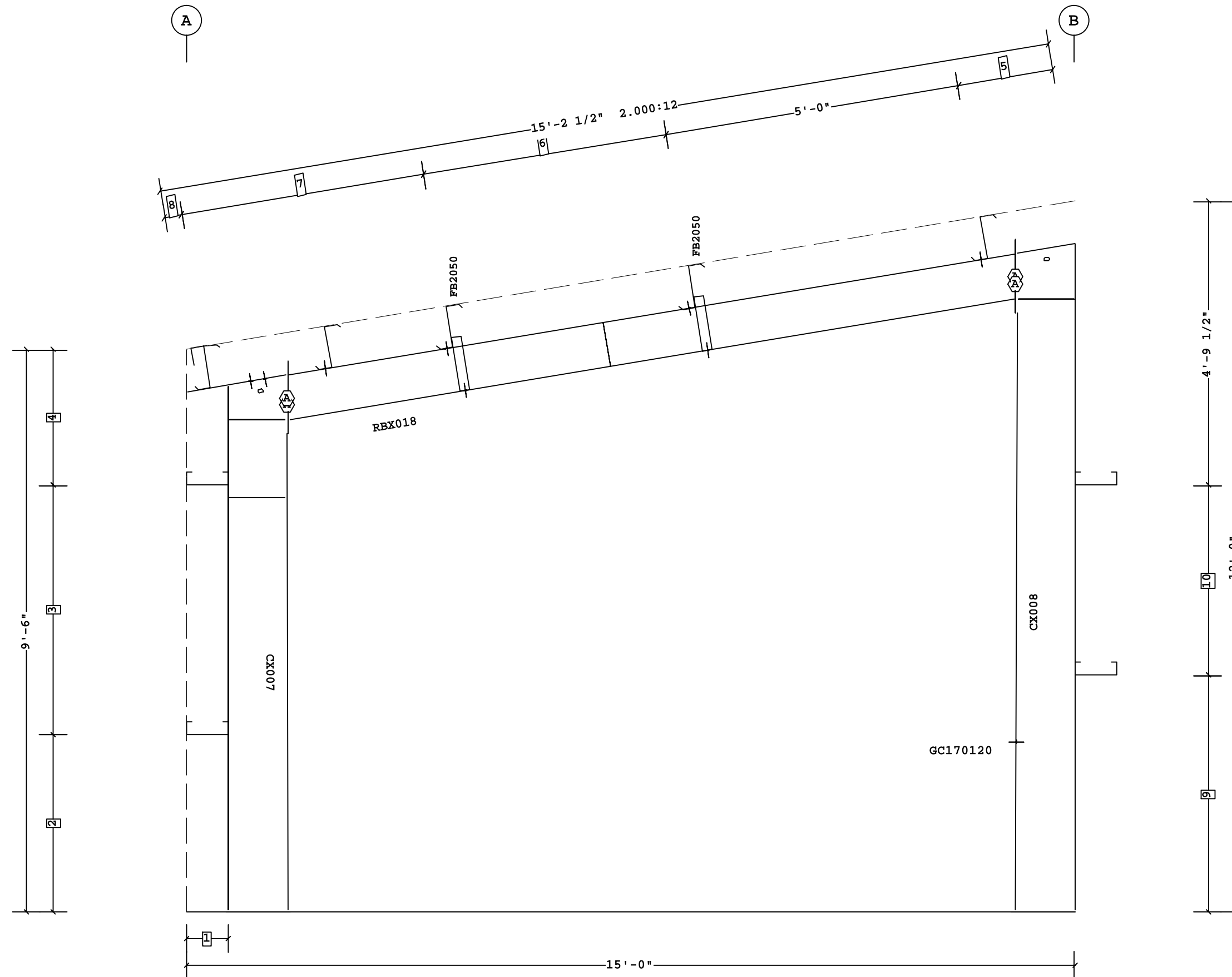

FRAME CROSS SECTION AT FRAME LINE(S) 6

- 10 3'-2 1/2"
- 9 4'-0"
- 8 3 1/2"
- 7 2 @ 2'-0 7/8"
- 6 4'-1 13/16"
- 5 1'-7 7/16"
- 4 2'-3 1/2"
- 3 4'-2 1/2"
- 2 3'-0"
- 1 8 1/2"

□ Dimension Key

Shape Name = loading Wall 2, Frame 1

1. USE 1/2 X 1 1/2 A325 SNUG TIGHTENED BOLTS FOR PURLIN TO FRAME, GIRT TO FRAME, AND GIRT TO CLIP CONNECTIONS UNLESS NOTED OTHERWISE.
 2. SLOT REINFORCEMENT PLATES NEED NOT BE LOCATED ON THE SAME SIDE OF THE WEB AS THE HILLSIDE WASHER.

THE VP ENGINEER'S SEAL APPLIES ONLY TO THE WORK PRODUCT OF VP AND DESIGN AND PERFORMANCE REQUIREMENTS SPECIFIED BY VP. THE VP ENGINEER'S SEAL DOES NOT APPLY TO THE PERFORMANCE OR DESIGN OF ANY OTHER PRODUCT OR COMPONENT FURNISHED BY VP EXCEPT TO ANY DESIGN OR PERFORMANCE REQUIREMENTS SPECIFIED BY VP.

THIS DRAWING, INCLUDING THE INFORMATION HEREON, REMAINS THE PROPERTY OF VP BUILDINGS. IT IS PROVIDED SOLELY FOR ERECTING THE BUILDING DESCRIBED IN THE APPLICABLE PURCHASE ORDER AND SHALL NOT BE MODIFIED, REPRODUCED OR USED FOR ANY OTHER PURPOSE WITHOUT PRIOR WRITTEN APPROVAL OF VP BUILDINGS.

THE GENERAL CONTRACTOR AND/OR ERECTOR IS SOLELY RESPONSIBLE FOR ACCURATE, GOOD QUALITY WORKMANSHIP IN ERECTING THIS BUILDING IN CONFORMANCE WITH THIS DRAWING. DETAILS REFERENCED IN THIS DRAWING, ALL APPLICABLE VP ERECTION GUIDES, AND INDUSTRY STANDARDS PERTAINING TO PROPER ERECTION, INCLUDING THE CORRECT USE OF TEMPORARY BRACING.

VP Buildings, Inc.
 3200 Players Club Circle Memphis TN 38125

REV	DATE	BY	DESCRIPTION

FRAME CROSS SECTION AT FRAME LINE(S) 6

BUILDER	Patco Construction	JOB #	07-16433
CUSTOMER	Camp Bow Wow	DATE	8/28/2007
LOCATION	Portland, Maine	DRAWN/CHECK	DAT
PROJECT	Camp Bow Wow	PAGE	11
BUILDERS PO#		VP VERSION:	6.0b



Frame Member Schedule							
Part	Mem	Width	Thick	WebThk.	Depth1	Depth2	Approx.Lgth
CX009	1	5"	.2500	.1345	1'-0"	1'-0"	9'-0 11/16"
RBX018	2	5"	.1345	.1345	9"	9"	12'-5 1/2"
	3	5"	.1345	.1345	9"	9"	
CX010	4	5"	.1345	.1345	1'-0"	1'-0"	11'-3 3/8"

Bolt Connection & Plate Schedule									
Id	Qty	ASTM	Bolt Dia.	Bolt Length	Plate Thick.	Rows Out	Rows In	Tension Bolt	Washer

Frame Clearances
 Horiz. Clearance between members 1(CX009) and 4(CX010): 12'-3 1/2"
 Vert. Clearance at member 1(CX009): 8'-0 15/16"
 Vert. Clearance at member 4(CX010): 10'-1 3/8"
 Finished Floor Elevation = 100'-0" (Unless Noted Otherwise)

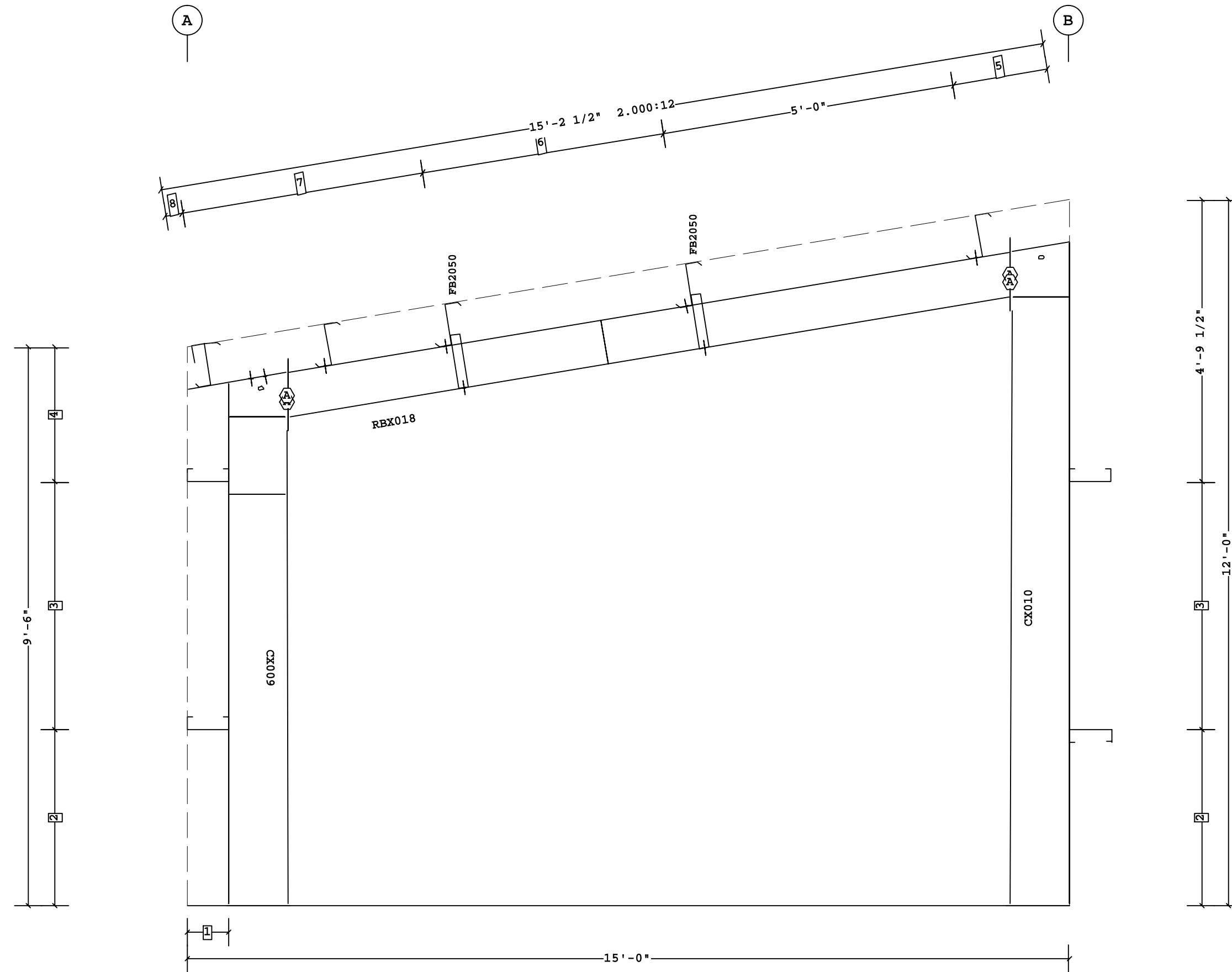

FRAME CROSS SECTION AT FRAME LINE(S) 4

- 8 3 1/2"
- 7 2 @ 2'-0 7/8"
- 6 4'-1 13/16"
- 5 1'-7 7/16"
- 4 2'-3 1/2"
- 3 4'-2 1/2"
- 2 3'-0"
- 1 8 1/2"

Dimension Key

Shape Name = loading Wall 2, Frame 2

1. USE 1/2 X 1 1/2 A325 SNUG TIGHTENED BOLTS FOR PURLIN TO FRAME, GIRT TO FRAME, AND GIRT TO CLIP CONNECTIONS UNLESS NOTED OTHERWISE.
 2. SLOT REINFORCEMENT PLATES NEED NOT BE LOCATED ON THE SAME SIDE OF THE WEB AS THE HILLSIDE WASHER.

THE VP ENGINEER'S SEAL APPLIES ONLY TO THE WORK PRODUCT OF VP AND DESIGN AND PERFORMANCE REQUIREMENTS SPECIFIED BY VP. THE VP ENGINEER'S SEAL DOES NOT APPLY TO THE PERFORMANCE OR DESIGN OF ANY OTHER PRODUCT OR COMPONENT FURNISHED BY VP EXCEPT TO ANY DESIGN OR PERFORMANCE REQUIREMENTS SPECIFIED BY VP.

THIS DRAWING, INCLUDING THE INFORMATION HEREON, REMAINS THE PROPERTY OF VP BUILDINGS. IT IS PROVIDED SOLELY FOR ERECTING THE BUILDING DESCRIBED IN THE APPLICABLE PURCHASE ORDER AND SHALL NOT BE MODIFIED, REPRODUCED OR USED FOR ANY OTHER PURPOSE WITHOUT PRIOR WRITTEN APPROVAL OF VP BUILDINGS.

THE GENERAL CONTRACTOR AND/OR ERECTOR IS SOLELY RESPONSIBLE FOR ACCURATE, GOOD QUALITY WORKMANSHIP IN ERECTING THIS BUILDING IN CONFORMANCE WITH THIS DRAWING. DETAILS REFERENCED IN THIS DRAWING, ALL APPLICABLE VP ERECTION GUIDES, AND INDUSTRY STANDARDS PERTAINING TO PROPER ERECTION, INCLUDING THE CORRECT USE OF TEMPORARY BRACING.

VP Buildings, Inc.			
3200 Players Club Circle Memphis TN 38125			
REV	DATE	BY	DESCRIPTION
NTS			

FRAME CROSS SECTION AT FRAME LINE(S) 4

BUILDER	Patco Construction	JOB #	07-16433
CUSTOMER	Camp Bow Wow	DATE	8/28/2007
LOCATION	Portland, Maine	DRAWN/CHECK	DAT
PROJECT	Camp Bow Wow	PAGE	12
BUILDERS PO#		VPC VERSION:	6.0b



Part Mark Key

- 1 H3
- 2 G158
- 3 GCC072084
- 4 GFA106

Secondary Part Schedule

Mark	Part	Thick.	Depth	Lap
G158	01C0608417	0.0590	8 1/2"	
G160	001C1105417	0.0590	8 1/2"	
G205	01G2004017	0.0590	8 1/2"	
G207	002G2000417	0.0590	8 1/2"	
G208	003G2009017	0.0590	8 1/2"	1'-0"
G237	01G1910016	0.0650	8 1/2"	
G238	001G2201016	0.0650	8 1/2"	2'-0"
G239	002C2406412	0.1050	8 1/2"	
G240	40G2200416	0.0650	8 1/2"	1'-0"
G241	01C1907415	0.0730	8 1/2"	
G242	01C1909015	0.0730	8 1/2"	
H3	DH0800017	0.0590	8 1/2"	
J41	002J1108417	0.0590	8 1/2"	
J42	001J1002417	0.0590	8 1/2"	

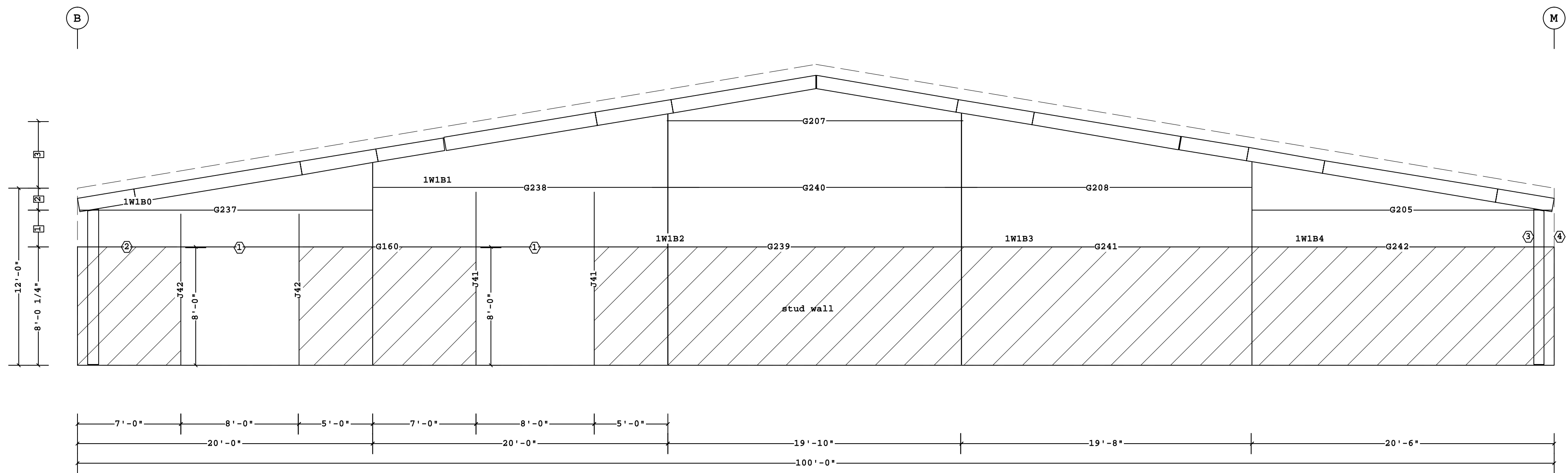

SECONDARY ELEVATION AT 1

- 3 4'-6"
- 2 1'-6"
- 1 2'-6"

Dimension Key

Shape Name = camp, Wall = 1

1. UNLESS NOTED, USE 1/2 X 1 1/2 A-325 SNUG TIGHTENED BOLTS FOR GIRT LAP, GIRT TO FRAME, FLANGE BRACE TO FRAME, FLANGE BRACE TO GIRT, JAMB AND HEADER CONNECTIONS.
 2. WIND AND FLANGE BRACING ARE AN INTEGRAL PART OF THE WALL STRUCTURAL SYSTEM AND SHOULD BE PROPERLY INSTALLED PRIOR TO ERECTION OF WALL AND ROOF SHEETS. REMOVAL OR ALTERATION OF WALL BRACING WITHOUT PRIOR AUTHORIZATION IS PROHIBITED.

THE VP ENGINEER'S SEAL APPLIES ONLY TO THE WORK PRODUCT OF VP AND DESIGN AND PERFORMANCE REQUIREMENTS SPECIFIED BY VP. THE VP ENGINEER'S SEAL DOES NOT APPLY TO THE PERFORMANCE OR DESIGN OF ANY OTHER PRODUCT OR COMPONENT FURNISHED BY VP EXCEPT TO ANY DESIGN OR PERFORMANCE REQUIREMENTS SPECIFIED BY VP.

THIS DRAWING, INCLUDING THE INFORMATION HEREON, REMAINS THE PROPERTY OF VP BUILDINGS. IT IS PROVIDED SOLELY FOR ERECTING THE BUILDING DESCRIBED IN THE APPLICABLE PURCHASE ORDER AND SHALL NOT BE MODIFIED, REPRODUCED OR USED FOR ANY OTHER PURPOSE WITHOUT PRIOR WRITTEN APPROVAL OF VP BUILDINGS.

THE GENERAL CONTRACTOR AND/OR ERECTOR IS SOLELY RESPONSIBLE FOR ACCURATE, GOOD QUALITY WORKMANSHIP IN ERECTING THIS BUILDING IN CONFORMANCE WITH THIS DRAWING. DETAILS REFERENCED IN THIS DRAWING, ALL APPLICABLE VP ERECTION GUIDES, AND INDUSTRY STANDARDS PERTAINING TO PROPER ERECTION, INCLUDING THE CORRECT USE OF TEMPORARY BRACING.

VP Buildings, Inc.			
3200 Players Club Circle Memphis TN 38125			
REV	DATE	BY	DESCRIPTION
NTS			

SECONDARY ELEVATION AT 1			
BUILDER	Patco Construction	JOB #	07-16433
CUSTOMER	Camp Bow Wow	DATE	8/28/2007
LOCATION	Portland, Maine	DRAWN/CHECK	DAT
PROJECT	Camp Bow Wow	PAGE	14
BUILDERS PO#		VP BUILDINGS	VARCO-PRUDEN
FILENAME:	Camp Bow Wow BO.VPC	VPC VERSION:	6.0b

Secondary Part Schedule				
Mark	Part	Thick.	Depth	Lap
G166	02C1311417	0.0590	8 1/2"	
G167	01C1211417	0.0590	8 1/2"	
G168	01C1911417	0.0590	8 1/2"	
G169	02C1911417	0.0590	8 1/2"	
G243	003C1309017	0.0590	8 1/2"	
G245	004C1209017	0.0590	8 1/2"	
G246	01C1911416	0.0650	8 1/2"	

Rod and Strut Bolts			
Id	Qty	Bolt Diam.	Bolt Length
1	2	1 1/4"	2 1/2"

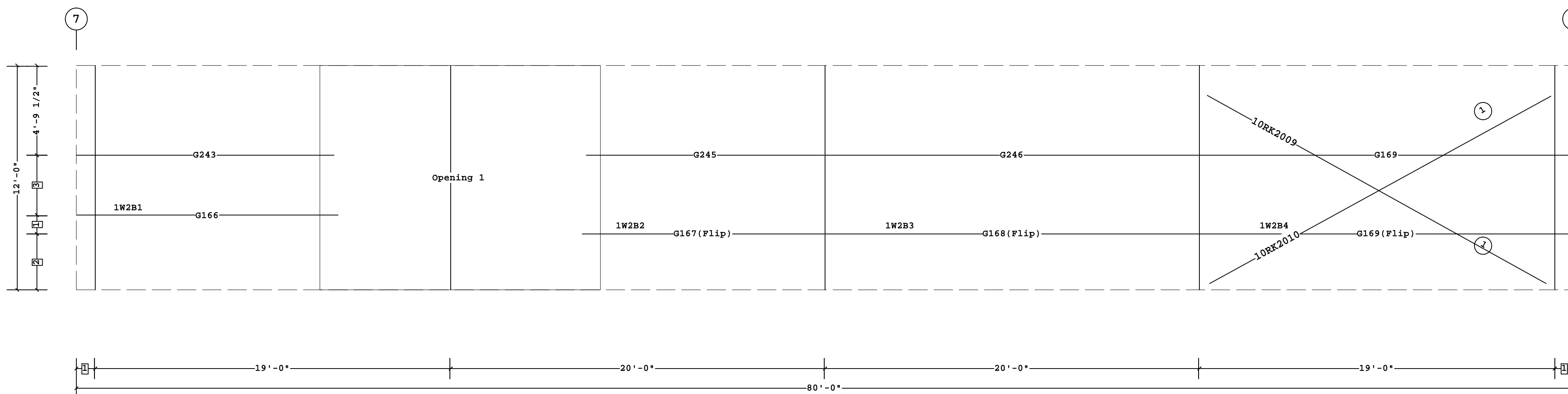

SECONDARY ELEVATION AT B

- 3 3'-2 1/2"
- 2 3'-0"
- 1 1'-0"

□ Dimension Key

Shape Name = camp, Wall = 2

1. UNLESS NOTED, USE 1/2 X 1 1/2 A-325 SNUG TIGHTENED BOLTS FOR GIRT LAP, GIRT TO FRAME, FLANGE BRACE TO FRAME, FLANGE BRACE TO GIRT, JAMB AND HEADER CONNECTIONS.
 2. WIND AND FLANGE BRACING ARE AN INTEGRAL PART OF THE WALL STRUCTURAL SYSTEM AND SHOULD BE PROPERLY INSTALLED PRIOR TO ERECTION OF WALL AND ROOF SHEETS. REMOVAL OR ALTERATION OF WALL BRACING WITHOUT PRIOR AUTHORIZATION IS PROHIBITED.

THE VP ENGINEER'S SEAL APPLIES ONLY TO THE WORK PRODUCT OF VP AND DESIGN AND PERFORMANCE REQUIREMENTS SPECIFIED BY VP. THE VP ENGINEER'S SEAL DOES NOT APPLY TO THE PERFORMANCE OR DESIGN OF ANY OTHER PRODUCT OR COMPONENT FURNISHED BY VP EXCEPT TO ANY DESIGN OR PERFORMANCE REQUIREMENTS SPECIFIED BY VP.

THIS DRAWING, INCLUDING THE INFORMATION HEREON, REMAINS THE PROPERTY OF VP BUILDINGS. IT IS PROVIDED SOLELY FOR ERECTING THE BUILDING DESCRIBED IN THE APPLICABLE PURCHASE ORDER AND SHALL NOT BE MODIFIED, REPRODUCED OR USED FOR ANY OTHER PURPOSE WITHOUT PRIOR WRITTEN APPROVAL OF VP BUILDINGS.

THE GENERAL CONTRACTOR AND/OR ERECTOR IS SOLELY RESPONSIBLE FOR ACCURATE, GOOD QUALITY WORKMANSHIP IN ERECTING THIS BUILDING IN CONFORMANCE WITH THIS DRAWING. DETAILS REFERENCED IN THIS DRAWING, ALL APPLICABLE VP ERECTION GUIDES, AND INDUSTRY STANDARDS PERTAINING TO PROPER ERECTION, INCLUDING THE CORRECT USE OF TEMPORARY BRACING.

VP Buildings, Inc.			
3200 Players Club Circle Memphis TN 38125			
REV	DATE	BY	DESCRIPTION
NTS			

SECONDARY ELEVATION AT B			
BUILDER	Patco Construction		
CUSTOMER	Camp Bow Wow		
LOCATION	Portland, Maine		
PROJECT	Camp Bow Wow		
BUILDERS PO#			
VP BUILDINGS	VARCO-PRUDEN	VPC VERSION: 6.0b	JOB # 07-16433
DATE	8/28/2007	DRAWN/CHECK	DAT
PAGE	15		

Part Mark Key	
1	GCC072084
2	GFA106

Secondary Part Schedule				
Mark	Part	Thick.	Depth	Lap
G168	01C1911417	0.0590	8 1/2"	
G170	01C1903017	0.0590	8 1/2"	
G214	01G1911417	0.0590	8 1/2"	
G224	004G2101017	0.0590	8 1/2"	1'-0"
G247	005G2101017	0.0590	8 1/2"	1'-0"
G248	01G1911416	0.0650	8 1/2"	
G6	40G2202417	0.0590	8 1/2"	1'-0"

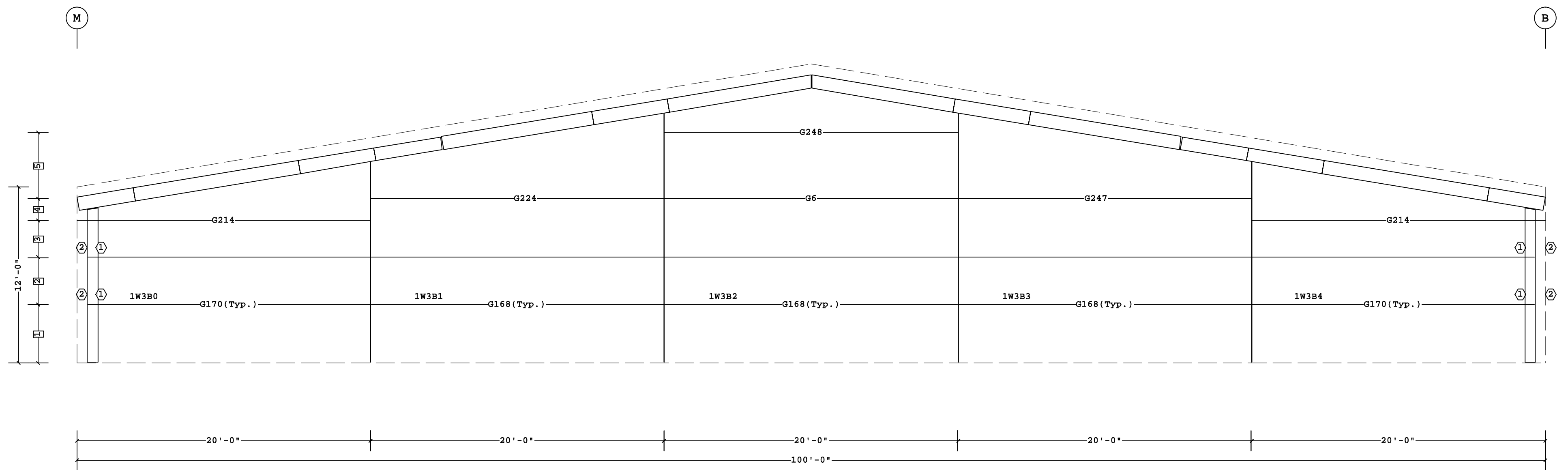

SECONDARY ELEVATION AT 7

5	4'-6"
4	1'-6"
3	2'-6"
2	3'-2 1/2"
1	4'-0"

Dimension Key

Shape Name = camp, Wall = 3

1. UNLESS NOTED, USE 1/2 X 1 1/2 A-325 SNUG TIGHTENED BOLTS FOR GIRT LAP, GIRT TO FRAME, FLANGE BRACE TO FRAME, FLANGE BRACE TO GIRT, JAMB AND HEADER CONNECTIONS.
 2. WIND AND FLANGE BRACING ARE AN INTEGRAL PART OF THE WALL STRUCTURAL SYSTEM AND SHOULD BE PROPERLY INSTALLED PRIOR TO ERECTION OF WALL AND ROOF SHEETS. REMOVAL OR ALTERATION OF WALL BRACING WITHOUT PRIOR AUTHORIZATION IS PROHIBITED.

THE VP ENGINEER'S SEAL APPLIES ONLY TO THE WORK PRODUCT OF VP AND DESIGN AND PERFORMANCE REQUIREMENTS SPECIFIED BY VP. THE VP ENGINEER'S SEAL DOES NOT APPLY TO THE PERFORMANCE OR DESIGN OF ANY OTHER PRODUCT OR COMPONENT FURNISHED BY VP EXCEPT TO ANY DESIGN OR PERFORMANCE REQUIREMENTS SPECIFIED BY VP.

THIS DRAWING, INCLUDING THE INFORMATION HEREON, REMAINS THE PROPERTY OF VP BUILDINGS. IT IS PROVIDED SOLELY FOR ERECTING THE BUILDING DESCRIBED IN THE APPLICABLE PURCHASE ORDER AND SHALL NOT BE MODIFIED, REPRODUCED OR USED FOR ANY OTHER PURPOSE WITHOUT PRIOR WRITTEN APPROVAL OF VP BUILDINGS.
 THE GENERAL CONTRACTOR AND/OR ERECTOR IS SOLELY RESPONSIBLE FOR ACCURATE, GOOD QUALITY WORKMANSHIP IN ERECTING THIS BUILDING IN CONFORMANCE WITH THIS DRAWING. DETAILS REFERENCED IN THIS DRAWING, ALL APPLICABLE VP ERECTION GUIDES, AND INDUSTRY STANDARDS PERTAINING TO PROPER ERECTION, INCLUDING THE CORRECT USE OF TEMPORARY BRACING.

VP Buildings, Inc.			
3200 Players Club Circle Memphis TN 38125			
REV	DATE	BY	DESCRIPTION
NTS			

SECONDARY ELEVATION AT 7			
BUILDER	Patco Construction	JOB #	07-16433
CUSTOMER	Camp Bow Wow	DATE	8/28/2007
LOCATION	Portland, Maine	DRAWN/CHECK	DAT
PROJECT	Camp Bow Wow	PAGE	16
BUILDERS PO#		VP BUILDINGS	VARCO-PRUDEN
FILENAME:	Camp Bow Wow BO.VPC	VPC VERSION:	6.0b

Secondary Part Schedule				
Mark	Part	Thick.	Depth	Lap
G168	01C1911417	0.0590	8 1/2"	
G169	02C1911417	0.0590	8 1/2"	
G246	01C1911416	0.0650	8 1/2"	
G250	02C1911415	0.0730	8 1/2"	

Rod and Strut Bolts			
Id	Qty	Bolt Diam.	Bolt Length
1	2	1 1/4"	2 1/2"

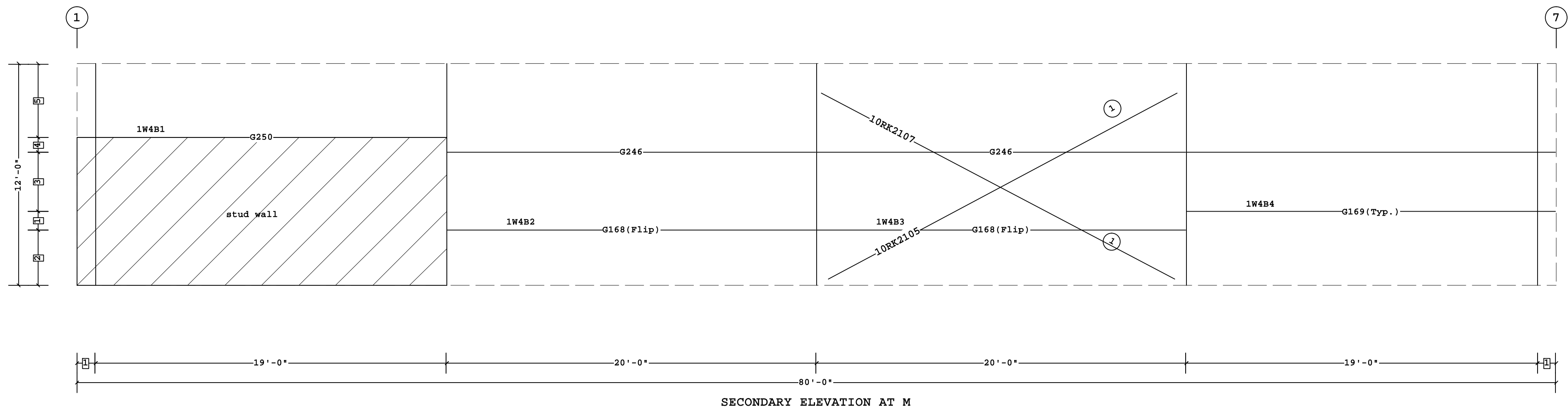

- 5 3'-11 3/4"
 - 4 9 3/4"
 - 3 3'-2 1/2"
 - 2 3'-0"
 - 1 1'-0"
- Dimension Key

Shape Name = camp, Wall = 4

1. UNLESS NOTED, USE 1/2 X 1 1/2 A-325 SNUG TIGHTENED BOLTS FOR GIRT LAP, GIRT TO FRAME, FLANGE BRACE TO FRAME, FLANGE BRACE TO GIRT, JAMB AND HEADER CONNECTIONS.
 2. WIND AND FLANGE BRACING ARE AN INTEGRAL PART OF THE WALL STRUCTURAL SYSTEM AND SHOULD BE PROPERLY INSTALLED PRIOR TO ERECTION OF WALL AND ROOF SHEETS. REMOVAL OR ALTERATION OF WALL BRACING WITHOUT PRIOR AUTHORIZATION IS PROHIBITED.

THE VP ENGINEER'S SEAL APPLIES ONLY TO THE WORK PRODUCT OF VP AND DESIGN AND PERFORMANCE REQUIREMENTS SPECIFIED BY VP. THE VP ENGINEER'S SEAL DOES NOT APPLY TO THE PERFORMANCE OR DESIGN OF ANY OTHER PRODUCT OR COMPONENT FURNISHED BY VP EXCEPT TO ANY DESIGN OR PERFORMANCE REQUIREMENTS SPECIFIED BY VP.

THIS DRAWING, INCLUDING THE INFORMATION HEREON, REMAINS THE PROPERTY OF VP BUILDINGS. IT IS PROVIDED SOLELY FOR ERECTING THE BUILDING DESCRIBED IN THE APPLICABLE PURCHASE ORDER AND SHALL NOT BE MODIFIED, REPRODUCED OR USED FOR ANY OTHER PURPOSE WITHOUT PRIOR WRITTEN APPROVAL OF VP BUILDINGS.

THE GENERAL CONTRACTOR AND/OR ERECTOR IS SOLELY RESPONSIBLE FOR ACCURATE, GOOD QUALITY WORKMANSHIP IN ERECTING THIS BUILDING IN CONFORMANCE WITH THIS DRAWING. DETAILS REFERENCED IN THIS DRAWING, ALL APPLICABLE VP ERECTION GUIDES, AND INDUSTRY STANDARDS PERTAINING TO PROPER ERECTION, INCLUDING THE CORRECT USE OF TEMPORARY BRACING.

VP Buildings, Inc.			
3200 Players Club Circle Memphis TN 38125			
REV	DATE	BY	DESCRIPTION
NTS			

SECONDARY ELEVATION AT M			
BUILDER	Patco Construction		
CUSTOMER	Camp Bow Wow		
LOCATION	Portland, Maine		
PROJECT	Camp Bow Wow		
BUILDERS PO#			
JOB #	07-16433		
DATE	8/28/2007		
DRAWN/CHECK	DAT		
PAGE	17		



Secondary Part Schedule				
Mark	Part	Thick.	Depth	Lap
G219	02C1411417	0.0590	8 1/2"	

A325 Bolt Schedule				
Id	Qty	Bolt Diam	Bolt Length	Washer
1	4	3/4"	1 1/2"	
2	2	3/4"	2"	

Bracing Member Schedule

Id	Part	Description	Length	Vert. Clear
PPBX001		3P 6" x 3/16" flg - 0.1345" x 8" web	13'-6"	
A 01KBD02012		2L 3.0 x 3.0 x 0.1875" - 0.375	2'-1 5/16"	7'-0 3/8"

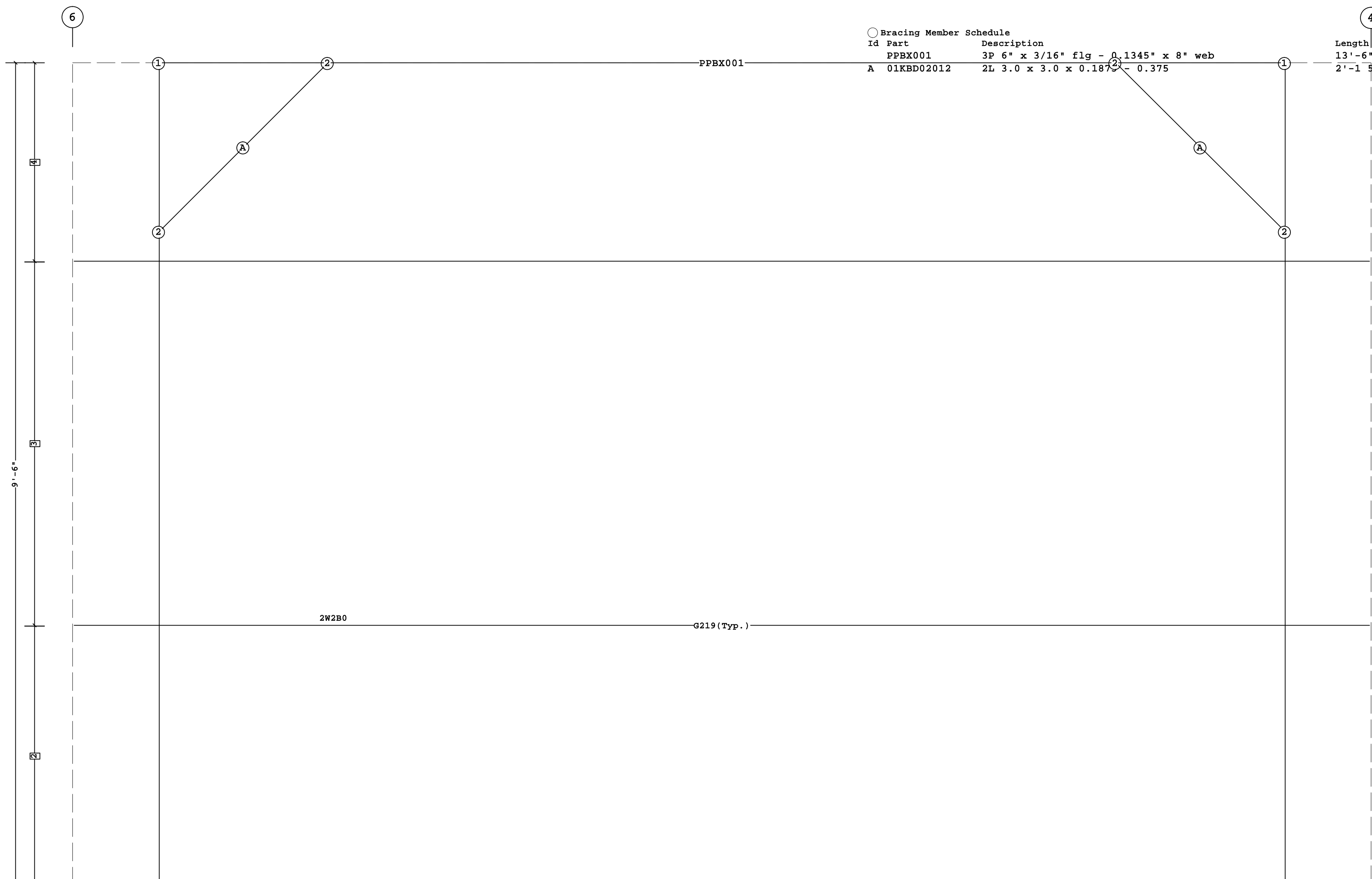

- 4 2'-3 1/2"
- 3 4'-2 1/2"
- 2 3'-0"
- 1 1'-0"

Dimension Key

SECONDARY ELEVATION AT A
Shape Name = loading, Wall = 2

1. UNLESS NOTED, USE 1/2 X 1 1/2 A-325 SNUG TIGHTENED BOLTS FOR GIRT LAP, GIRT TO FRAME, FLANGE BRACE TO FRAME, FLANGE BRACE TO GIRT, JAMB AND HEADER CONNECTIONS.
2. WIND AND FLANGE BRACING ARE AN INTEGRAL PART OF THE WALL STRUCTURAL SYSTEM AND SHOULD BE PROPERLY INSTALLED PRIOR TO ERECTION OF WALL AND ROOF SHEETS. REMOVAL OR ALTERATION OF WALL BRACING WITHOUT PRIOR AUTHORIZATION IS PROHIBITED.

THE VP ENGINEER'S SEAL APPLIES ONLY TO THE WORK PRODUCT OF VP AND DESIGN AND PERFORMANCE REQUIREMENTS SPECIFIED BY VP. THE VP ENGINEER'S SEAL DOES NOT APPLY TO THE PERFORMANCE OR DESIGN OF ANY OTHER PRODUCT OR COMPONENT FURNISHED BY VP EXCEPT TO ANY DESIGN OR PERFORMANCE REQUIREMENTS SPECIFIED BY VP.

THIS DRAWING, INCLUDING THE INFORMATION HEREON, REMAINS THE PROPERTY OF VP BUILDINGS. IT IS PROVIDED SOLELY FOR ERECTING THE BUILDING DESCRIBED IN THE APPLICABLE PURCHASE ORDER AND SHALL NOT BE MODIFIED, REPRODUCED OR USED FOR ANY OTHER PURPOSE WITHOUT PRIOR WRITTEN APPROVAL OF VP BUILDINGS.

THE GENERAL CONTRACTOR AND/OR ERECTOR IS SOLELY RESPONSIBLE FOR ACCURATE, GOOD QUALITY WORKMANSHIP IN ERECTING THIS BUILDING IN CONFORMANCE WITH THIS DRAWING. DETAILS REFERENCED IN THIS DRAWING, ALL APPLICABLE VP ERECTION GUIDES, AND INDUSTRY STANDARDS PERTAINING TO PROPER ERECTION, INCLUDING THE CORRECT USE OF TEMPORARY BRACING.

VP Buildings, Inc.			
3200 Players Club Circle Memphis TN 38125			
REV	DATE	BY	DESCRIPTION
NTS			

SECONDARY ELEVATION AT A

BUILDER	Patco Construction	JOB #	07-16433
CUSTOMER	Camp Bow Wow	DATE	8/28/2007
LOCATION	Portland, Maine	DRAWN/CHECK	DAT
PROJECT	Camp Bow Wow	PAGE	19
BUILDERS PO#		VP VERSION:	6.0b



Part Mark Key	
1	GCC072084
2	GFA106

Secondary Part Schedule				
Mark	Part	Thick.	Depth	Lap
G223	01C1306417	0.0590	8 1/2"	
G255	01C1403017	0.0590	8 1/2"	

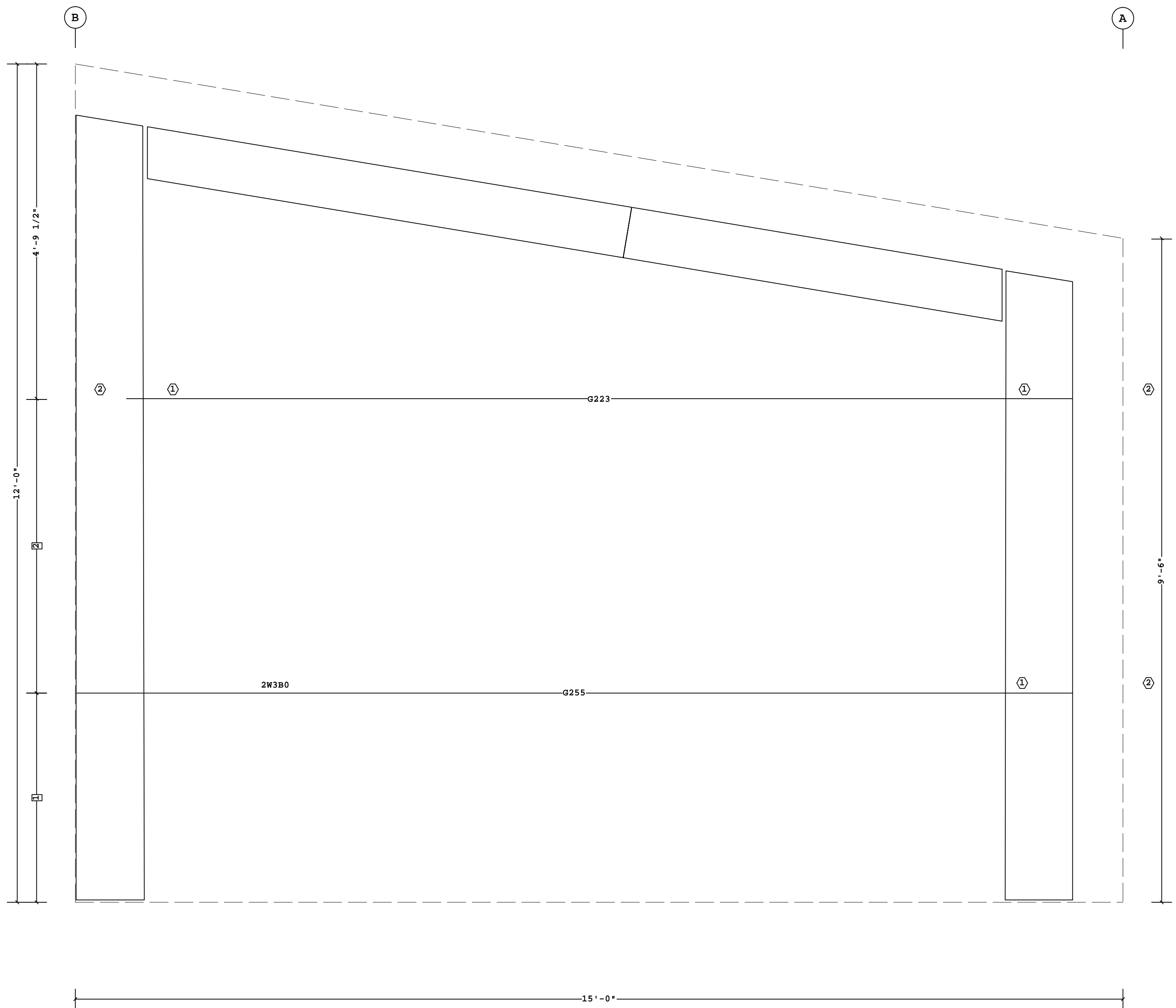

2	4'-2 1/2"
1	3'-0"

□ Dimension Key

SECONDARY ELEVATION AT 6
Shape Name = loading, Wall = 3

1. UNLESS NOTED, USE 1/2 X 1 1/2 A-325 SNUG TIGHTENED BOLTS FOR GIRT LAP, GIRT TO FRAME, FLANGE BRACE TO FRAME, FLANGE BRACE TO GIRT, JAMB AND HEADER CONNECTIONS.
2. WIND AND FLANGE BRACING ARE AN INTEGRAL PART OF THE WALL STRUCTURAL SYSTEM AND SHOULD BE PROPERLY INSTALLED PRIOR TO ERECTION OF WALL AND ROOF SHEETS. REMOVAL OR ALTERATION OF WALL BRACING WITHOUT PRIOR AUTHORIZATION IS PROHIBITED.

THE VP ENGINEER'S SEAL APPLIES ONLY TO THE WORK PRODUCT OF VP AND DESIGN AND PERFORMANCE REQUIREMENTS SPECIFIED BY VP. THE VP ENGINEER'S SEAL DOES NOT APPLY TO THE PERFORMANCE OR DESIGN OF ANY OTHER PRODUCT OR COMPONENT FURNISHED BY VP EXCEPT TO ANY DESIGN OR PERFORMANCE REQUIREMENTS SPECIFIED BY VP.

THIS DRAWING, INCLUDING THE INFORMATION HEREON, REMAINS THE PROPERTY OF VP BUILDINGS. IT IS PROVIDED SOLELY FOR ERECTING THE BUILDING DESCRIBED IN THE APPLICABLE PURCHASE ORDER AND SHALL NOT BE MODIFIED, REPRODUCED OR USED FOR ANY OTHER PURPOSE WITHOUT PRIOR WRITTEN APPROVAL OF VP BUILDINGS.

THE GENERAL CONTRACTOR AND/OR ERECTOR IS SOLELY RESPONSIBLE FOR ACCURATE, GOOD QUALITY WORKMANSHIP IN ERECTING THIS BUILDING IN CONFORMANCE WITH THIS DRAWING. DETAILS REFERENCED IN THIS DRAWING, ALL APPLICABLE VP ERECTION GUIDES, AND INDUSTRY STANDARDS PERTAINING TO PROPER ERECTION, INCLUDING THE CORRECT USE OF TEMPORARY BRACING.

VP Buildings, Inc.			
3200 Players Club Circle Memphis TN 38125			
REV	DATE	BY	DESCRIPTION
NTS			

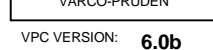
SECONDARY ELEVATION AT 6		VP BUILDINGS		
BUILDER	Patco Construction	 VARCO-PRUDEN	JOB #	07-16433
CUSTOMER	Camp Bow Wow		DATE	8/28/2007
LOCATION	Portland, Maine	 VPC VERSION: 6.0b	DRAWN/CHECK	DAT
PROJECT	Camp Bow Wow		PAGE	20
BUILDERS PO#		FILENAME:	Camp Bow Wow BO.VPC	

Id	Qty	Start Length	Qty	Length	Type	Gage	OP	Fin.	Color
#20	21	35'-4 7/8"	20	30'-4 7/8"	SSR	24	2	K	LG
#21	21	15'-7 3/8"	20	20'-7 3/8"	SSR	24	2	K	LG
#17	21	15'-7 3/8"	20	20'-7 3/8"	SSR	24	2	K	LG
#18	17	35'-4 7/8"	16	30'-4 7/8"	SSR	24	2	K	LG
#19	4	45'-7 3/8"	4	50'-7 3/8"	SSR	24	2	K	LG

Oper. Code:2=SQ,SQ
 Finish:K=KXL
 Color:LG=Leaf Green

Id	Parts	Color	Details
T1	SRCF06, (8)SRCF10, SRCM06, (8)SRCM10	Match Roof Color	RC34A7, RC34H1, RC34H3, RC34H4

Insulation Schedule (Install in same direction as Covering)

Id	Qty	Type	Start Run	Last Run	Thick.	Facing
BLK1	1	IB	54'-6"		6.00	PL
BLK2	13	IB	54'-6"	54'-6"	6.00	PL
BLK3	1	IB	53'-0"		6.00	PL
BLK4	1	IB	53'-0"		6.00	PL
BLK5	3	IB	68'-0"	68'-0"	6.00	PL
BLK6	9	IB	53'-0"	53'-0"	6.00	PL

Starter Width= 4'-0", Interm. Width= 6'-0", End Width= 6'-0"
 Location =Outside Secondary Structural
 Direction =Across Secondary Structural
 Type:IB=Glass Blanket
 Facing:PL=Polypropylene Scrim Kraft, Light Duty

Accessory Schedule

Qty	Part	Detail
1	3070 Pre-Assembled Door Trim Kit	EN50A1,WA01B1
4	6070 Pre-Assembled Door Trim Kit	EN50A1,WA01B1

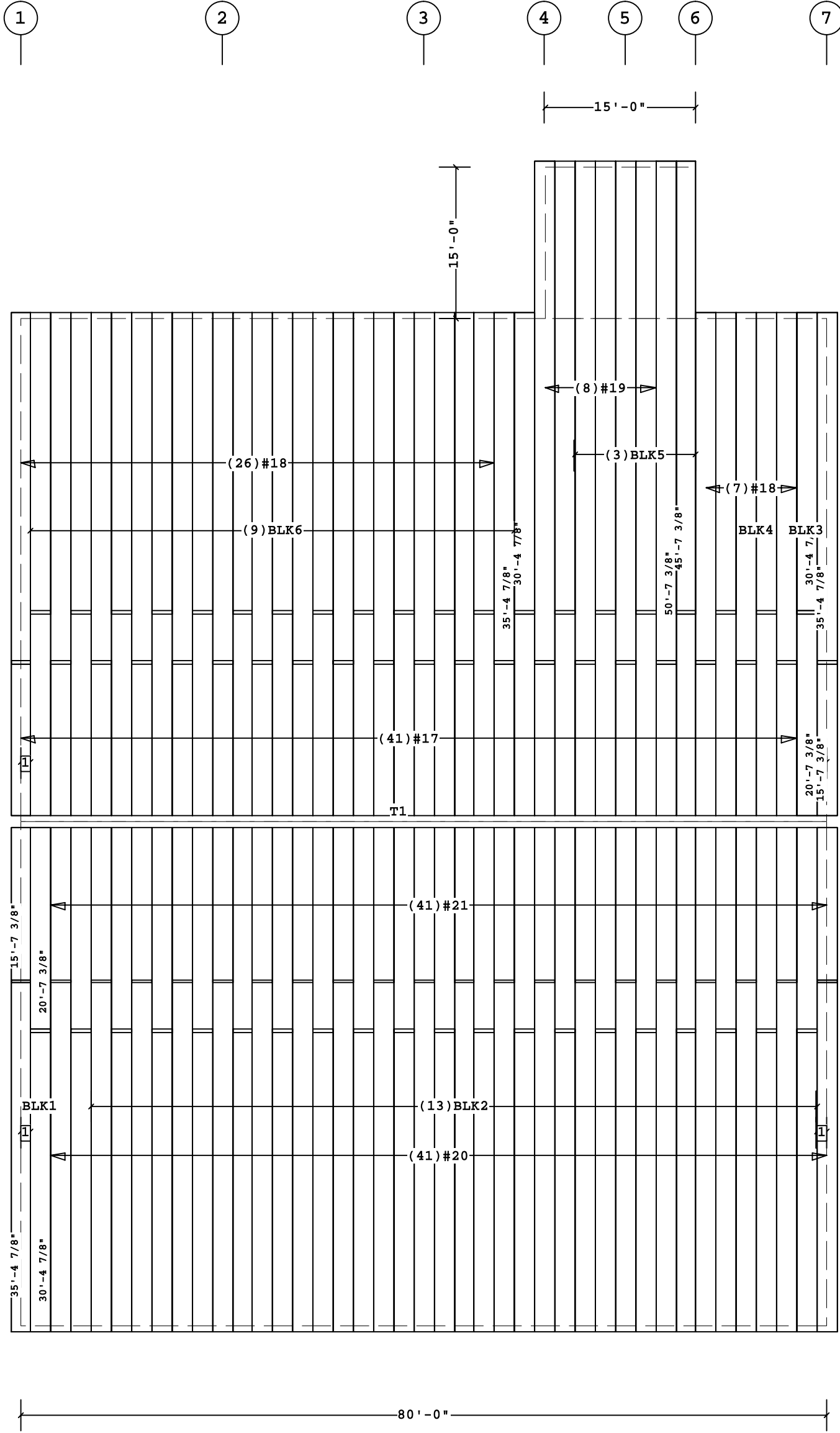

ROOF COVERING PLAN

Ice Damming Conditions Exist
 - (Field Repair Fastener)
 (1 bags) #55308 #17-14x1" S.S. Roof Fastener

1 1'-0" Starter Panel (Cut Dim. = 1'-1")
 Dimension Key

Shape Name = camp, Shape = loading

<p>1. PRE-DRILLING 1/8 DIAMETER HOLES FOR ROOF STRUCTURAL FASTENERS MAY BE REQUIRED AT 11 GAGE PURLINS, NESTED PURLINS, PURLIN LAP LOCATIONS, AND/OR SECONDARY STRUCTURAL BEAMS</p> <p>2. ROOF SHEETS ARE AN INTEGRAL PART OF THE STRUCTURAL SYSTEM. REMOVAL OR ALTERATION WITHOUT PRIOR AUTHORIZATION IS PROHIBITED.</p> <p>3. PANELS SHOWN WITH A LENGTH LESS THAN 1-0, 5-0 FOR SSR, MAY HAVE TO BE FIELD CUT.</p> <p>4. SEE JOB DETAILS FOR SHEETING AND TRIM FASTENER SPECIFICATION.</p>	<p>THE VP ENGINEER'S SEAL APPLIES ONLY TO THE WORK PRODUCT OF VP AND DESIGN AND PERFORMANCE REQUIREMENTS SPECIFIED BY VP. THE VP ENGINEER'S SEAL DOES NOT APPLY TO THE PERFORMANCE OR DESIGN OF ANY OTHER PRODUCT OR COMPONENT FURNISHED BY VP EXCEPT TO ANY DESIGN OR PERFORMANCE REQUIREMENTS SPECIFIED BY VP.</p>	<p>THIS DRAWING, INCLUDING THE INFORMATION HEREON, REMAINS THE PROPERTY OF VP BUILDINGS. IT IS PROVIDED SOLELY FOR ERECTING THE BUILDING DESCRIBED IN THE APPLICABLE PURCHASE ORDER AND SHALL NOT BE MODIFIED, REPRODUCED OR USED FOR ANY OTHER PURPOSE WITHOUT PRIOR WRITTEN APPROVAL OF VP BUILDINGS.</p> <p>THE GENERAL CONTRACTOR AND/OR ERECTOR IS SOLELY RESPONSIBLE FOR ACCURATE, GOOD QUALITY WORKMANSHIP IN ERECTING THIS BUILDING IN CONFORMANCE WITH THIS DRAWING, DETAILS REFERENCED IN THIS DRAWING, ALL APPLICABLE VP ERECTION GUIDES, AND INDUSTRY STANDARDS PERTAINING TO PROPER ERECTION, INCLUDING THE CORRECT USE OF TEMPORARY BRACING.</p>	<p>VP Buildings, Inc. 3200 Players Club Circle Memphis TN 38125</p>		<p>ROOF COVERING PLAN</p>																								
			<table border="1"> <thead> <tr> <th>REV</th> <th>DATE</th> <th>BY</th> <th>DESCRIPTION</th> </tr> </thead> <tbody> <tr> <td> </td> <td> </td> <td> </td> <td> </td> </tr> </tbody> </table>	REV	DATE	BY	DESCRIPTION					<table border="1"> <tr> <td>BUILDER</td> <td>Patco Construction</td> </tr> <tr> <td>CUSTOMER</td> <td>Camp Bow Wow</td> </tr> <tr> <td>LOCATION</td> <td>Portland, Maine</td> </tr> <tr> <td>PROJECT</td> <td>Camp Bow Wow</td> </tr> <tr> <td>BUILDERS PO#</td> <td> </td> </tr> </table>	BUILDER	Patco Construction	CUSTOMER	Camp Bow Wow	LOCATION	Portland, Maine	PROJECT	Camp Bow Wow	BUILDERS PO#			<table border="1"> <tr> <td>JOB #</td> <td>07-16433</td> </tr> <tr> <td>DATE</td> <td>8/28/2007</td> </tr> <tr> <td>DRAWN/CHECK</td> <td>DAT</td> </tr> <tr> <td>PAGE</td> <td>21</td> </tr> </table>	JOB #	07-16433	DATE	8/28/2007	DRAWN/CHECK
REV	DATE	BY	DESCRIPTION																										
BUILDER	Patco Construction																												
CUSTOMER	Camp Bow Wow																												
LOCATION	Portland, Maine																												
PROJECT	Camp Bow Wow																												
BUILDERS PO#																													
JOB #	07-16433																												
DATE	8/28/2007																												
DRAWN/CHECK	DAT																												
PAGE	21																												
<p>11/8/2007</p>			<p>13:56:55</p>		<p>FILENAME: Camp Bow Wow BO.VPC</p>																								

Covering Schedule									
Id	Qty	Type	Start Length	Gage	OP	Fin.	Color	Increment	Direction
#1	17	PR	11'-10 7/8"	26	1	K	CB	6"	Left to Right From Peak
#2	17	PR	11'-10 7/8"	26	1	K	CB	6"	Right to Left From Peak

Oper. Code:1=SQ,SQ
 Finish:K=KXL
 Color:CB=Classic Beige

Trim Schedule	
Id	Parts
T1	(6.5)FDT10
T2	DF10, JT10
T3	DF10, FDT10
T4	(0.7)FDT10
T5	(1.2)FDT10
T6	PPC3, SRR4
T7	EA3R, PRF1
T8	EA3L, PRF1
T9	(11)RFR10, (7)RKC15, (5)RKF20, RKF10, (11)RSB10, (11)RSC10
T10	CT12
T11	CT05

Color	Details
Classic Beige	
Classic Beige	WC24A1
Classic Beige	
Classic Beige	
Classic Beige	
Leaf Green	RC34H5, RC34H6
Leaf Green	RC38A2
Leaf Green	RC38A2
Leaf Green	RC38A2
Leaf Green	RC10A1, RC30A1, RS10G1, WC10A1
Match Wall Color	WC20A1
Match Wall Color	WC20A1

Insulation Schedule (Install in same direction as Covering)							
Id	Qty	Type	Start Run	Last Run	Thick.	Facing	Increment
BLK1	1	IB	13'-6"		4.00	PL	
BLK2	7	IB	13'-0"	7'-0"	4.00	PL	1'-0"
BLK3	1	IB	6'-0"		4.00	PL	
BLK4	1	IB	13'-6"		4.00	PL	
BLK5	7	IB	13'-0"	7'-0"	4.00	PL	1'-0"
BLK6	1	IB	6'-0"		4.00	PL	

Starter Width= 4'-0", Interm. Width= 6'-0", End Width= 4'-0"
 Location =Outside Secondary Structural
 Direction =Across Secondary Structural
 Type:IB=Fiberglass Blanket
 Facing:PL=Polypropylene Scrim Kraft, Light Duty
 Shape Name = camp, Wall = 1

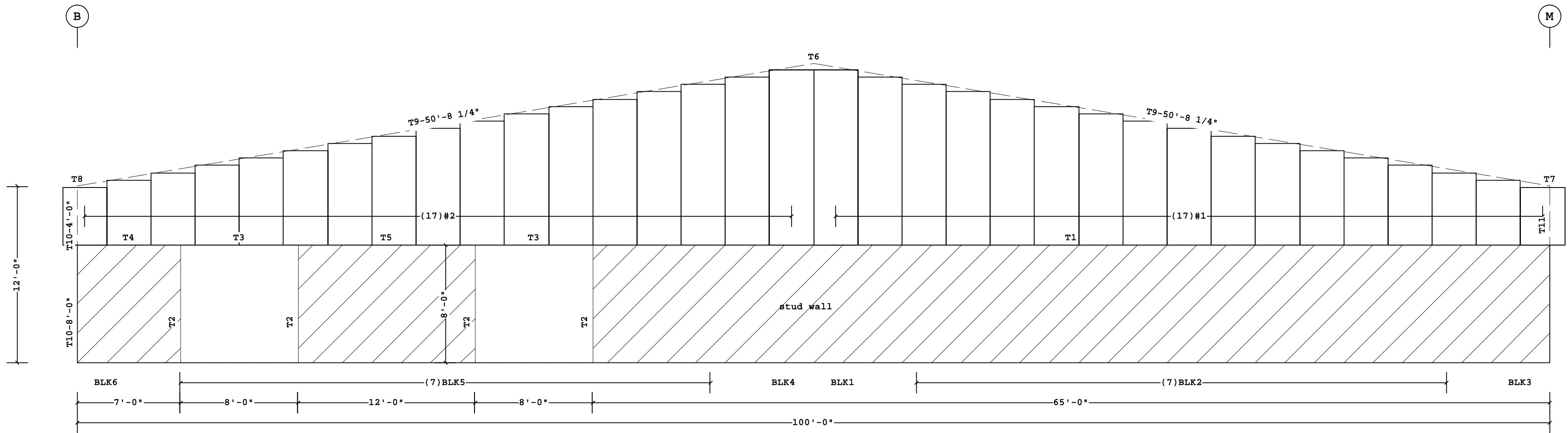

COVERING ELEVATION AT 1

Shape Name = camp, Wall = 1

1. PRE-DRILLING 1/8 DIAMETER HOLES FOR WALL STRUCTURAL FASTENERS MAY BE REQUIRED AT 11 GAGE GIRTS, NESTED GIRTS, GIRT LAP LOCATIONS, AND/OR SECONDARY STRUCTURAL BEAMS
 2. WALL SHEETS ARE AN INTEGRAL PART OF THE STRUCTURAL SYSTEM. REMOVAL OR ALTERATION WITHOUT PRIOR AUTHORIZATION IS PROHIBITED.
 3. PANELS SHOWN WITH A LENGTH LESS THAN 1-0, 5-0 FOR SSR, MAY HAVE TO BE FIELD CUT.
 4. SEE JOB DETAILS FOR SHEETING AND TRIM FASTENER SPECIFICATION.

THE VP ENGINEER'S SEAL APPLIES ONLY TO THE WORK PRODUCT OF VP AND DESIGN AND PERFORMANCE REQUIREMENTS SPECIFIED BY VP. THE VP ENGINEER'S SEAL DOES NOT APPLY TO THE PERFORMANCE OR DESIGN OF ANY OTHER PRODUCT OR COMPONENT FURNISHED BY VP EXCEPT TO ANY DESIGN OR PERFORMANCE REQUIREMENTS SPECIFIED BY VP.

THIS DRAWING, INCLUDING THE INFORMATION HEREON, REMAINS THE PROPERTY OF VP BUILDINGS. IT IS PROVIDED SOLELY FOR ERECTING THE BUILDING DESCRIBED IN THE APPLICABLE PURCHASE ORDER AND SHALL NOT BE MODIFIED, REPRODUCED OR USED FOR ANY OTHER PURPOSE WITHOUT PRIOR WRITTEN APPROVAL OF VP BUILDINGS.

THE GENERAL CONTRACTOR AND/OR ERECTOR IS SOLELY RESPONSIBLE FOR ACCURATE, GOOD QUALITY WORKMANSHIP IN ERECTING THIS BUILDING IN CONFORMANCE WITH THIS DRAWING. DETAILS REFERENCED IN THIS DRAWING, ALL APPLICABLE VP ERECTION GUIDES, AND INDUSTRY STANDARDS PERTAINING TO PROPER ERECTION, INCLUDING THE CORRECT USE OF TEMPORARY BRACING.

VP Buildings, Inc.			
3200 Players Club Circle Memphis TN 38125			
REV	DATE	BY	DESCRIPTION
NTS			

COVERING ELEVATION AT 1

BUILDER	Patco Construction	JOB #	07-16433
CUSTOMER	Camp Bow Wow	DATE	8/28/2007
LOCATION	Portland, Maine	DRAWN/CHECK	DAT
PROJECT	Camp Bow Wow	PAGE	22
BUILDERS PO#			



Covering Schedule
 Id Qty Type Start Length Gage OP Fin. Color Direction
 #22 6 PR 3'-11 1/4" 26 1 K CB Left to Right
 #23 21 PR 12'-1 3/4" 26 F K CB Left to Right
 Oper. Code:1=SQ,SQ
 Oper. Code:F=CR,SQ
 Finish:K=KXL
 Color:CB=Classic Beige

Trim Schedule
 Id Parts
 T1 DF10, JT10
 T2 (2)FDT10
 T3 (3)BG2
 T4 (4)EF20A, (8)RFR10

Color Details
 Match Wall Color WC24A1
 Classic Beige
 Classic Beige EN52A1, RC00A1, WC01D1, WC04A1, WS27A2, WS27C2
 Leaf Green RC03A2, RC31A1, WC04A1, WC11A1

Insulation Schedule (Install in same direction as Covering)
 Id Qty Type Start Run Last Run Thick. Facing Increment
 BLK1 1 IB 5'-0" 4.00 PL
 BLK2 2 IB 5'-0" 4.00 PL
 BLK3 10 IB 13'-0" 4.00 PL
 BLK4 1 IB 13'-0" 4.00 PL
 Starter Width= 4'-0", Interm. Width= 6'-0", End Width= 4'-0"
 Location =Outside Secondary Structural
 Direction =Across Secondary Structural
 Type:IB=Fiberglass Blanket
 Facing:PL=Polypropylene Scrim Kraft, Light Duty
 Shape Name = camp, Wall = 4

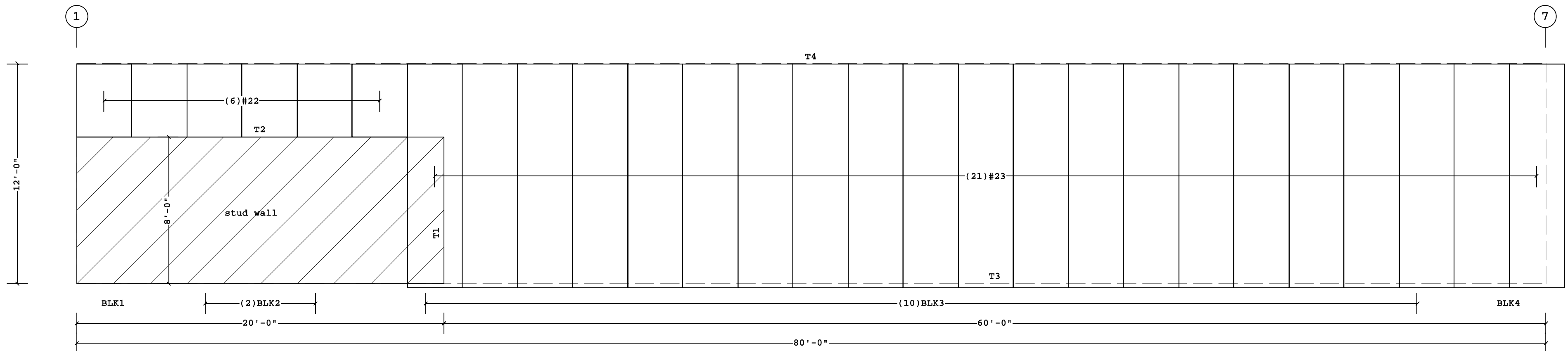

COVERING ELEVATION AT M

Shape Name = camp, Wall = 4

1. PRE-DRILLING 1/8 DIAMETER HOLES FOR WALL STRUCTURAL FASTENERS MAY BE REQUIRED AT 11 GAGE GIRTS, NESTED GIRTS, GIRT LAP LOCATIONS, AND/OR SECONDARY STRUCTURAL BEAMS
 2. WALL SHEETS ARE AN INTEGRAL PART OF THE STRUCTURAL SYSTEM. REMOVAL OR ALTERATION WITHOUT PRIOR AUTHORIZATION IS PROHIBITED.
 3. PANELS SHOWN WITH A LENGTH LESS THAN 1-0, 5-0 FOR SSR, MAY HAVE TO BE FIELD CUT.
 4. SEE JOB DETAILS FOR SHEETING AND TRIM FASTENER SPECIFICATION.

THE VP ENGINEER'S SEAL APPLIES ONLY TO THE WORK PRODUCT OF VP AND DESIGN AND PERFORMANCE REQUIREMENTS SPECIFIED BY VP. THE VP ENGINEER'S SEAL DOES NOT APPLY TO THE PERFORMANCE OR DESIGN OF ANY OTHER PRODUCT OR COMPONENT FURNISHED BY VP EXCEPT TO ANY DESIGN OR PERFORMANCE REQUIREMENTS SPECIFIED BY VP.

THIS DRAWING, INCLUDING THE INFORMATION HEREON, REMAINS THE PROPERTY OF VP BUILDINGS. IT IS PROVIDED SOLELY FOR ERECTING THE BUILDING DESCRIBED IN THE APPLICABLE PURCHASE ORDER AND SHALL NOT BE MODIFIED, REPRODUCED OR USED FOR ANY OTHER PURPOSE WITHOUT PRIOR WRITTEN APPROVAL OF VP BUILDINGS.

THE GENERAL CONTRACTOR AND/OR ERECTOR IS SOLELY RESPONSIBLE FOR ACCURATE, GOOD QUALITY WORKMANSHIP IN ERECTING THIS BUILDING IN CONFORMANCE WITH THIS DRAWING. DETAILS REFERENCED IN THIS DRAWING, ALL APPLICABLE VP ERECTION GUIDES, AND INDUSTRY STANDARDS PERTAINING TO PROPER ERECTION, INCLUDING THE CORRECT USE OF TEMPORARY BRACING.

VP Buildings, Inc.			
3200 Players Club Circle Memphis TN 38125			
REV	DATE	BY	DESCRIPTION
NTS			

COVERING ELEVATION AT M

BUILDER	Patco Construction	JOB #	07-16433
CUSTOMER	Camp Bow Wow	DATE	8/28/2007
LOCATION	Portland, Maine	DRAWN/CHECK	DAT
PROJECT	Camp Bow Wow	PAGE	25
BUILDERS PO#		VP VERSION:	6.0b



Covering Schedule
 Id Qty Type Start Length Gage OP Fin. Color Direction
 #15 5 PR 9'-7 3/4" 26 F K CB Left to Right
 Oper. Code:F=CR,SQ
 Finish:K=KXL
 Color:CB=Classic Beige

Trim Schedule
 Id Parts
 T1 CT10
 T2 EF16A,(2)RFR10
 T3 (0.8)BA1

Color
 Match Wall Color WC20A1
 Leaf Green RC03A2,RC31A1,WC04A1,WC11A1
 Classic Beige EN52A1,RC00A1,WC01D1,WC04A1

Insulation Schedule (Install in same direction as Covering)
 Id Qty Type Start Run Last Run Thick. Facing Increment
 BLK1 1 IB 10'-6" 4.00 PL
 BLK2 2 IB 10'-6" 10'-6" 4.00 PL
 Starter Width= 4'-0", Interm. Width= 6'-0", End Width= 6'-0"
 Location =Outside Secondary Structural
 Direction =Across Secondary Structural
 Type:IB=Fiberglass Blanket
 Facing:PL=Polypropylene Scrim Kraft, Light Duty
 Shape Name = loading, Wall = 2

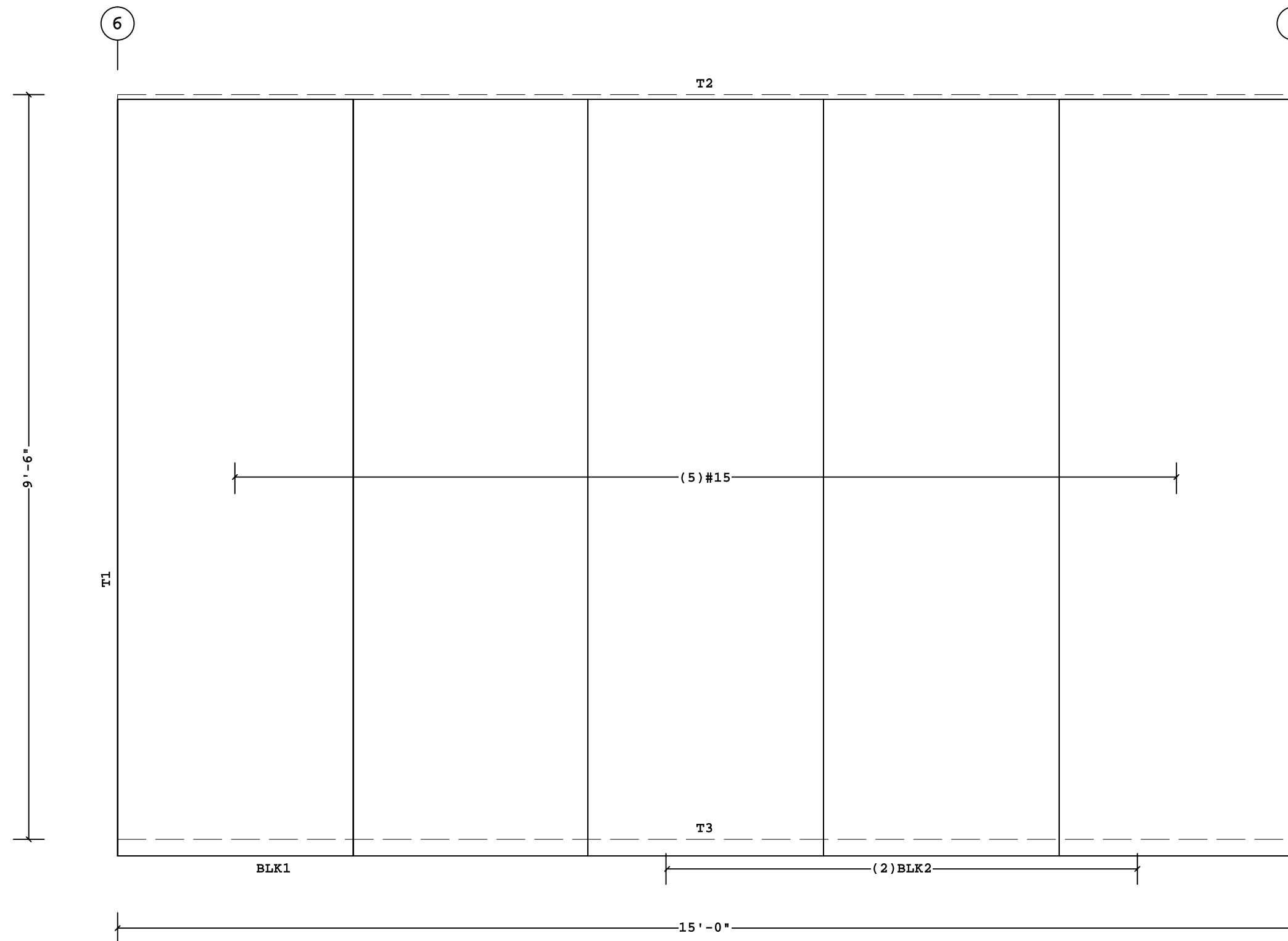

COVERING ELEVATION AT A

Shape Name = loading, Wall = 2

- PRE-DRILLING 1/8 DIAMETER HOLES FOR WALL STRUCTURAL FASTENERS MAY BE REQUIRED AT 11 GAGE GIRTS, NESTED GIRTS, GIRT LAP LOCATIONS, AND/OR SECONDARY STRUCTURAL BEAMS
- WALL SHEETS ARE AN INTEGRAL PART OF THE STRUCTURAL SYSTEM. REMOVAL OR ALTERATION WITHOUT PRIOR AUTHORIZATION IS PROHIBITED.
- PANELS SHOWN WITH A LENGTH LESS THAN 1-0, 5-0 FOR SSR, MAY HAVE TO BE FIELD CUT.
- SEE JOB DETAILS FOR SHEETING AND TRIM FASTENER SPECIFICATION.

THE VP ENGINEER'S SEAL APPLIES ONLY TO THE WORK PRODUCT OF VP AND DESIGN AND PERFORMANCE REQUIREMENTS SPECIFIED BY VP. THE VP ENGINEER'S SEAL DOES NOT APPLY TO THE PERFORMANCE OR DESIGN OF ANY OTHER PRODUCT OR COMPONENT FURNISHED BY VP EXCEPT TO ANY DESIGN OR PERFORMANCE REQUIREMENTS SPECIFIED BY VP.

THIS DRAWING, INCLUDING THE INFORMATION HEREON, REMAINS THE PROPERTY OF VP BUILDINGS. IT IS PROVIDED SOLELY FOR ERECTING THE BUILDING DESCRIBED IN THE APPLICABLE PURCHASE ORDER AND SHALL NOT BE MODIFIED, REPRODUCED OR USED FOR ANY OTHER PURPOSE WITHOUT PRIOR WRITTEN APPROVAL OF VP BUILDINGS.

THE GENERAL CONTRACTOR AND/OR ERECTOR IS SOLELY RESPONSIBLE FOR ACCURATE, GOOD QUALITY WORKMANSHIP IN ERECTING THIS BUILDING IN CONFORMANCE WITH THIS DRAWING. DETAILS REFERENCED IN THIS DRAWING, ALL APPLICABLE VP ERECTION GUIDES, AND INDUSTRY STANDARDS PERTAINING TO PROPER ERECTION, INCLUDING THE CORRECT USE OF TEMPORARY BRACING.

VP Buildings, Inc.			
3200 Players Club Circle Memphis TN 38125			
REV	DATE	BY	DESCRIPTION
NTS			

COVERING ELEVATION AT A		VP BUILDINGS	
BUILDER	Patco Construction	JOB #	07-16433
CUSTOMER	Camp Bow Wow	DATE	8/28/2007
LOCATION	Portland, Maine	DRAWN/CHECK	DAT
PROJECT	Camp Bow Wow	PAGE	27
BUILDERS PO#		VPC VERSION:	6.0b
FILENAME:	Camp Bow Wow BO.VPC		

Covering Schedule
 Id Qty Type Start Length Gage OP Fin. Color Increment Direction
 #16 5 PR 11'-9 3/8" 26 F K CB 6" Left to Right
 Oper. Code:F=CR,SQ
 Finish:K=KXL
 Color:CB=Classic Beige

Trim Schedule
 Id Parts
 T1 ICF12
 T2 (0.8)BA1
 T3 EA2R,PRF1
 T4 EA3L,PRF1
 T5 (2)RFR10,(2)RKC10,RKF16,(2)RSB10,(2)RSC10

Color Details
 Match Wall Color WC21A1
 Classic Beige EN52A1,RC00A1,WC01D1,WC04A1
 Leaf Green RC38A2
 Leaf Green RC38A2
 Leaf Green RC10A1,RC30A1,RS10G1,WC10A1

Insulation Schedule (Install in same direction as Covering)
 Id Qty Type Start Run Last Run Thick. Facing Increment
 BLK1 1 IB 13'-0" 4.00 PL
 BLK2 2 IB 12'-6" 11'-6" 4.00 PL 1'-0"
 Starter Width= 4'-0", Interm. Width= 6'-0", End Width= 6'-0"
 Location =Outside Secondary Structural
 Direction =Across Secondary Structural
 Type:IB=Fiberglass Blanket
 Facing:PL=Polypropylene Scrim Kraft, Light Duty
 Shape Name = loading, Wall = 3

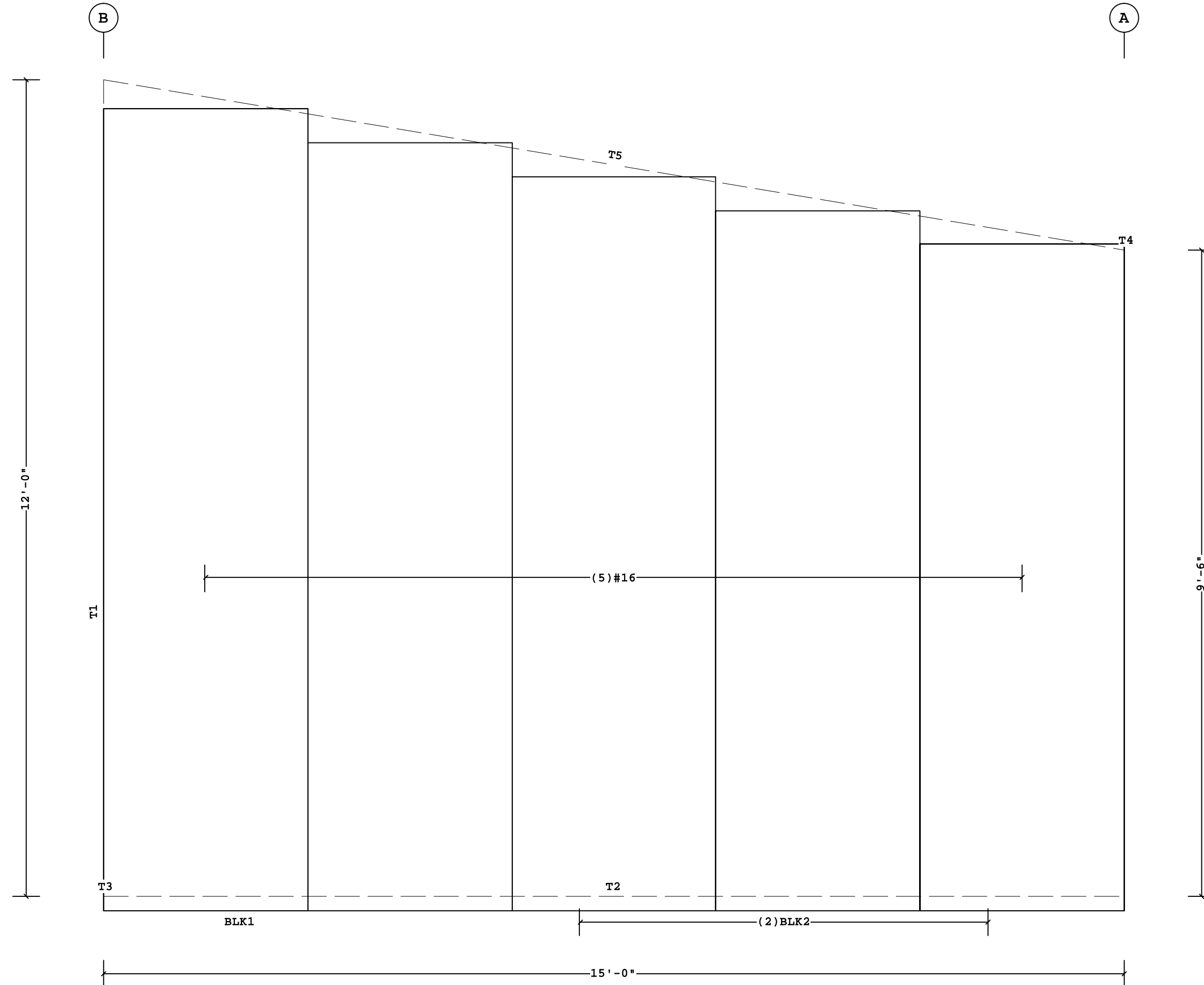

COVERING ELEVATION AT 6

Shape Name = loading, Wall = 3

- PRE-DRILLING 1/8 DIAMETER HOLES FOR WALL STRUCTURAL FASTENERS MAY BE REQUIRED AT 11 GAGE GIRTS, NESTED GIRTS, GIRT LAP LOCATIONS, AND/OR SECONDARY STRUCTURAL BEAMS
- WALL SHEETS ARE AN INTEGRAL PART OF THE STRUCTURAL SYSTEM. REMOVAL OR ALTERATION WITHOUT PRIOR AUTHORIZATION IS PROHIBITED.
- PANELS SHOWN WITH A LENGTH LESS THAN 1-0, 5-0 FOR SSR, MAY HAVE TO BE FIELD CUT.
- SEE JOB DETAILS FOR SHEETING AND TRIM FASTENER SPECIFICATION.

THE VP ENGINEER'S SEAL APPLIES ONLY TO THE WORK PRODUCT OF VP AND DESIGN AND PERFORMANCE REQUIREMENTS SPECIFIED BY VP. THE VP ENGINEER'S SEAL DOES NOT APPLY TO THE PERFORMANCE OR DESIGN OF ANY OTHER PRODUCT OR COMPONENT FURNISHED BY VP EXCEPT TO ANY DESIGN OR PERFORMANCE REQUIREMENTS SPECIFIED BY VP.

THIS DRAWING, INCLUDING THE INFORMATION HEREON, REMAINS THE PROPERTY OF VP BUILDINGS. IT IS PROVIDED SOLELY FOR ERECTING THE BUILDING DESCRIBED IN THE APPLICABLE PURCHASE ORDER AND SHALL NOT BE MODIFIED, REPRODUCED OR USED FOR ANY OTHER PURPOSE WITHOUT PRIOR WRITTEN APPROVAL OF VP BUILDINGS.

THE GENERAL CONTRACTOR AND/OR ERECTOR IS SOLELY RESPONSIBLE FOR ACCURATE, GOOD QUALITY WORKMANSHIP IN ERECTING THIS BUILDING IN CONFORMANCE WITH THIS DRAWING. DETAILS REFERENCED IN THIS DRAWING, ALL APPLICABLE VP ERECTION GUIDES, AND INDUSTRY STANDARDS PERTAINING TO PROPER ERECTION, INCLUDING THE CORRECT USE OF TEMPORARY BRACING.

VP Buildings, Inc.			
3200 Players Club Circle Memphis TN 38125			
REV	DATE	BY	DESCRIPTION
NTS			

COVERING ELEVATION AT 6

BUILDER	Patco Construction	JOB #	07-16433
CUSTOMER	Camp Bow Wow	DATE	8/28/2007
LOCATION	Portland, Maine	DRAWN/CHECK	DAT
PROJECT	Camp Bow Wow	PAGE	28
BUILDERS PO#		VP VERSION:	6.0b
FILENAME:	Camp Bow Wow BO.VPC		



Wall Liner Schedule									
Id	Qty	Type	Length	Gage	OP	Finish	Color	Increment	Direction
#3	17	PR	18'-4 1/4"	26	1	K	AW	6"	Left to Right From Peak
#8	3	PR	18'-4 1/4"	26	1	K	AW	6"	Right to Left From Peak

Oper. Code:1=SQ,SQ
 Finish:K=KXL
 Color:AW=Arctic White

Trim Schedule	
Id	Parts
T1	(3)JT10
T2	(6)GAD1060,(5)NLTA10,NLTA05
T3	JT10
T4	(2)HTL10
T5	GAD1060,NLTA10
T6	(7)JT10

Color	Details
Match Wall Color	WC61A8,WC61A9
Match Wall Color	WC61A3
Match Wall Color	WC24A1
Match Wall Color	WC24A3,WC25A3
Match Wall Color	WC61A3
Match Wall Color	WC61A9

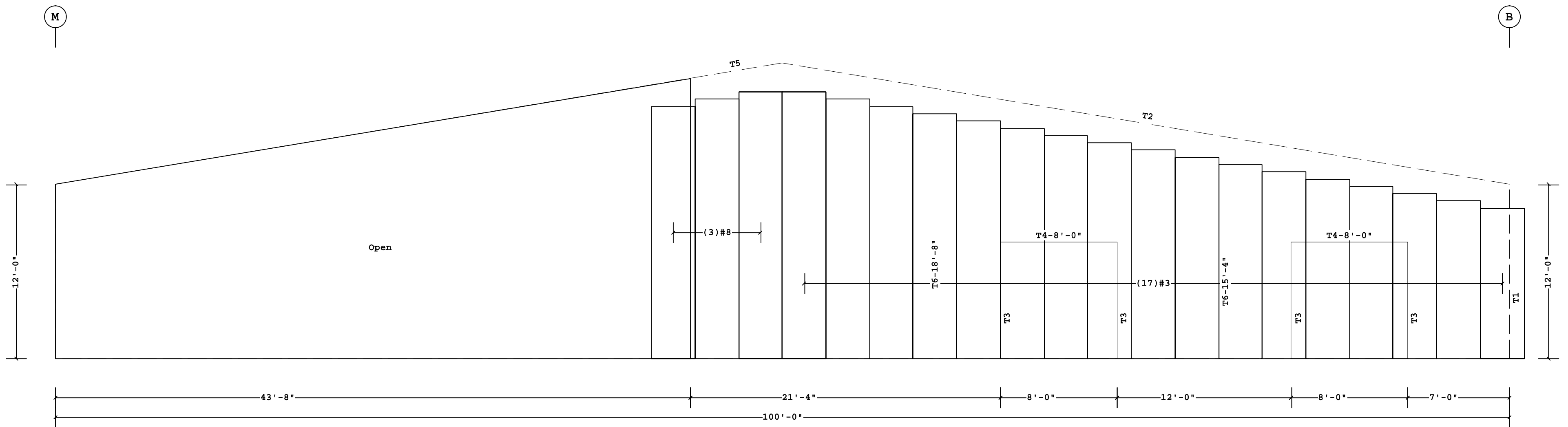

WALL LINER ELEVATION AT 1
 (View from inside Building)

Shape Name = camp, Wall = 1

1. PRE-DRILLING 1/8 DIAMETER HOLES FOR WALL STRUCTURAL FASTENERS MAY BE REQUIRED AT 11 GAGE GIRTS, NESTED GIRTS, GIRT LAP LOCATIONS, AND/OR SECONDARY STRUCTURAL BEAMS
 2. PANELS SHOWN WITH A LENGTH LESS THAN 1-0, 5-0 FOR SSR, MAY HAVE TO BE FIELD CUT.
 3. SEE JOB DETAILS FOR SHEETING AND TRIM FASTENER SPECIFICATION.

THE VP ENGINEER'S SEAL APPLIES ONLY TO THE WORK PRODUCT OF VP AND DESIGN AND PERFORMANCE REQUIREMENTS SPECIFIED BY VP. THE VP ENGINEER'S SEAL DOES NOT APPLY TO THE PERFORMANCE OR DESIGN OF ANY OTHER PRODUCT OR COMPONENT FURNISHED BY VP EXCEPT TO ANY DESIGN OR PERFORMANCE REQUIREMENTS SPECIFIED BY VP.

THIS DRAWING, INCLUDING THE INFORMATION HEREON, REMAINS THE PROPERTY OF VP BUILDINGS. IT IS PROVIDED SOLELY FOR ERECTING THE BUILDING DESCRIBED IN THE APPLICABLE PURCHASE ORDER AND SHALL NOT BE MODIFIED, REPRODUCED OR USED FOR ANY OTHER PURPOSE WITHOUT PRIOR WRITTEN APPROVAL OF VP BUILDINGS.

THE GENERAL CONTRACTOR AND/OR ERECTOR IS SOLELY RESPONSIBLE FOR ACCURATE, GOOD QUALITY WORKMANSHIP IN ERECTING THIS BUILDING IN CONFORMANCE WITH THIS DRAWING. DETAILS REFERENCED IN THIS DRAWING, ALL APPLICABLE VP ERECTION GUIDES, AND INDUSTRY STANDARDS PERTAINING TO PROPER ERECTION, INCLUDING THE CORRECT USE OF TEMPORARY BRACING.

VP Buildings, Inc.			
3200 Players Club Circle Memphis TN 38125			
REV	DATE	BY	DESCRIPTION
NTS			

WALL LINER ELEVATION AT 1

BUILDER	Patco Construction	JOB #	07-16433
CUSTOMER	Camp Bow Wow	DATE	8/28/2007
LOCATION	Portland, Maine	DRAWN/CHECK	DAT
PROJECT	Camp Bow Wow	PAGE	29
BUILDERS PO#		VPC VERSION: 6.0b	



Wall Liner Schedule									
Id	Qty	Type	Length	Gage	OP	Finish	Color	Increment	Direction
#10	17	PR	14'-4 1/4"	26	1	K	CB	6"	Left to Right From Peak
#11	17	PR	14'-4 1/4"	26	1	K	CB	6"	Right to Left From Peak

Oper. Code:1=SQ,SQ
Finish:K=KXL
Color:CB=Classic Beige

Trim Schedule	
Id	Parts
T1	(6)GAD1060,(5)NLTA10,NLTA05
T2	(2)JT10
T3	(11)JT10

Color	Details
Match Wall Color	WC61A3
Match Wall Color	WC61A8,WC61A9
Match Wall Color	WC61A9

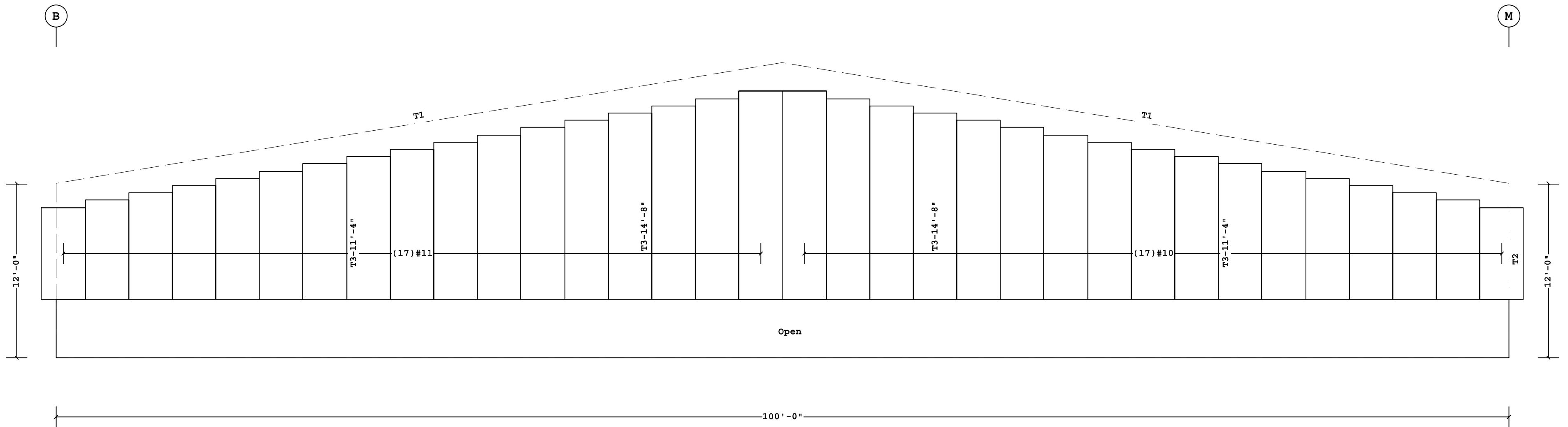

WALL LINER ELEVATION AT 7
(View from inside Building)

Shape Name = camp, Wall = 3

1. PRE-DRILLING 1/8 DIAMETER HOLES FOR WALL STRUCTURAL FASTENERS MAY BE REQUIRED AT 11 GAGE GIRTS, NESTED GIRTS, GIRT LAP LOCATIONS, AND/OR SECONDARY STRUCTURAL BEAMS
2. PANELS SHOWN WITH A LENGTH LESS THAN 1-0, 5-0 FOR SSR, MAY HAVE TO BE FIELD CUT.
3. SEE JOB DETAILS FOR SHEETING AND TRIM FASTENER SPECIFICATION.

THE VP ENGINEER'S SEAL APPLIES ONLY TO THE WORK PRODUCT OF VP AND DESIGN AND PERFORMANCE REQUIREMENTS SPECIFIED BY VP. THE VP ENGINEER'S SEAL DOES NOT APPLY TO THE PERFORMANCE OR DESIGN OF ANY OTHER PRODUCT OR COMPONENT FURNISHED BY VP EXCEPT TO ANY DESIGN OR PERFORMANCE REQUIREMENTS SPECIFIED BY VP.

THIS DRAWING, INCLUDING THE INFORMATION HEREON, REMAINS THE PROPERTY OF VP BUILDINGS. IT IS PROVIDED SOLELY FOR ERECTING THE BUILDING DESCRIBED IN THE APPLICABLE PURCHASE ORDER AND SHALL NOT BE MODIFIED, REPRODUCED OR USED FOR ANY OTHER PURPOSE WITHOUT PRIOR WRITTEN APPROVAL OF VP BUILDINGS.

THE GENERAL CONTRACTOR AND/OR ERECTOR IS SOLELY RESPONSIBLE FOR ACCURATE, GOOD QUALITY WORKMANSHIP IN ERECTING THIS BUILDING IN CONFORMANCE WITH THIS DRAWING. DETAILS REFERENCED IN THIS DRAWING, ALL APPLICABLE VP ERECTION GUIDES, AND INDUSTRY STANDARDS PERTAINING TO PROPER ERECTION, INCLUDING THE CORRECT USE OF TEMPORARY BRACING.

VP Buildings, Inc.			
3200 Players Club Circle Memphis TN 38125			
REV	DATE	BY	DESCRIPTION
NTS			

WALL LINER ELEVATION AT 7

BUILDER	Patco Construction	JOB #	07-16433
CUSTOMER	Camp Bow Wow	DATE	8/28/2007
LOCATION	Portland, Maine	DRAWN/CHECK	DAT
PROJECT	Camp Bow Wow	PAGE	31
BUILDERS PO#			



VPC VERSION: 6.0b

Wall Liner Schedule								
Id	Qty	Type	Length	Gage	OP	Finish	Color	Direction
#24	6	PR	7'-6 7/8"	26	1	K	AW	Left to Right
#25	5	PR	11'-6 7/8"	26	1	K	AW	Left to Right

Oper. Code:1=SQ,SQ
 Finish:K=KXL
 Color:AW=Arctic White

Trim Schedule	
Id	Parts
T1	(3)FSC102,FSC052,(2)TA12
T2	(4)JT10

Color	Details
Match Wall Color	WC61AA
Match Wall Color	WC61A9

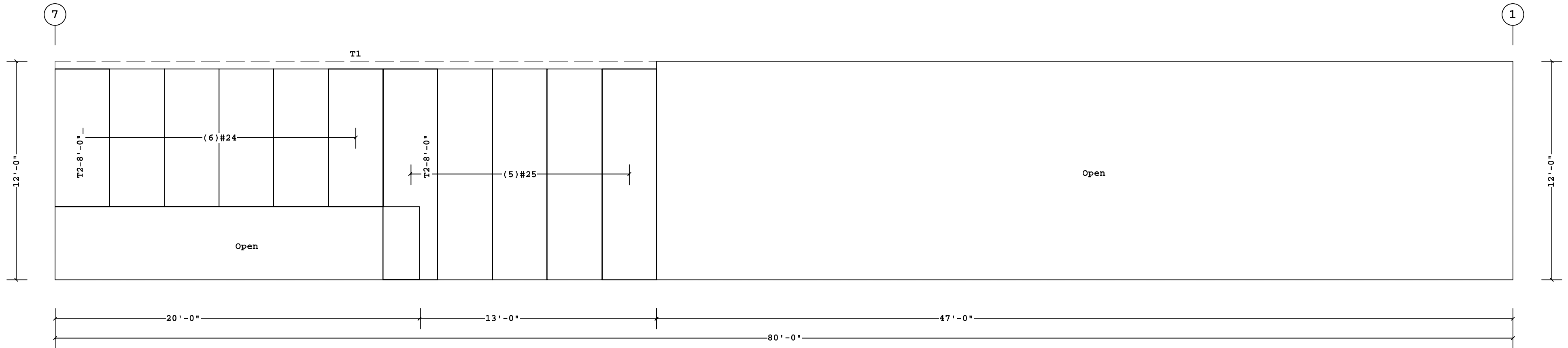

WALL LINER ELEVATION AT M
(View from inside Building)

Shape Name = camp, Wall = 4

1. PRE-DRILLING 1/8 DIAMETER HOLES FOR WALL STRUCTURAL FASTENERS MAY BE REQUIRED AT 11 GAGE GIRTS, NESTED GIRTS, GIRT LAP LOCATIONS, AND/OR SECONDARY STRUCTURAL BEAMS
 2. PANELS SHOWN WITH A LENGTH LESS THAN 1-0, 5-0 FOR SSR, MAY HAVE TO BE FIELD CUT.
 3. SEE JOB DETAILS FOR SHEETING AND TRIM FASTENER SPECIFICATION.

THE VP ENGINEER'S SEAL APPLIES ONLY TO THE WORK PRODUCT OF VP AND DESIGN AND PERFORMANCE REQUIREMENTS SPECIFIED BY VP. THE VP ENGINEER'S SEAL DOES NOT APPLY TO THE PERFORMANCE OR DESIGN OF ANY OTHER PRODUCT OR COMPONENT FURNISHED BY VP EXCEPT TO ANY DESIGN OR PERFORMANCE REQUIREMENTS SPECIFIED BY VP.

THIS DRAWING, INCLUDING THE INFORMATION HEREON, REMAINS THE PROPERTY OF VP BUILDINGS. IT IS PROVIDED SOLELY FOR ERECTING THE BUILDING DESCRIBED IN THE APPLICABLE PURCHASE ORDER AND SHALL NOT BE MODIFIED, REPRODUCED OR USED FOR ANY OTHER PURPOSE WITHOUT PRIOR WRITTEN APPROVAL OF VP BUILDINGS.

THE GENERAL CONTRACTOR AND/OR ERECTOR IS SOLELY RESPONSIBLE FOR ACCURATE, GOOD QUALITY WORKMANSHIP IN ERECTING THIS BUILDING IN CONFORMANCE WITH THIS DRAWING. DETAILS REFERENCED IN THIS DRAWING, ALL APPLICABLE VP ERECTION GUIDES, AND INDUSTRY STANDARDS PERTAINING TO PROPER ERECTION, INCLUDING THE CORRECT USE OF TEMPORARY BRACING.

VP Buildings, Inc.			
3200 Players Club Circle Memphis TN 38125			
REV	DATE	BY	DESCRIPTION
NTS			

WALL LINER ELEVATION AT M

BUILDER	Patco Construction	JOB #	07-16433
CUSTOMER	Camp Bow Wow	DATE	8/28/2007
LOCATION	Portland, Maine	DRAWN/CHECK	DAT
PROJECT	Camp Bow Wow	PAGE	32
BUILDERS PO#		VP VERSION:	6.0b

