

Center Island Work

Not to Scale

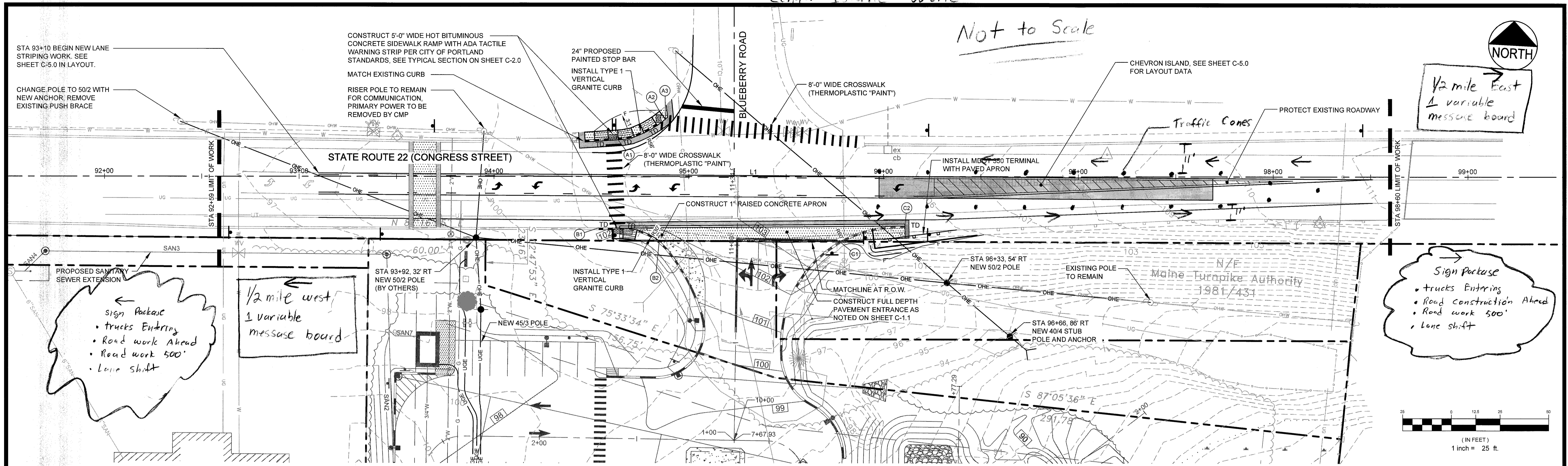

STATE ROUTE 22 (CONGRESS STREET) PLAN  
SCALE: 1" = 25'

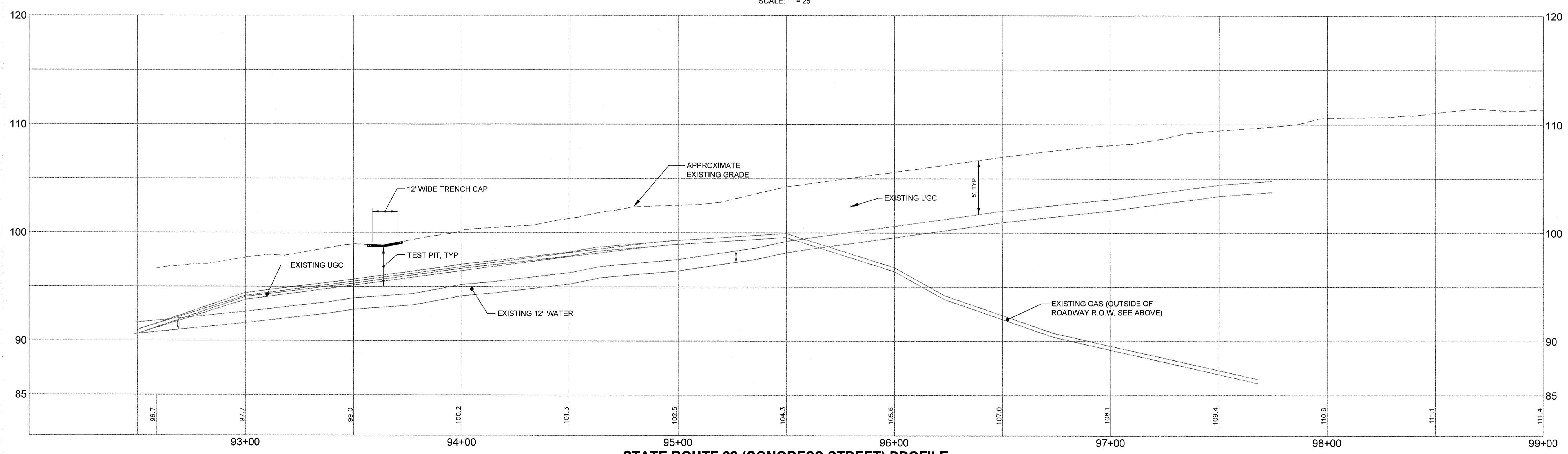

STATE ROUTE 22 (CONGRESS STREET) PROFILE  
SCALE: H: 1" = 25'; V: 1" = 5'

**LEGEND**

	PAVEMENT REMOVAL
	PAVEMENT GRIND

**CURB LAYOUT TABLE**

ID	STATION	OFFSET
A1	94+63.8	18.79' L
A2	94+85.1	33.29' L
A3	94+88.1	29.28' L
B1	94+53.8	26.25' R
B2	94+84.9	32.85' R
C1	95+77.5	33.14' R
C2	96+11	25.16' R

PRELIMINARY - NOT FOR CONSTRUCTION

REV	DATE	DESCRIPTION	REVISIONS
3	08.08.14	SUBMITTED TO CITY OF PORTLAND	
2	07.22.14	SUBMITTED TO CITY OF PORTLAND AND MDOT	
1	07.10.13	SUBMITTED TO UTILITY COMPANIES FOR REVIEW	

P.E. BO KENNEDY  
LIC. # 11994

PROJECT  
STATE ROUTE 22 (CONGRESS STREET)  
TURN LANE EXTENSION PROJECT  
2282 CONGRESS STREET, PORTLAND, ME

SHEET TITLE  
**GENERAL IMPROVEMENTS  
PLAN AND PROFILE**

CLIENT  
PORTLAND PROPERTY HOLDINGS, LLC  
2 MAIN STREET, SUITE 200,  
TOPSHAM, MAINE 04086

**FST** FAY, SPOFFORD & THORNDIKE  
ENGINEERS • PLANNERS • SCIENTISTS  
778 MAIN ST, SUITE 8, SOUTH PORTLAND, ME 04106

DRAWN: CMW	DATE: JUNE 2013
DESIGNED: BEK	SCALE: AS NOTED
CHECKED: SRB	JOB NO: 3118.01
FILE NAME: 3118.01-PLAN PROFILE	
SHEET	<b>C-4.0</b>

1 Way Alternating Traffic Between 9:00 A.M. and 3:00 P.M.

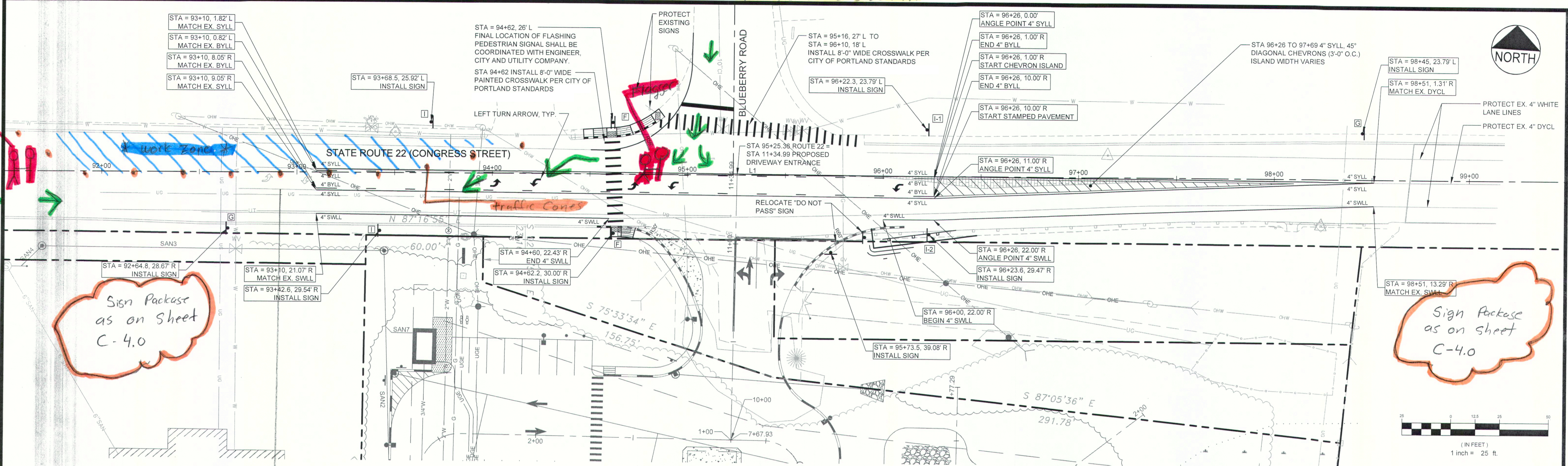

Sign Package as on sheet C-4.0

Sign Package as on sheet C-4.0

STATE ROUTE 22 (CONGRESS STREET) PLAN  
SCALE: 1" = 25'

SIGN LEGEND

RECTANGULAR RAPID FLASHING PEDESTRIAN CROSSING ASSEMBLY, SEE SHEET C-2.0 FOR DETAILS			
	AHEAD	ONLY	BEGIN
	36" x 36" 24" x 12"	24" x 36"	24" x 36" 24" x 12"
	F	G	I
			L-1
			L-2

Same layout for work zone on East Bound work zone except for opposite taper

All Work Zone Traffic Control items to be compliant with the Manual of Uniform Traffic Control Devices Version 2009.

PROJECT STATE ROUTE 22 (CONGRESS STREET) TURN LANE EXTENSION PROJECT 2282 CONGRESS STREET, PORTLAND, ME		<b>FST</b> 100 YEARS <b>FAY, SPOFFORD &amp; THORNDIKE</b> ENGINEERS - PLANNERS - SCIENTISTS 778 MAIN ST., SUITE 8, SOUTH PORTLAND, ME 04106
SHEET TITLE ROADWAY LAYOUT, SIGNAGE AND STRIPING PLAN		
CLIENT PORTLAND PROPERTY HOLDINGS, LLC 2 MAIN STREET, SUITE 200, TOPSHAM, MAINE 04086		DRAWN: CMW DESIGNED: BEK CHECKED: SRB FILE NAME: 3118.01-PLAN PROFILE SHEET: C-5.0
REVISIONS		DATE: JUNE 2013 SCALE: AS NOTED JOB NO.: 3118.01
3 08.08.14 SUBMITTED TO CITY OF PORTLAND 2 07.22.14 SUBMITTED TO CITY OF PORTLAND AND MDOT 1 07.10.13 SUBMITTED TO UTILITY COMPANIES FOR REVIEW	P.E. BO KENNEDY LIC. # 11994	