

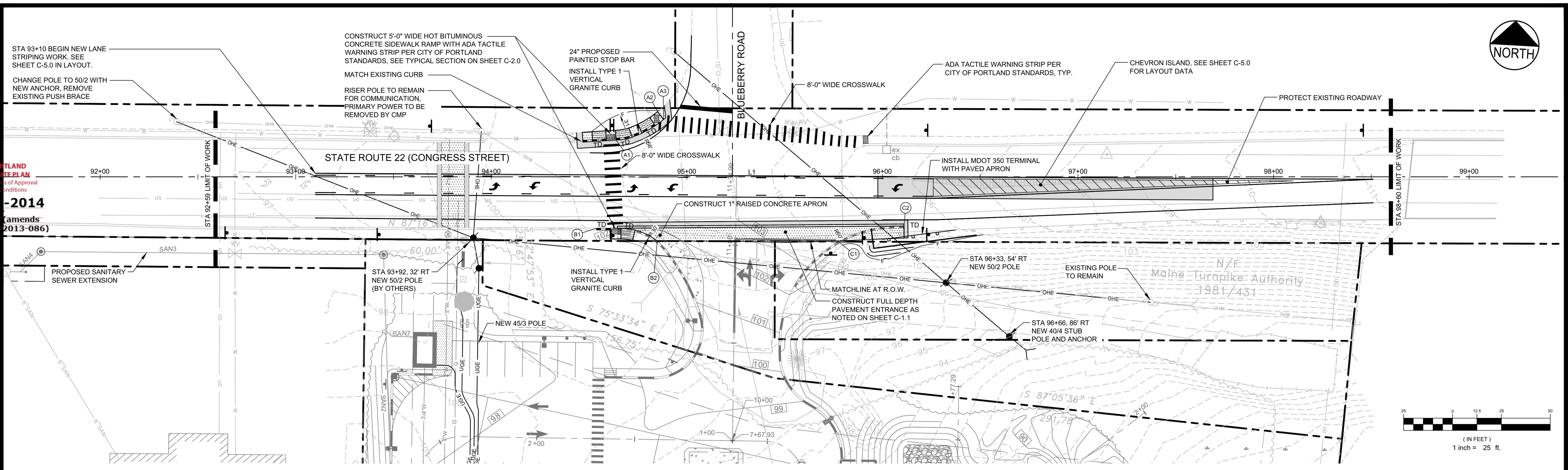

**CITY OF PORTLAND**  
**APPROVED SITE PLAN**  
 Subject to Conditions of Approval  
 and Standard Conditions  
 DATE OF APPROVAL: **11-12-2014**  
 PLANNER: **Jean Frase**  
 PROJECT NO: **2014-138**  
 Amends **2013-086**

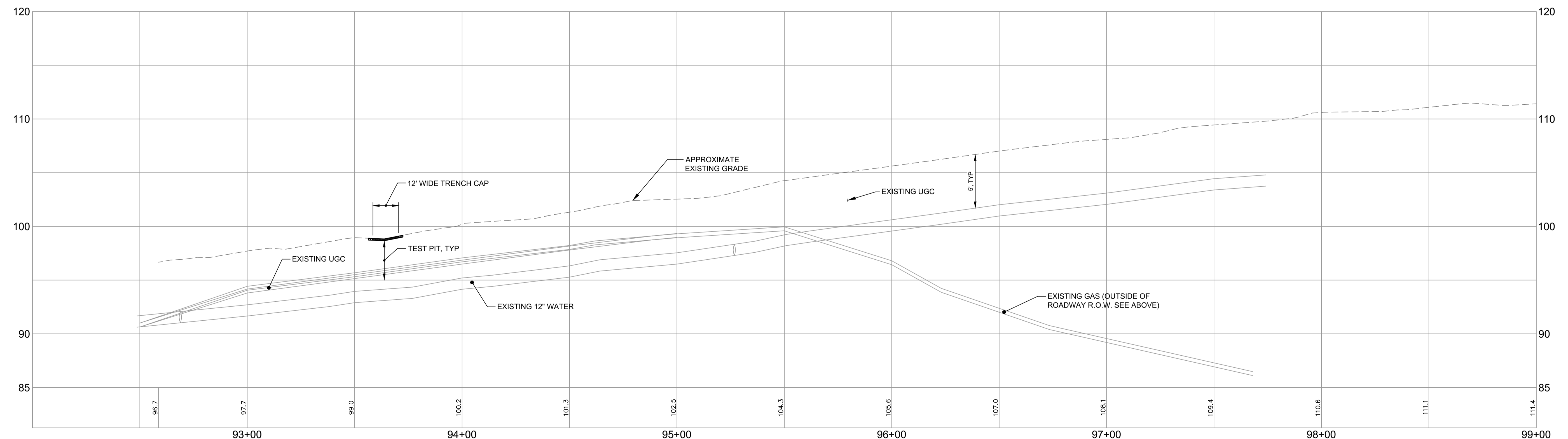

**STATE ROUTE 22 (CONGRESS STREET) PLAN**  
 SCALE: 1" = 25'



**STATE ROUTE 22 (CONGRESS STREET) PROFILE**  
 SCALE: H: 1" = 25'; V: 1" = 5'

ID	STATION	OFFSET
A1	94+63.8	18.79' L
A2	94+85.1	33.29' L
A3	94+88.1	29.28' L
B1	94+53.8	26.25' R
B2	94+84.9	32.85' R
C1	95+77.5	33.14' R
C2	96+11	25.16' R

LEGEND	
	PAVEMENT REMOVAL
	PAVEMENT GRIND

**PRELIMINARY - NOT FOR CONSTRUCTION**

REV	DATE	DESCRIPTION	REVISIONS
5	10.27.14	ADDED TACTILE WARNING STRIP AND R.O.W. LINE PER CITY COMMENTS	
4	08.13.14	SUBMITTED TO CITY OF PORTLAND	
3	08.08.14	SUBMITTED TO CITY OF PORTLAND	
2	07.22.14	SUBMITTED TO CITY OF PORTLAND AND MDOT	
1	07.10.13	SUBMITTED TO UTILITY COMPANIES FOR REVIEW	
		DESIGNED BY: P.E. BO KENNEDY	
		LIC. # 11994	

PROJECT: STATE ROUTE 22 (CONGRESS STREET) TURN LANE EXTENSION PROJECT  
 2282 CONGRESS STREET, PORTLAND, ME  
 SHEET TITLE: **GENERAL IMPROVEMENTS PLAN AND PROFILE**  
 CLIENT: PORTLAND PROPERTY HOLDINGS, LLC  
 2 MAIN STREET, SUITE 200, TOPSHAM, MAINE 04086

**FST** **FAY, SPOFFORD & THORNDIKE**  
 ENGINEERS · PLANNERS · SCIENTISTS  
 778 MAIN ST, SUITE 8, SOUTH PORTLAND, ME 04106

DRAWN: CMW	DATE: JUNE 2013
DESIGNED: BEK	SCALE: AS NOTED
CHECKED: SRB	JOB NO. 3118.01
FILE NAME: 3118.01-PLAN PROFILE	
SHEET	<b>C-4.0 OFF</b>

R:\3118.01-Convenience Store, Portland, ME-Office\Cadd\Permit Set\dwg\3118.01-PLAN PROFILE.dwg winter\_c 10/28/2014 10:41 AM