

CITY OF PORTLAND
 APPROVED SITE PLAN
 Subject to Conditions of Approval
 and Standard Conditions
 DATE OF APPROVAL: 11-12-2014
 PLANNER: Jean Frase
 PROJECT NO: 2014-138
 amends 2013-086

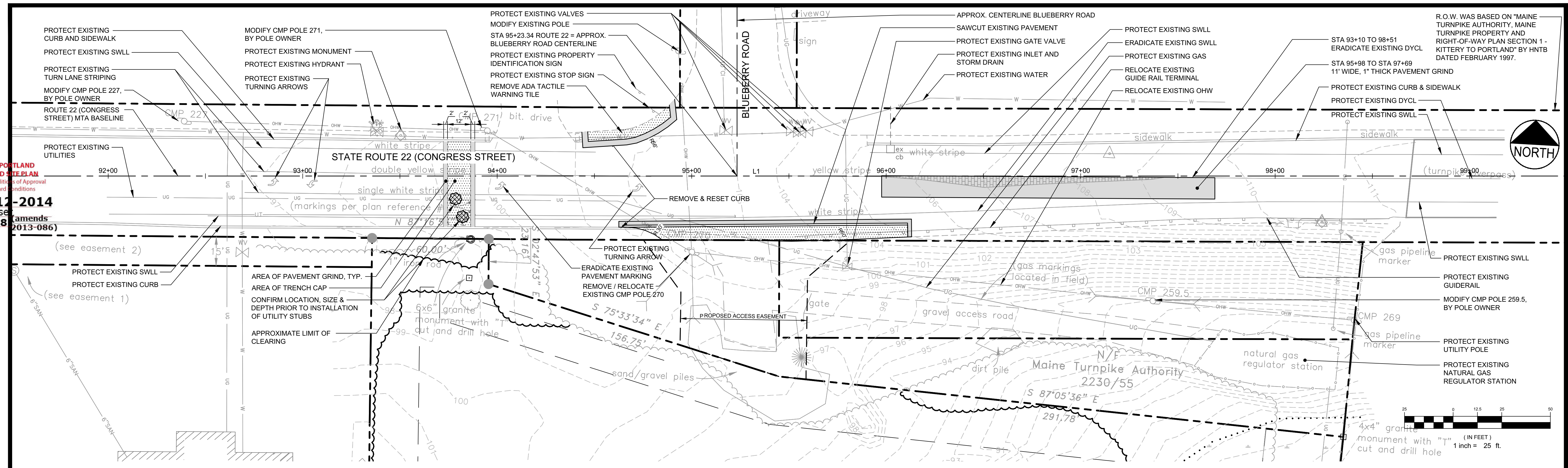

STATE ROUTE 22 (CONGRESS STREET) PLAN
 SCALE: 1" = 25'

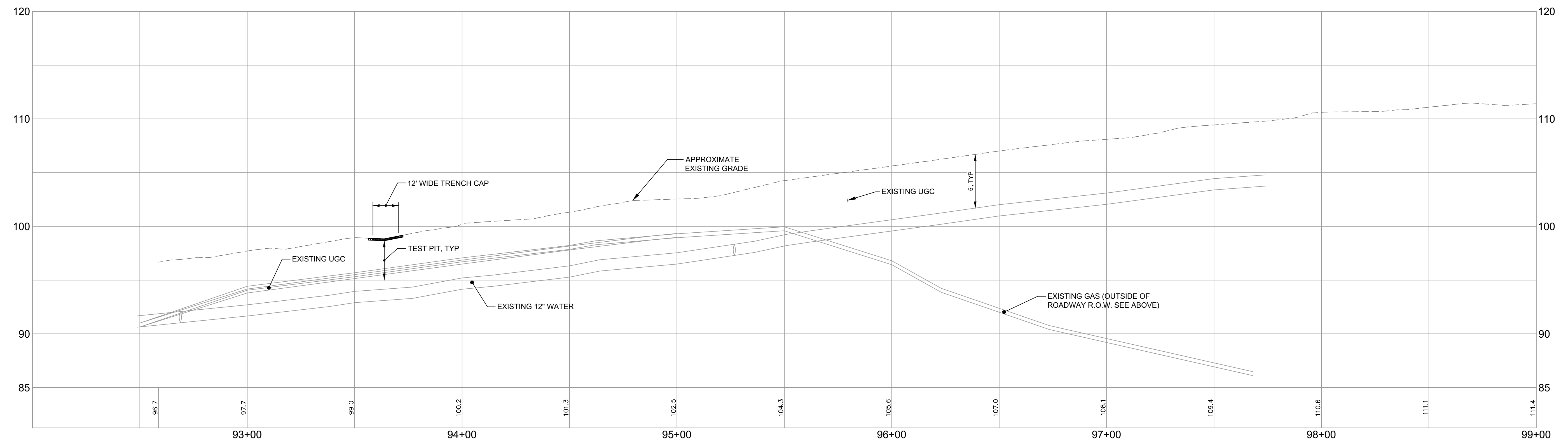

STATE ROUTE 22 (CONGRESS STREET) PROFILE
 SCALE: H: 1" = 25'; V: 1" = 5'

STATE ROUTE 22 CONSTRUCTION BASELINE LINE TABLE		
ID	LENGTH	DIRECTION
L1	1042.07	N86° 48' 23"E

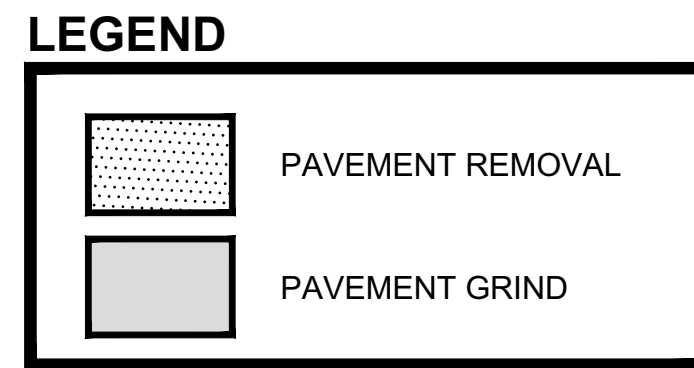

REV	DATE	DESCRIPTION	REVISIONS
5	10.27.14	ADDED TACTILE WARNING STRIP AND R.O.W. LINE PER CITY COMMENTS	
4	08.13.14	SUBMITTED TO CITY OF PORTLAND	
3	08.08.14	SUBMITTED TO CITY OF PORTLAND	
2	07.22.14	SUBMITTED TO CITY OF PORTLAND AND MDOT	
1	07.10.13	SUBMITTED TO UTILITY COMPANIES FOR REVIEW	

P.E. BO KENNEDY
 LIC. # 11994

PROJECT
 STATE ROUTE 22 (CONGRESS STREET)
 TURN LANE EXTENSION PROJECT
 2282 CONGRESS STREET, PORTLAND, ME

SHEET TITLE
**EXISTING CONDITIONS AND
 REMOVALS PLAN**

CLIENT
 PORTLAND PROPERTY HOLDINGS, LLC
 2 MAIN STREET, SUITE 200,
 TOPSHAM, MAINE 04086

FST 100 YEARS
FAY, SPOFFORD & THORNDIKE
 ENGINEERS · PLANNERS · SCIENTISTS
 778 MAIN ST, SUITE 8, SOUTH PORTLAND, ME 04106

DRAWN: CMW	DATE: JUNE 2013
DESIGNED: BEK	SCALE: AS NOTED
CHECKED: SRB	JOB NO. 3118.01
FILE NAME: 3118.01-PLAN PROFILE	
SHEET	C-3.0 OFF