

Center Island Work

Not to Scale



1/2 mile East  
1 variable  
message board

CITY OF PORTLAND  
APPROVED SITE PLAN  
Subject to Conditions of Approval  
and Standard Comments  
DATE OF APPROVAL: 11-12-2014  
PLANNER: Jean Fraser  
PROJECT NO: 2014-138 (13-086)

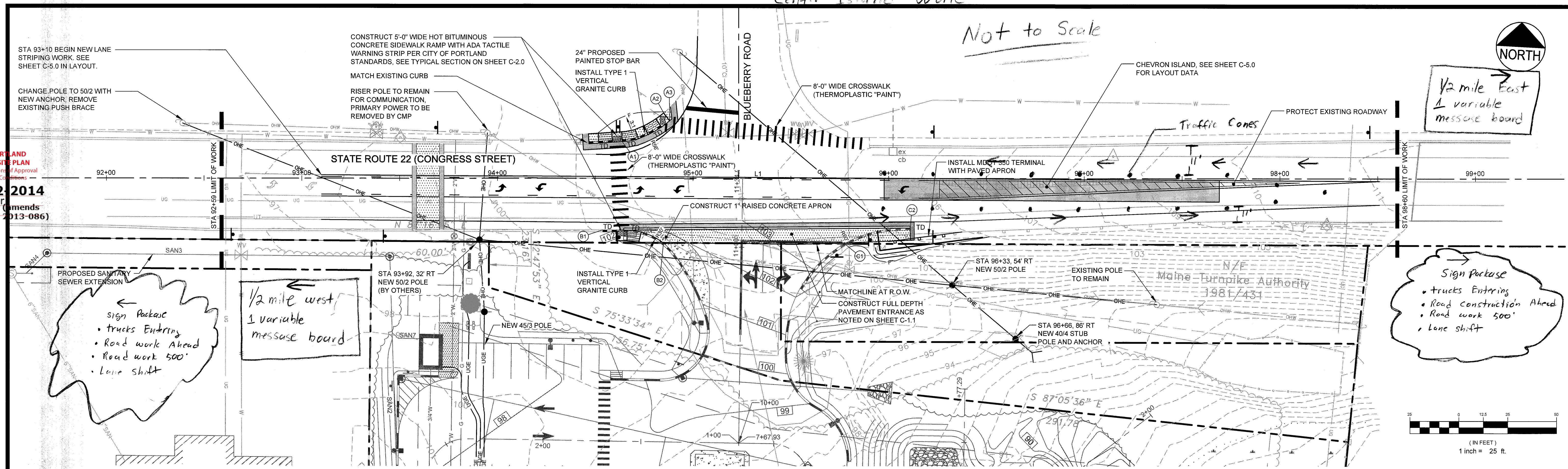

Sign Package  
• Trucks Entering  
• Road work Ahead  
• Road work 500'  
• Lane Shift

1/2 mile west  
1 variable  
message board

Sign Package  
• Trucks Entering  
• Road construction Ahead  
• Road work 500'  
• Lane Shift

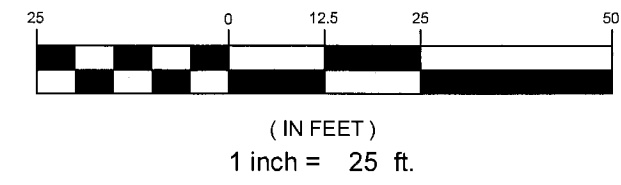

STATE ROUTE 22 (CONGRESS STREET) PLAN  
SCALE: 1" = 25'

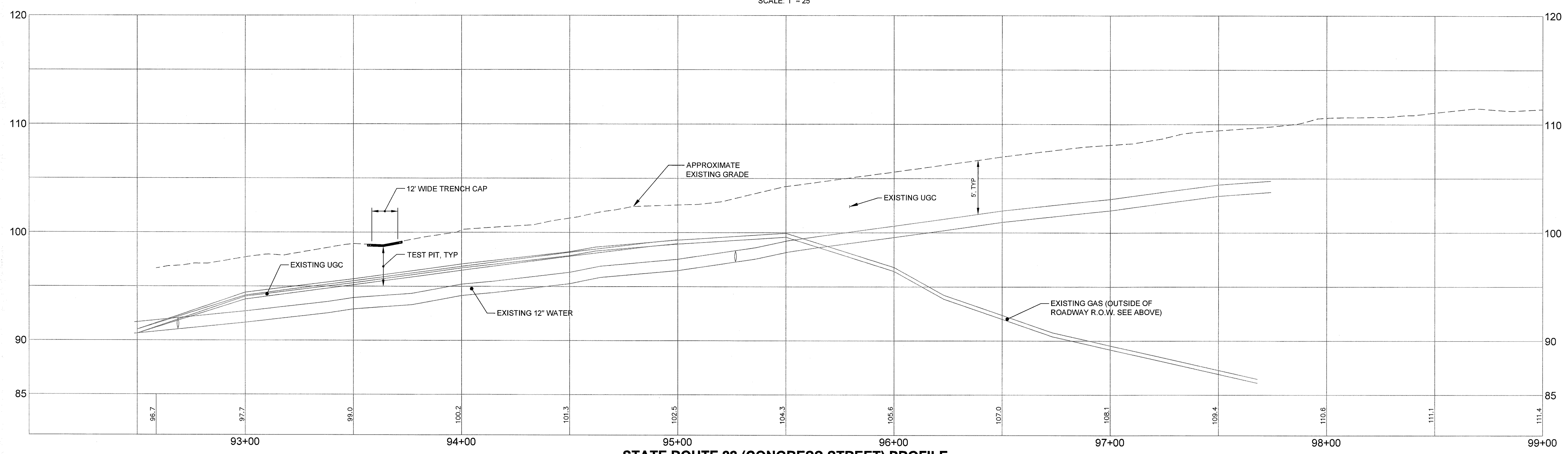

STATE ROUTE 22 (CONGRESS STREET) PROFILE  
SCALE: H: 1" = 25'; V: 1" = 5'

**LEGEND**

	PAVEMENT REMOVAL
	PAVEMENT GRIND

**CURB LAYOUT TABLE**

ID	STATION	OFFSET
A1	94+63.8	18.79' L
A2	94+85.1	33.29' L
A3	94+88.1	29.28' L
B1	94+53.8	26.25' R
B2	94+84.9	32.85' R
C1	95+77.5	33.14' R
C2	96+11	25.16' R

PRELIMINARY - NOT  
FOR CONSTRUCTION

REV	DATE	DESCRIPTION	P.E. BO KENNEDY LIC. # 11994
3	08.08.14	SUBMITTED TO CITY OF PORTLAND	
2	07.22.14	SUBMITTED TO CITY OF PORTLAND AND MDOT	
1	07.10.13	SUBMITTED TO UTILITY COMPANIES FOR REVIEW	

PROJECT STATE ROUTE 22 (CONGRESS STREET) TURN LANE EXTENSION PROJECT 2282 CONGRESS STREET, PORTLAND, ME	CLIENT PORTLAND PROPERTY HOLDINGS, LLC 2 MAIN STREET, SUITE 200, TOPSHAM, MAINE 04086
--	--

<b>FST</b> 100 YEARS	<b>FAY, SPOFFORD &amp; THORNDIKE</b> ENGINEERS · PLANNERS · SCIENTISTS 778 MAIN ST, SUITE 8, SOUTH PORTLAND, ME 04106
DRAWN: CMW	DATE: JUNE 2013
DESIGNED: BEK	SCALE: AS NOTED
CHECKED: SRB	JOB NO: 3118.01
FILE NAME: 3118.01-PLAN PROFILE	
SHEET	C-4.0



1 Way Alternating traffic Between 9:00 A.M. and 3:00 P.M.

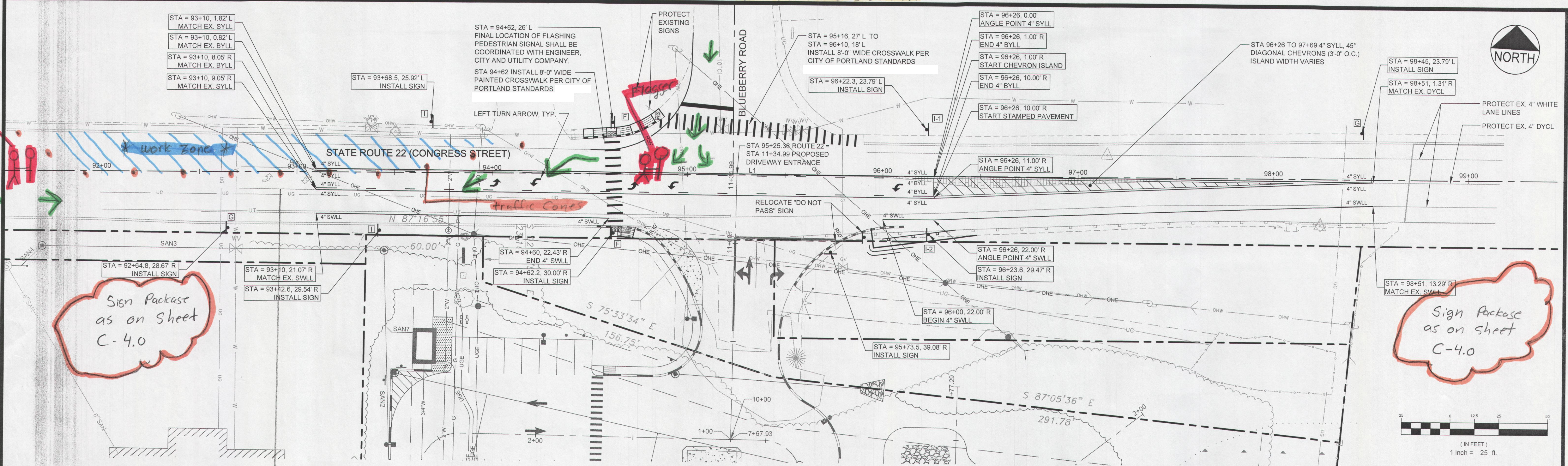

Sign Package as on sheet C-4.0

Sign Package as on sheet C-4.0

STATE ROUTE 22 (CONGRESS STREET) PLAN  
SCALE: 1" = 25'

SIGN LEGEND

 RECTANGULAR RAPID FLASHING PEDESTRIAN CROSSING ASSEMBLY, SEE SHEET C-2.0 FOR DETAILS 36" x 36" 24" x 12"	 CENTER LANE ONLY 24" x 36"	 CENTER LANE BEGIN 24" x 36" 24" x 12"	 CENTER LANE END 24" x 36" 24" x 12"
F	G	I-1	I-2

Same layout for work zone on East Bound work zone except for opposite taper

All Work Zone Traffic Control items to be compliant w. the Manual of Uniform Traffic Control Devices Version 2009.

PROJECT STATE ROUTE 22 (CONGRESS STREET) TURN LANE EXTENSION PROJECT 2282 CONGRESS STREET, PORTLAND, ME		 <b>FAY, SPOFFORD &amp; THORNDIKE</b> ENGINEERS · PLANNERS · SCIENTISTS 778 MAIN ST., SUITE 8, SOUTH PORTLAND, ME 04106
SHEET TITLE ROADWAY LAYOUT, SIGNAGE AND STRIPING PLAN		
CLIENT PORTLAND PROPERTY HOLDINGS, LLC 2 MAIN STREET, SUITE 200, TOPSHAM, MAINE 04086		DRAWN: CMW DESIGNED: BEK CHECKED: SRB FILE NAME: 3118.01-PLAN PROFILE SHEET: C-5.0
REVISIONS		DATE: JUNE 2013 SCALE: AS NOTED JOB NO. 3118.01
3 08.08.14 SUBMITTED TO CITY OF PORTLAND 2 07.22.14 SUBMITTED TO CITY OF PORTLAND AND MDOT 1 07.10.13 SUBMITTED TO UTILITY COMPANIES FOR REVIEW	P.E. BO KENNEDY LIC. # 11994	

CITY OF PORTLAND  
 APPROVED SITE PLAN  
 Subject to Conditions of Approval and Standard Conditions  
 DATE OF APPROVAL **11-12-2014**  
 PLANNER **Jean Fraser** (amends)  
 PROJECT NO. **2014-138** (2013-086)

R:\3118.01-Convention Sign, Portland, ME-OffsiteCadd\Permit Set\dwg\3118.01-PLAN PROFILE.dwg wnter\_c 8/8/2014 11:16 AM