NOTE:

1. SEE SHEET M-001 FOR LEGEND AND ABBREVIATIONS.
2. INSULATE ALL RADIANT FLOOR RUNOUTS WITH 1/2" FLEXIBLE ELASTOMERIC.

KEYED NOTES:

1. CONNECT TO RFM-1.
2. CONNECT TO RFM-2.
3. CONNECT TO RFM-3.
4. CONNECT TO RFM-4.
5. CONNECT TO SMM-2.
6. CONNECT TO SMM-1.

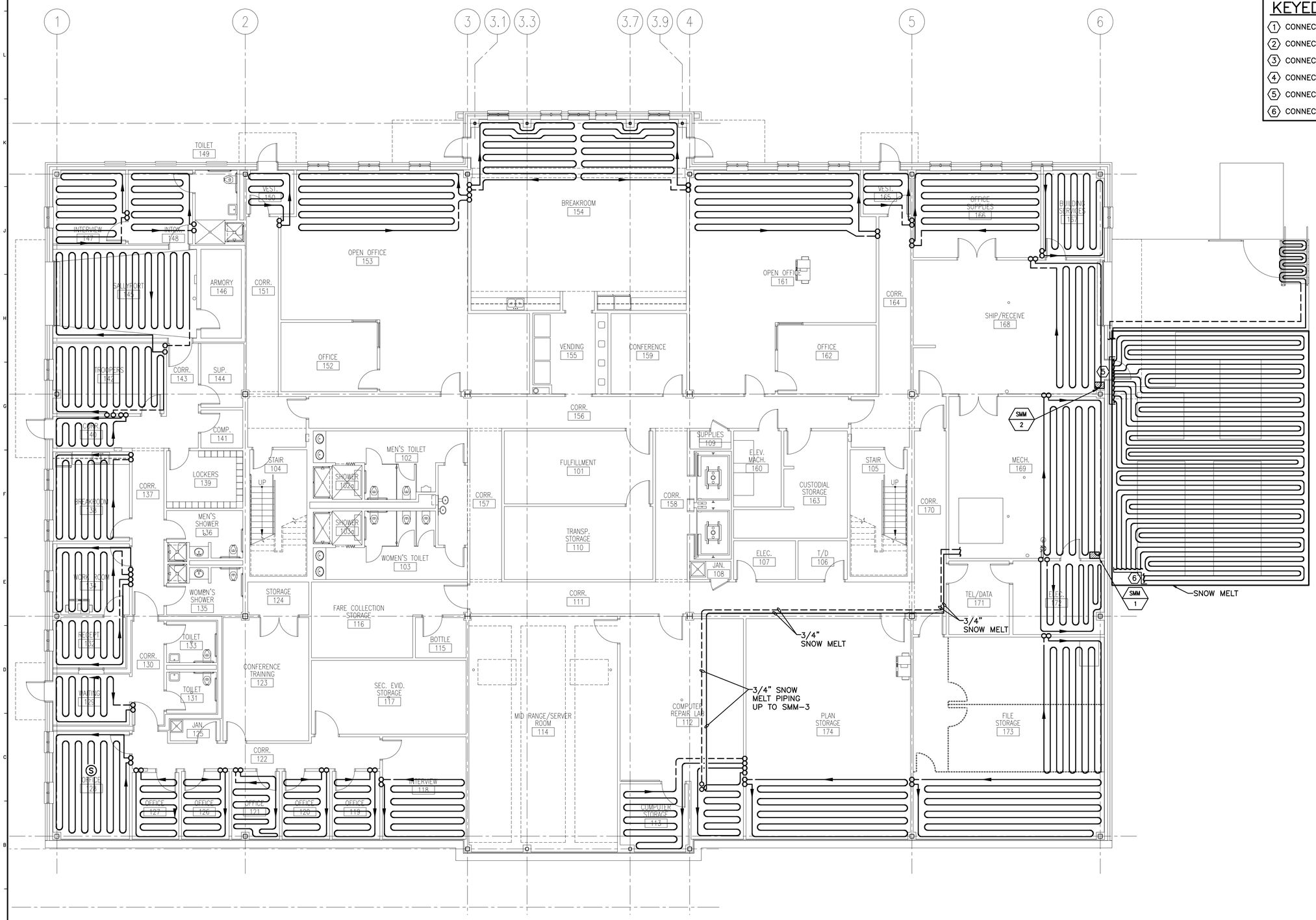

A1 FIRST FLOOR PLAN

1/8" = 1'-0"

SMRT

ARCHITECTURE ENGINEERING PLANNING

SMRT
144 Fore Street/P.O. Box 618
Portland, Maine 04104
tel. (207) 772-3846
fax. (207) 772-1070

PROJECT NORTH

MAG. NORTH

PROJECT TITLE:

MAINE TURNPIKE AUTHORITY
ADMINISTRATION BUILDING
PORTLAND, MAINE

CURRENT ISSUE STATUS:

ISSUED FOR BIDDING/CONSTRUCTION
7-9-07

REV	DESCRIPTION	DATE
0	BIDDING/CONSTRUCTION	7-9-07

GRAPHIC SCALE: 0" 1"

SCALE:	1/8"=1'-0"
PROJECT MANAGER:	SLB
JC/DRAWN BY:	TCM/BGG
A/E OF RECORD:	RMW
CAD FILE:	MP111A-06016
PROJECT NO:	06016
DATE:	7-9-07

SHEET TITLE:

FIRST FLOOR
INSLAB RADIANT
FLOOR PIPING PLAN

SHEET No.

MP111A

© COPYRIGHT 2007 SMRT, INC.