

NEIGHBORHOOD MAP NOT TO SCALE

GENERAL NOTES:

1. ALL DIMENSIONS ARE IN FEET AND INCHES.
2. THE PROPOSED BUILDING SHALL BE CONSTRUCTED IN ACCORDANCE WITH THE CITY OF PORTLAND ZONING ORDINANCE, CHAPTER 21A, SECTION 21A.02.01.
3. THE PROPOSED BUILDING SHALL BE CONSTRUCTED IN ACCORDANCE WITH THE CITY OF PORTLAND ZONING ORDINANCE, CHAPTER 21A, SECTION 21A.02.02.
4. THE PROPOSED BUILDING SHALL BE CONSTRUCTED IN ACCORDANCE WITH THE CITY OF PORTLAND ZONING ORDINANCE, CHAPTER 21A, SECTION 21A.02.03.
5. THE PROPOSED BUILDING SHALL BE CONSTRUCTED IN ACCORDANCE WITH THE CITY OF PORTLAND ZONING ORDINANCE, CHAPTER 21A, SECTION 21A.02.04.
6. THE PROPOSED BUILDING SHALL BE CONSTRUCTED IN ACCORDANCE WITH THE CITY OF PORTLAND ZONING ORDINANCE, CHAPTER 21A, SECTION 21A.02.05.
7. THE PROPOSED BUILDING SHALL BE CONSTRUCTED IN ACCORDANCE WITH THE CITY OF PORTLAND ZONING ORDINANCE, CHAPTER 21A, SECTION 21A.02.06.
8. THE PROPOSED BUILDING SHALL BE CONSTRUCTED IN ACCORDANCE WITH THE CITY OF PORTLAND ZONING ORDINANCE, CHAPTER 21A, SECTION 21A.02.07.
9. THE PROPOSED BUILDING SHALL BE CONSTRUCTED IN ACCORDANCE WITH THE CITY OF PORTLAND ZONING ORDINANCE, CHAPTER 21A, SECTION 21A.02.08.
10. THE PROPOSED BUILDING SHALL BE CONSTRUCTED IN ACCORDANCE WITH THE CITY OF PORTLAND ZONING ORDINANCE, CHAPTER 21A, SECTION 21A.02.09.
11. THE PROPOSED BUILDING SHALL BE CONSTRUCTED IN ACCORDANCE WITH THE CITY OF PORTLAND ZONING ORDINANCE, CHAPTER 21A, SECTION 21A.02.10.
12. THE PROPOSED BUILDING SHALL BE CONSTRUCTED IN ACCORDANCE WITH THE CITY OF PORTLAND ZONING ORDINANCE, CHAPTER 21A, SECTION 21A.02.11.
13. THE PROPOSED BUILDING SHALL BE CONSTRUCTED IN ACCORDANCE WITH THE CITY OF PORTLAND ZONING ORDINANCE, CHAPTER 21A, SECTION 21A.02.12.
14. THE PROPOSED BUILDING SHALL BE CONSTRUCTED IN ACCORDANCE WITH THE CITY OF PORTLAND ZONING ORDINANCE, CHAPTER 21A, SECTION 21A.02.13.
15. THE PROPOSED BUILDING SHALL BE CONSTRUCTED IN ACCORDANCE WITH THE CITY OF PORTLAND ZONING ORDINANCE, CHAPTER 21A, SECTION 21A.02.14.
16. THE PROPOSED BUILDING SHALL BE CONSTRUCTED IN ACCORDANCE WITH THE CITY OF PORTLAND ZONING ORDINANCE, CHAPTER 21A, SECTION 21A.02.15.
17. THE PROPOSED BUILDING SHALL BE CONSTRUCTED IN ACCORDANCE WITH THE CITY OF PORTLAND ZONING ORDINANCE, CHAPTER 21A, SECTION 21A.02.16.
18. THE PROPOSED BUILDING SHALL BE CONSTRUCTED IN ACCORDANCE WITH THE CITY OF PORTLAND ZONING ORDINANCE, CHAPTER 21A, SECTION 21A.02.17.
19. THE PROPOSED BUILDING SHALL BE CONSTRUCTED IN ACCORDANCE WITH THE CITY OF PORTLAND ZONING ORDINANCE, CHAPTER 21A, SECTION 21A.02.18.
20. THE PROPOSED BUILDING SHALL BE CONSTRUCTED IN ACCORDANCE WITH THE CITY OF PORTLAND ZONING ORDINANCE, CHAPTER 21A, SECTION 21A.02.19.
21. THE PROPOSED BUILDING SHALL BE CONSTRUCTED IN ACCORDANCE WITH THE CITY OF PORTLAND ZONING ORDINANCE, CHAPTER 21A, SECTION 21A.02.20.

REVISIONS:

DATE: 05/15/2017
 BY: [Signature]
 DESCRIPTION: [Description]

SITE PLAN
 113 RIVER'S EDGE DRIVE
 PORTLAND, ME

FOR: **ATSUSHI TAMAKI**
 67 DOUGLAS STREET
 PORTLAND, MAINE
 (OWNER OF RECORD)

PREPARED BY: **SURVEY, INC.**
 P.O. BOX 210
 WINDHAM, ME 04092
 CONTACT: (603) 895-5577 FAX
 (603) 895-5577

DATE: AUGUST 15, 2017

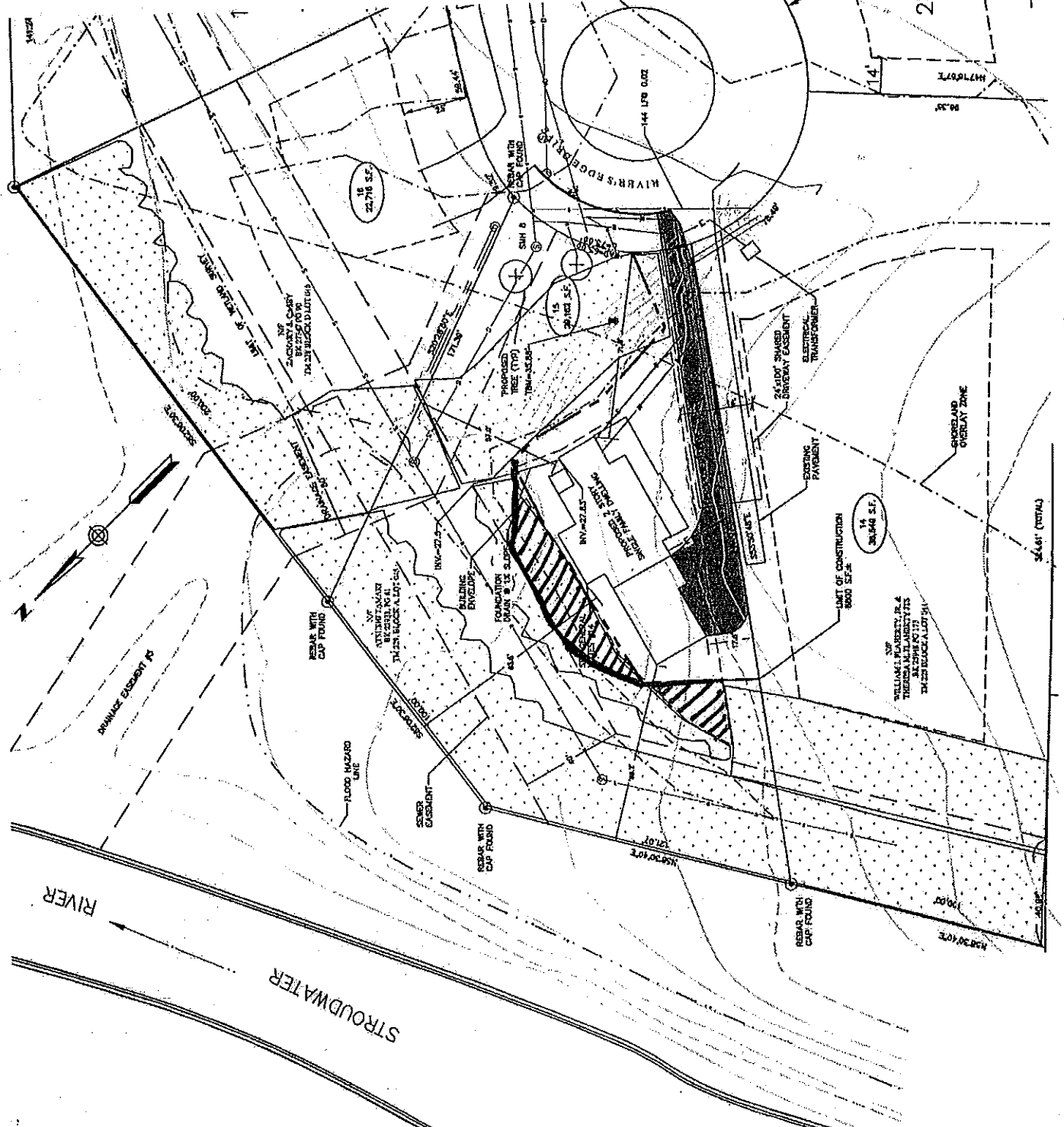

I CERTIFY THAT THIS SURVEY CONFORMS TO THE STANDARDS OF THE MASSACHUSETTS BOARD OF REGISTRATION OF PROFESSIONAL LAND SURVEYORS AND I AM A LICENSED SURVEYOR IN THE STATE OF MASSACHUSETTS.

DATE: 8/15/2017



DATE: AUGUST 15, 2017

SCALE: 1" = 100'