

Not For
Construction

HUTCHINS
DESIGN & BUILD

9 Woodland Drive
Waterboro, Maine
0 4 0 8 7
207.409.6584

hutchinsdesignandbuild.com

Casey Residence
127 River's Edge Dr
Portland, Maine

1/2" GWB
3 MIL. POLY VAPOR BARRIER
R-21 F.G. INSULATION
2X6 STUD WALL @ 16" O.C.
1/2" OSB SHEATHING
TYFAR HOME WRAP
CERTAINTED CEDAR
IMPRESSIONS SIDING

R-30 F.G. INSULATION

EXTRUDED ALUMINUM RAKE

ATTIC TRUSSES
BY OTHERS

CLAY FLUE LINER

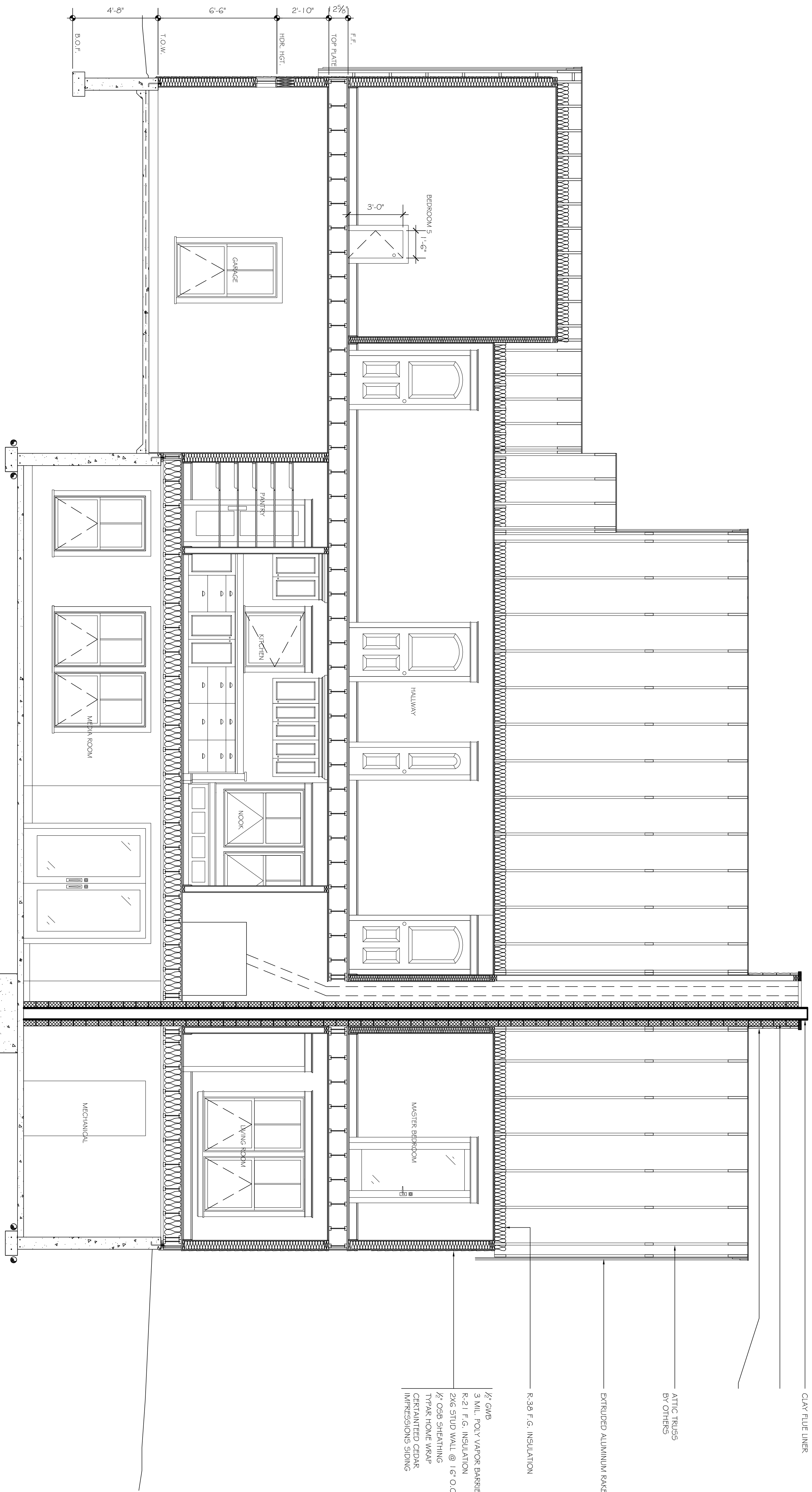

1 BUILDING SECTION
1/8" = 1'-0"

Date:
12.01.09.
Scale:
3/8" = 1'-0"
Revisions:
06.02.10.
Sheet Number:

A3.4