

BASEMENT FLOOR PLAN

- ALL NEW WALLS
- ARE NON-STRUCTURAL
- 2" x 4" WALLS
- 2 x 4" PT PLATES
- 1/2" DRYWALL
- ACOUSTICAL CEILING
- FLOORS TBD

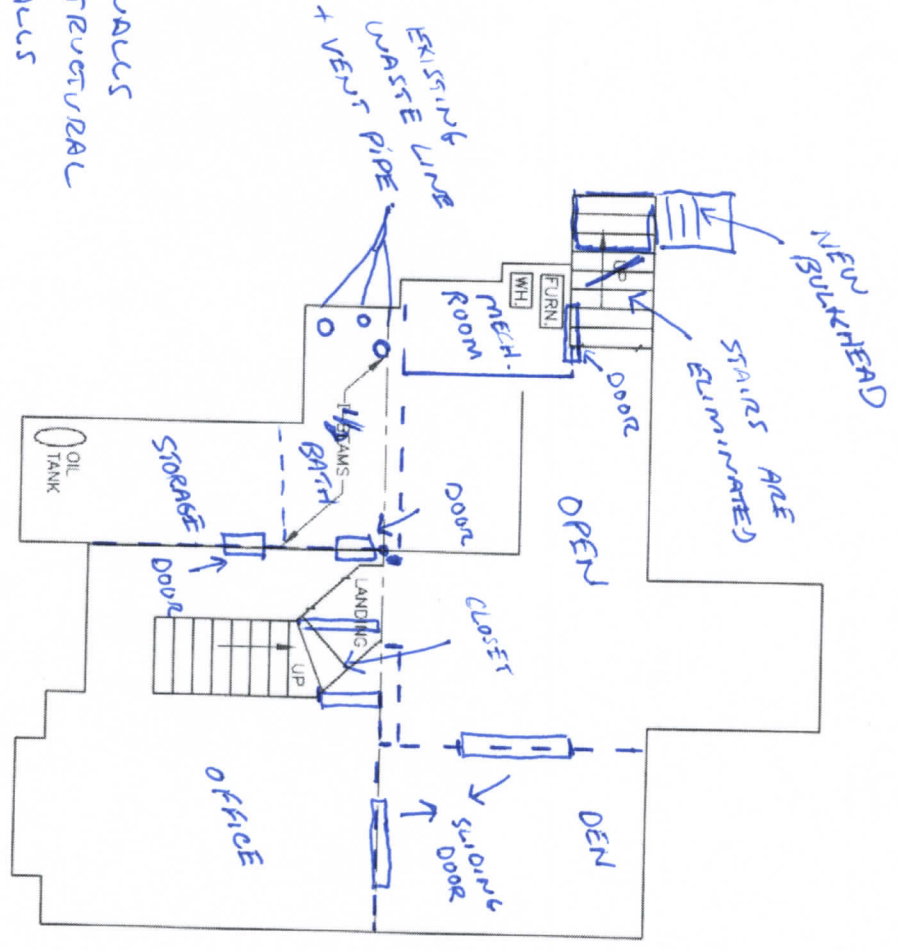

- FINISHED CEILING HEIGHT FROM FINISHED FLOOR TO AGT TO BE 7'2"

Revision:	
PROJEC	
DATE:	
FIELD	
Drawing No	EXIS
11 KINI	
Owner:	ANN
11 KINI	
Prepared f	ANN
11 KINI	