

GENERAL NOTES:

- The notes on the drawings are not intended to replace specifications. In addition to general notes, see specifications for requirements.
- Structural drawings shall be used in conjunction with job specifications and architectural, mechanical, electrical, plumbing, and site drawings. Consult, openings, chases, inserts, reglets, sleeves, depressions, and other details not shown on structural drawings.
- All dimensions and conditions must be verified in the field. Any discrepancies shall be brought to the attention of the engineer before proceeding with the affected part of the work.
- Do not scale plans.
- Sections and details shown on any structural drawings shall be considered typical for similar conditions.
- All proprietary products shall be installed in accordance with the manufacturers written instructions.
- The structure is designed to be self supporting and stable after the erection is complete. It is the contractor's sole responsibility to determine erection procedures and sequencing to ensure the safety of the building and its components during erection. This includes the addition of necessary shoring, sheeting temporary bracing, guys or tiedowns. Such material shall remain the property of the contractor after completion of the project.
- All applicable federal, state, and municipal regulations shall be followed, including the federal department of labor occupational safety and health act.

DESIGN LOADS:

- Building code: IRC (2015) International Residential Building Code.
- Design Live Loads: (Ground Snow load = 50 psf)
Roof 40 psf + drift as applicable
Living areas 40 psf
- Design wind loads are based on exposure B using 100 mph basic wind speed.
- Seismic Design Utilizes Analysis Procedure shall be equivalent Lateral Force Procedure per IRC 2015.

FOUNDATION NOTES:

- Foundations have been designed with a presumptive soil bearing capacity of 2000 psf to be verified by the general contractor in the field. If the allowable soil bearing capacity is less than 2000 psf, the excessive soil bearing pressure could result with foundation settlement and movement of the building structure. L&L Structural Engineering shall not be responsible and held harmless for damages resulting from foundation settlement and movement of the structure resulting from inadequate soil bearing capacity.
- Interior spread footings and exterior strip footings shall be founded on undisturbed native soil or compacted structural fill.
- Exterior strip and spread footings shall be founded a minimum of 4'-0" below finished site grade.
- Slabs on grade shall bear on a minimum of 12" of compacted structural fill or compacted 3/4" crushed stone. If loose or undesirable fills are encountered at the slab subgrade level, they shall be over excavated to the surface of the natural soil and replaced with structural fill. Refer to drawings and specifications for vapor barrier requirements. Moist cure slabs in accordance with ACI.
- Structural fill shall be used at all locations below footings and slabs and adjacent to the foundation walls. Prior to placement of structural fill, remove all topsoil and other unsuitable material. Compacted structural fill shall consist of clean granular material free of organics, loam, trash, snow, ice, frozen soil or any other objectionable material. It shall be well graded within the following limits:

SCREEN OR SIEVE SIZE	PERCENT FINER BY WEIGHT
6 INCH	100
3 INCH	70-100
NO. 4	35-70
NO. 40	5-35
NO. 200	0-5

- Structural fill (or 3/4" crushed stone) beneath slabs shall be placed in layers not exceeding 6 inches in loose measure and compacted by self-propelled compaction equipment at approximate optimum moisture content to a dry density of at least 95% of the maximum in place dry density as determined by the modified proctor test (ASTM D-1557). For structural fill or 100% of the rodded unit weight as determined by ASTM C-29 for 3/4" crushed stone.
- Underdrains shall be placed as shown on the site drawings. Underdrains shall be installed to positively drain to a suitable discharge point away from the structure. Refer to site drawings for additional information.
- Exterior concrete slabs on grade, shall be underlain by at least 4 feet of structural fill meeting gradation and compaction requirements noted above. Reinforce slabs with #4 at 12" each way at center of slab.
- Backfill both sides of foundation walls simultaneously.
- Do not backfill basement walls until the first floor framing and basement slab have been installed.

CONCRETE NOTES:

- All concrete work shall conform to ACI 318-Latest Edition.
- Concrete strength at 28 days shall be:
 - 4000 psi for basement walls.
 - 3000 psi for footings, frost walls & piers.
 - 4000 psi for all slabs on grade.
- All concrete shall be air entrained 4% to 6% per the specifications.
- Concrete shall not be placed in water or on frozen ground.
- Concrete materials:
 - Portland Cement: ASTM C 150, Type I or Type II unless otherwise acceptable to Architect. Use one brand of cement throughout project, unless otherwise acceptable to Architect.
 - Normal Weight Aggregates: ASTM C 33. Provide from a single source for exposed concrete. Do not use aggregates containing soluble salts or other substances such as iron sulfides, pyrite, marcasite, or ochre which can cause stains on exposed concrete surfaces.
 - Light Weight Aggregates: ASTM C 330.
 - Water: Potable.
 - Air-Entraining Admixture: ASTM C 260.
 - High-Range Water-Reducing Admixture (Super Plasticizer): ASTM C 494, Type F or Type G containing not more than 1% chloride ions.
 - Fiber reinforcement shall be added and distributed prior to incorporation of Super Plasticizer.
 - Normal range water reducing admixture: ASTM C 494 Type A containing no calcium chloride.
 - Accelerating Admixture: ASTM C 494 Type C or E.
 - Calcium Chloride not permitted.
- Provide PVC sleeves where pipes pass through concrete walls or slabs.
- Reinforcing bars shall conform to ASTM A615 Grade 60 deformed bars, and shall be detailed, fabricated and erected in accordance with ACI 318-Latest edition.
- Welded wire fabric shall be provided in flat sheets.
- Fiber reinforced concrete shall conform to ASTM C-1116.
- Splices of reinforcing bars shall be in accordance with ACI 318. Splices of WWF shall be 6" minimum.
- Concrete finishes:
 - Slabs: Steel trowel and light broom (non-slip)
 - Walls: Grout cleaned
- Anchor bolts shall conform to ASTM A307 hot dipped galvanized unless noted otherwise on plan.
- Provide control/construction joints in foundation walls at a maximum spacing of 15 ft. from any corner or 30 ft. along length of wall. At control joints, discontinue every other horizontal bar. At construction joints all reinforcing shall be continuous through the joint.
- The general contractor shall be responsible for coordination of door bondout locations, slab depression & other required bondouts. Coordinate location of bondouts with Architectural, Mechanical & Plumbing, Electrical and kitchen equipment vendors as necessary to properly install each specific item.

TIMBER FRAMING:

- All Timber framing shall be in accordance with the AITC timber construction manual or the national design specification (NDS) - latest edition
- Individual timber framing members shall be visually graded, minimum grade #2 Spruce-Pine-Fir (SPF), kiln dried to 19% maximum moisture content.
- Timber shall be southern yellow pine treated with ACQ water borne preservative in accordance with AWPA treatment C1 with 0.40 PCF retainage for items in contact with roofing, masonry or concrete with 0.60 PCF retainage for items in contact with earth.
- Metal connectors shall be used at all timber to timber connections or as noted on the design drawings. All metal connectors in contact with pressure treated timber shall be hot-dipped galvanized.
- Provide Simpson H2.5A hurricane anchors where timber framing and/or trusses bear on bearing walls and structural beams.
- Nails and screws not specified shall conform with IBC 2009. All nails and screws in contact with pressure treated timber shall be stainless steel.
- Provide 1/2" thick APA rated exterior wall sheathing fastened w/ 10d nails @ 4" o.c. at panel edges and 6" o.c. intermediate. Lap sheathing 1'-0" minimum over existing structure (Where applicable).
- Provide 5/8" thick APA rated roof sheathing fastened w/ 10d nails @ 6" o.c. at panel edges and intermediate.
- Provide 3/4" thick APA rated floor sheathing fastened w/ construction adhesive and 10d ring shank nails @ 6" o.c. at panel edges and intermediate.
- LVL indicates laminated veneer lumber beams manufactured by Boise Cascade or approved equal. (Fb = 3100 psi & E = 2.0 x 10⁶ psi)

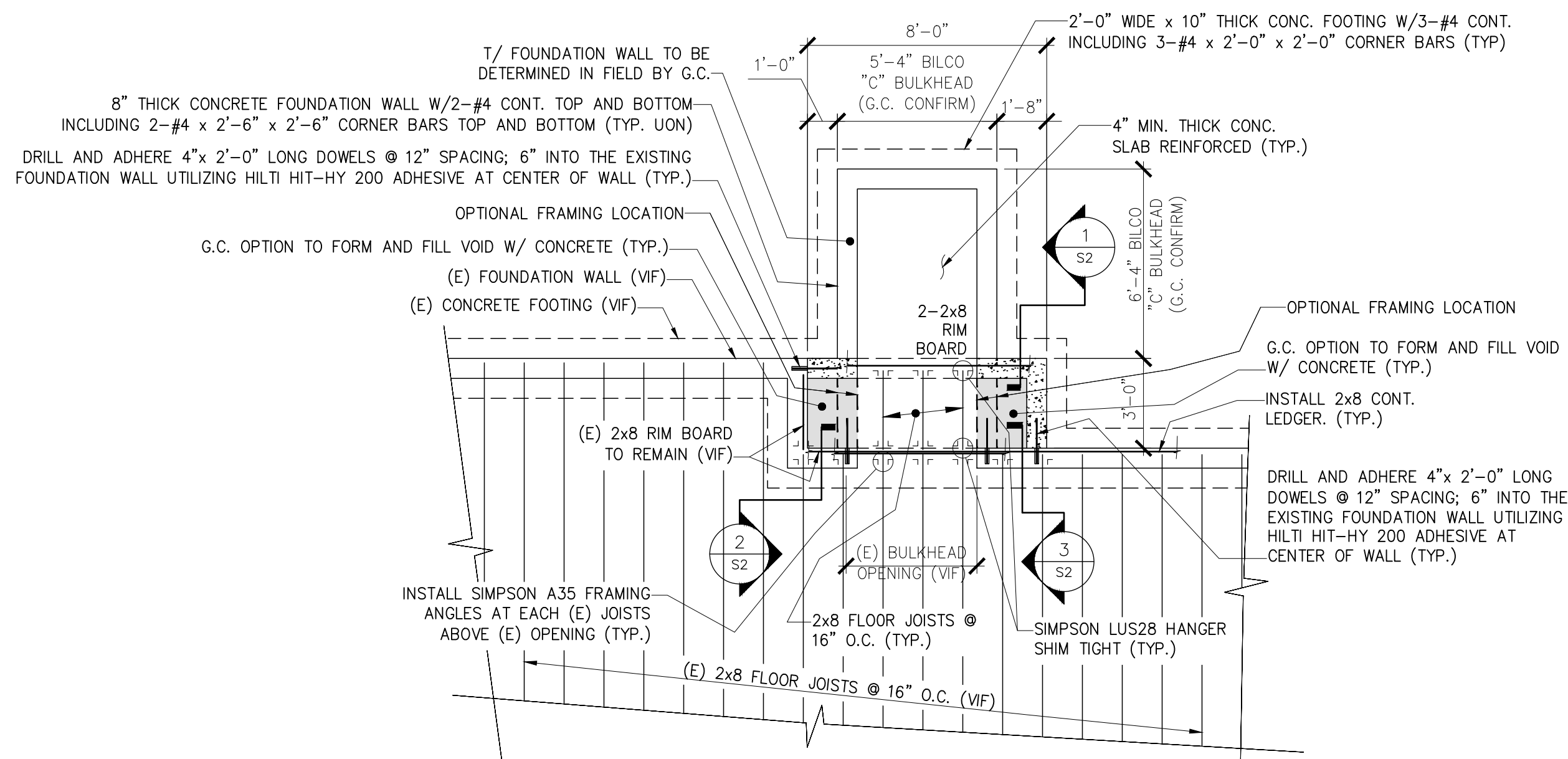

PARTIAL FOUNDATION AND FIRST FLOOR FRAMING PLAN

1/4" = 1'-0"

- NOTES:**
- SEE GENERAL NOTES ON DWG S1.
 - "E" INDICATES: EXISTING CONDITIONS, OR MEMBERS.
 - "TYP." INDICATES: TYPICAL (ALSO SEE GENERAL NOTE #5).
 - "V.I.F." INDICATES: G.C. SHALL "VERIFY IN FIELD" EXISTING DIMENSIONS, ELEVATIONS, OR CONDITIONS INDICATED AND REPORT ANY DISCREPANCIES TO THE ENGINEER.
 - "U.O.N." INDICATES: UNLESS OTHERWISE NOTED.
 - "S.S." INDICATES: STAINLESS STEEL.

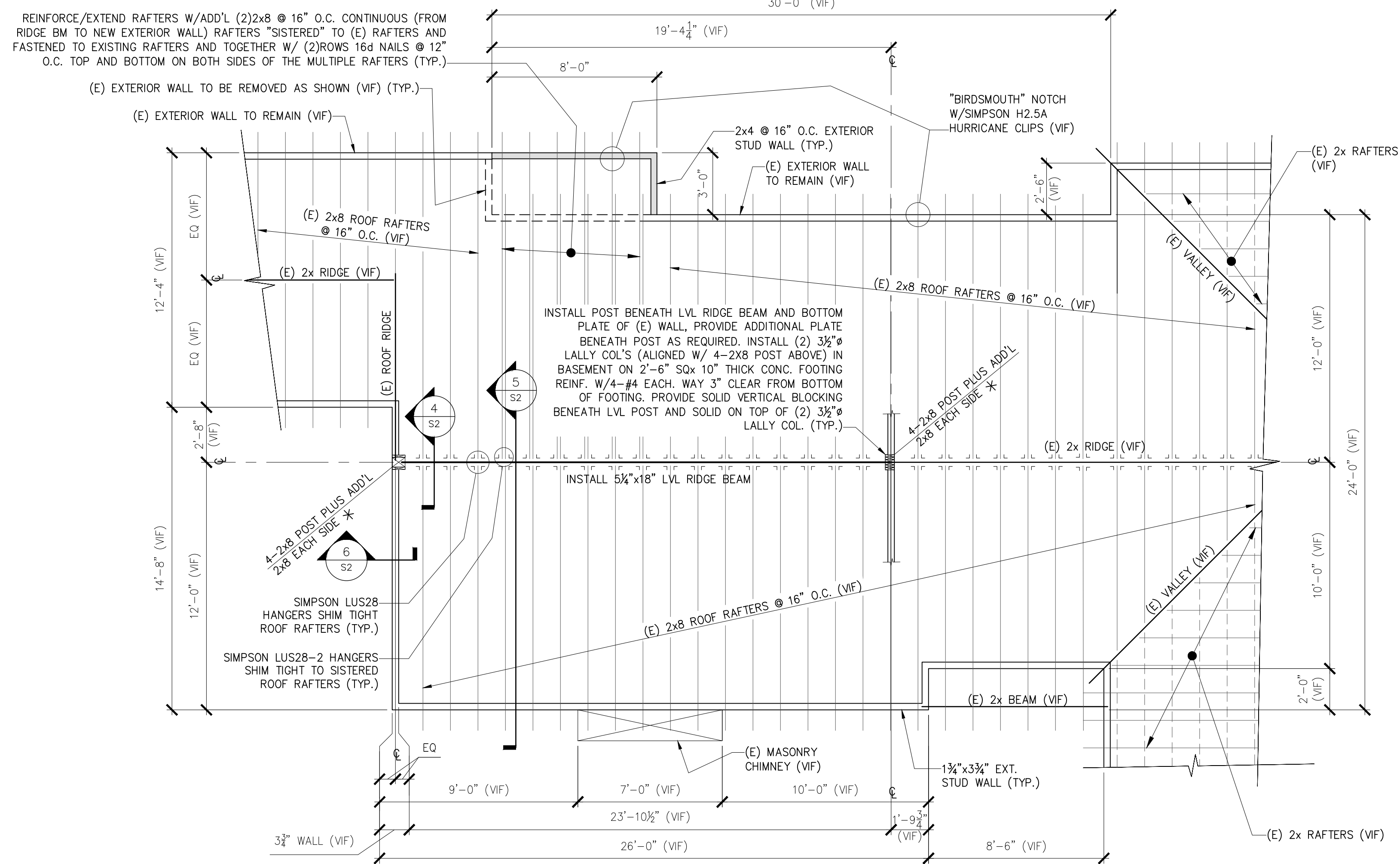

PARTIAL ROOF FRAMING PLAN

1/4" = 1'-0"

- NOTES:**
- SEE GENERAL NOTES ON DWG S1.
 - "E" INDICATES: EXISTING CONDITIONS, OR MEMBERS.
 - "TYP." INDICATES: TYPICAL (ALSO SEE GENERAL NOTE #5).
 - "V.I.F." INDICATES: G.C. SHALL "VERIFY IN FIELD" EXISTING DIMENSIONS, ELEVATIONS, OR CONDITIONS INDICATED AND REPORT ANY DISCREPANCIES TO THE ENGINEER.
 - "U.O.N." INDICATES: UNLESS OTHERWISE NOTED.
 - "S.S." INDICATES: STAINLESS STEEL.
 - PROVIDE TEMPORARY SUPPORT/SHORING OF EXISTING ROOF STRUCTURE TO ALLOW FOR REMOVAL OF (E) CEILING JOISTS AND INSTALL LVL RIDGE BEAM AND POSTS INDICATED.
 - *" INDICATES: INSTALL POST TIGHT BENEATH LVL RIDGE BEAM AND BOTTOM PLATE OF (E) WALL, PROVIDE ADDITIONAL PLATE BENEATH POST AS REQUIRED AND PROVIDE SOLID VERTICAL BLOCKING BENEATH POST ABOVE/BETWEEN FIRST FLOOR JOISTS SOLID ON TOP OF (E) SILL PLATE AND/OR TOP OF (E) FOUNDATION WALL (VIF) (TYP.)



Permitting and Inspections Department
Approved with Conditions

07/11/2018

L & L STRUCTURAL ENGINEERING SERVICES, INC.
SIX Q. STREET
SOUTH PORTLAND, MAINE 04106
PHONE: (207) 767-4830
FAX: (207) 799-5432
EMAIL: JLEASURE@L-L-ENG.COM

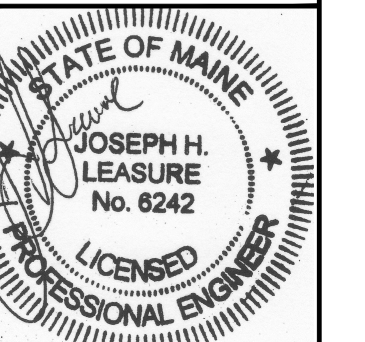

rev.	date	description	drawn by	checked by	scale	date	plot date	project #
			JHL	JHL	AS NOTED	06/07/2018	06/07/2018	2018-0053

RESIDENTIAL BUILDING LOCATED AT
20 STROUDWATER RD.
PORTLAND, ME
ROOF AND HEADER REINFORCEMENT
GENERAL NOTES, PARTIAL FOUNDATION AND FIRST FLOOR
FRAMING PLAN AND PARTIAL ROOF FRAMING PLAN

S1

THESE DRAWINGS HAVE BEEN DEVELOPED BY L&L STRUCTURAL ENGINEERING SERVICES, INC. FOR THE TITLED SET ONLY. THE DRAWINGS ARE THE SOLE PROPERTY OF L&L ENGINEERING SERVICES, INC. AND THEY SHALL NOT BE USED, LENT, COPIED OR ALTERED WITHOUT THE WRITTEN CONSENT OF L&L STRUCTURAL ENGINEERING SERVICES, INC.

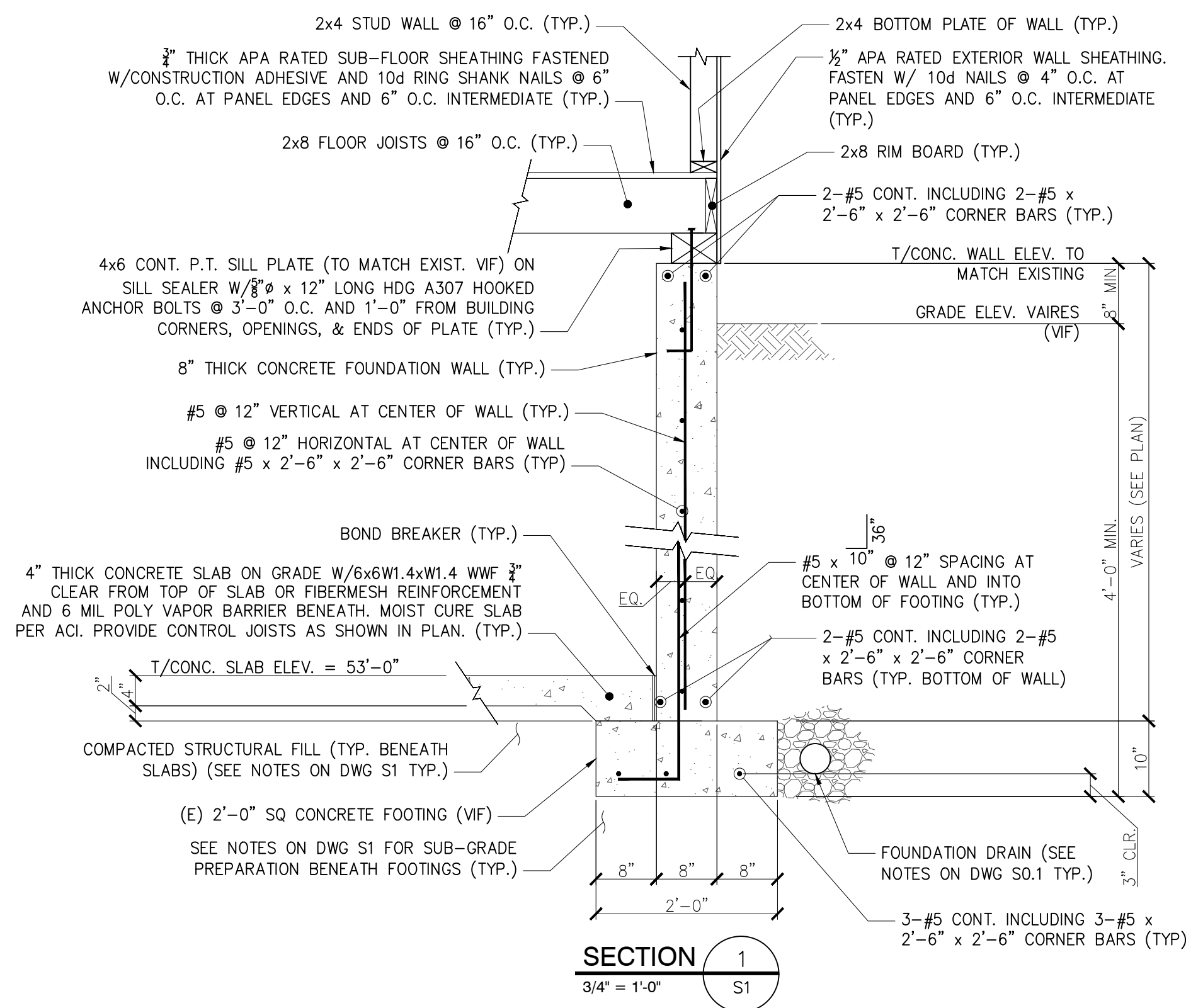

SECTION 1
3/4" = 1'-0"
S1

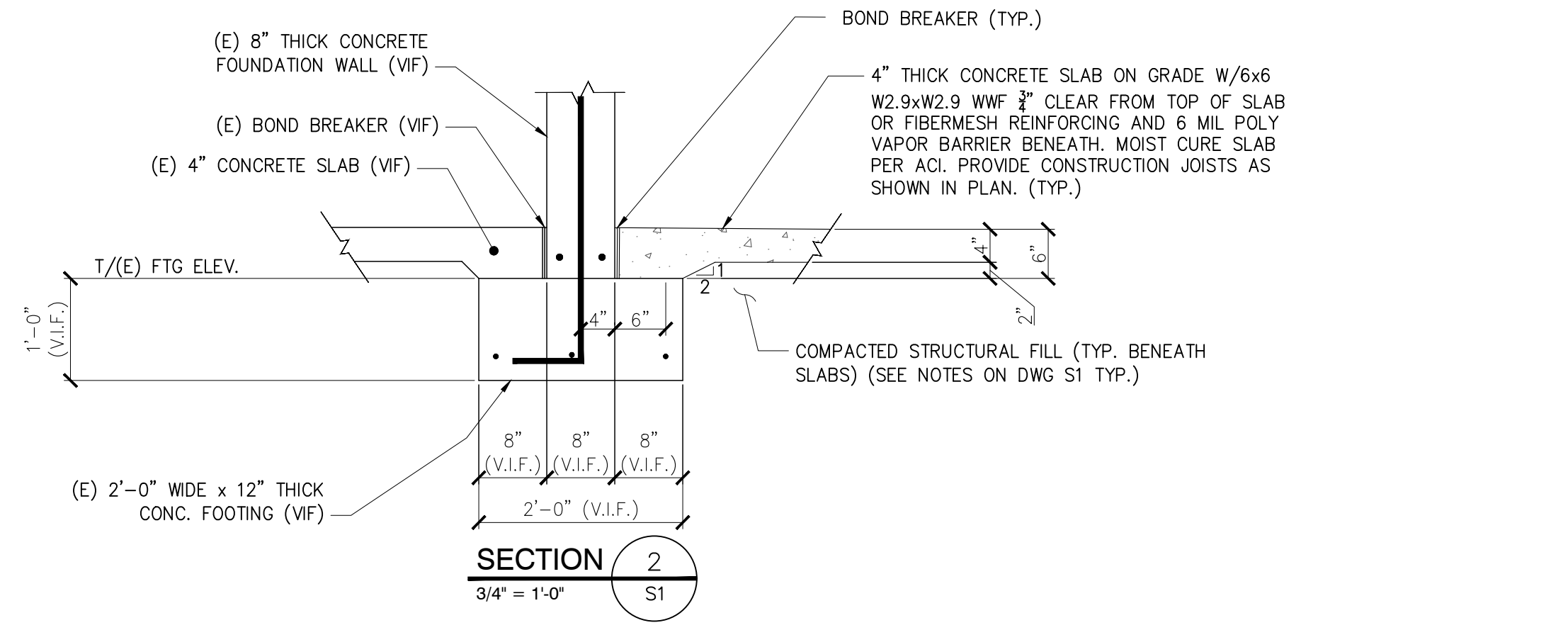

SECTION 2
3/4" = 1'-0"
S1

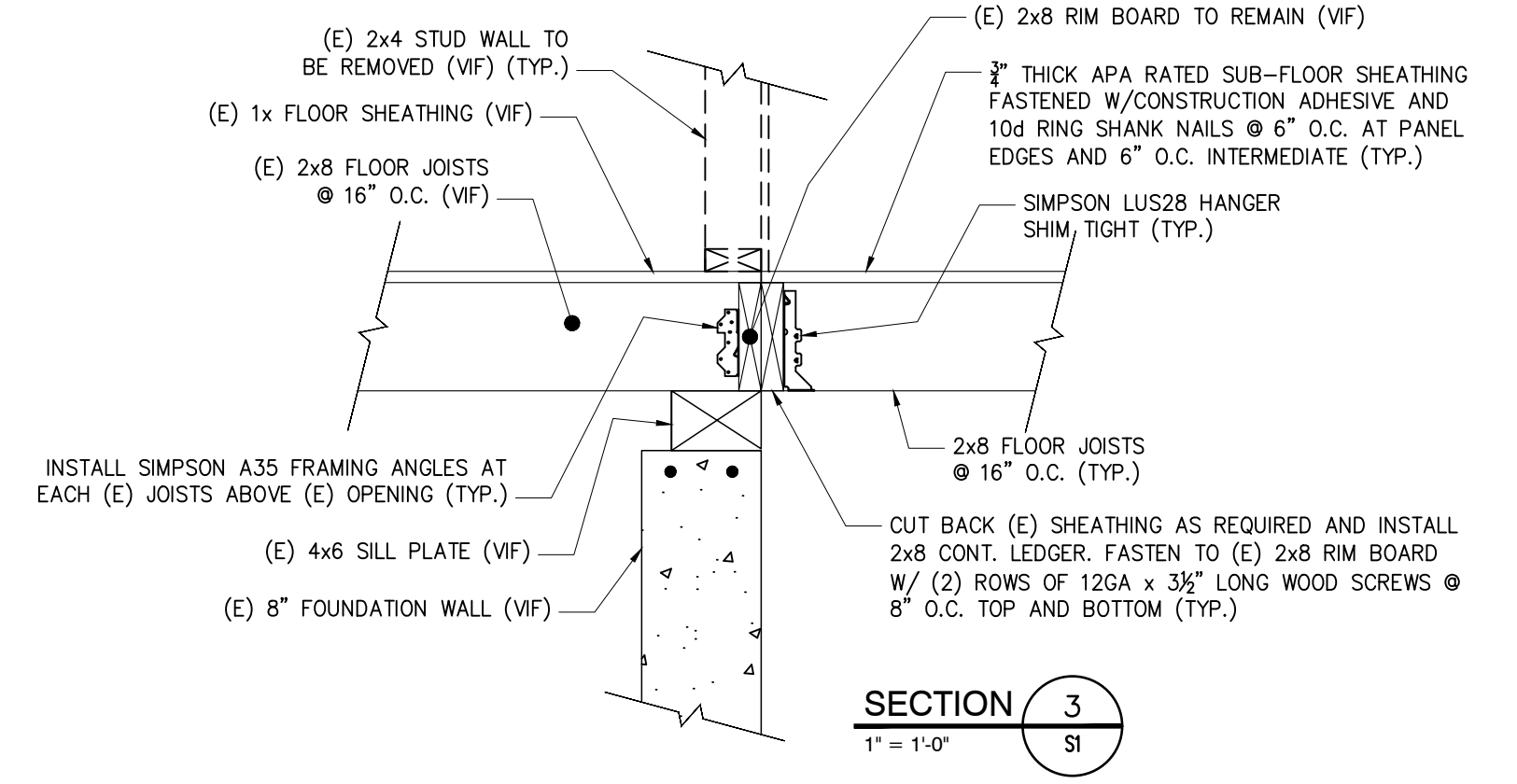

SECTION 3
1" = 1'-0"
S1

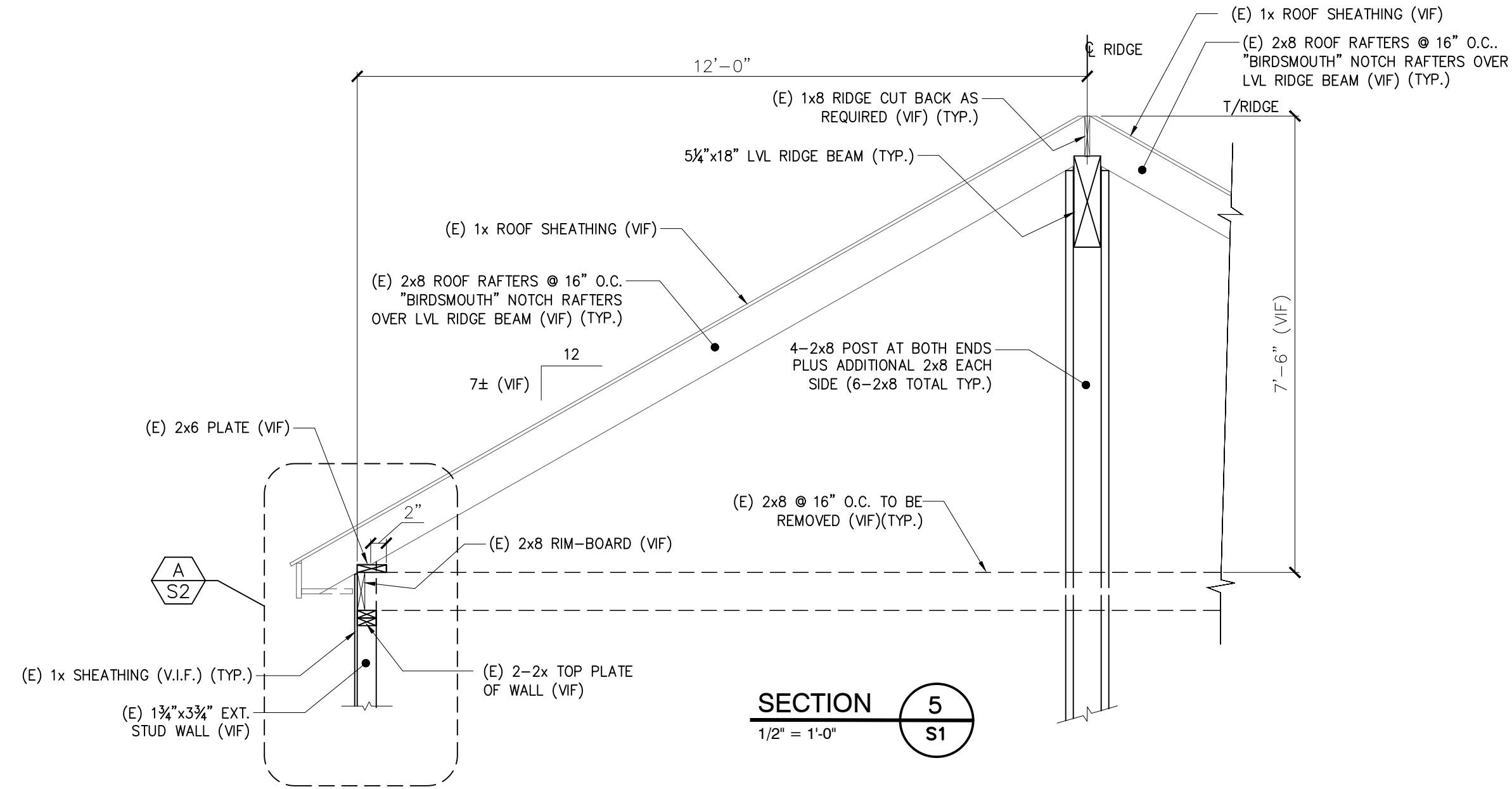

SECTION 5
1/2" = 1'-0"
S1

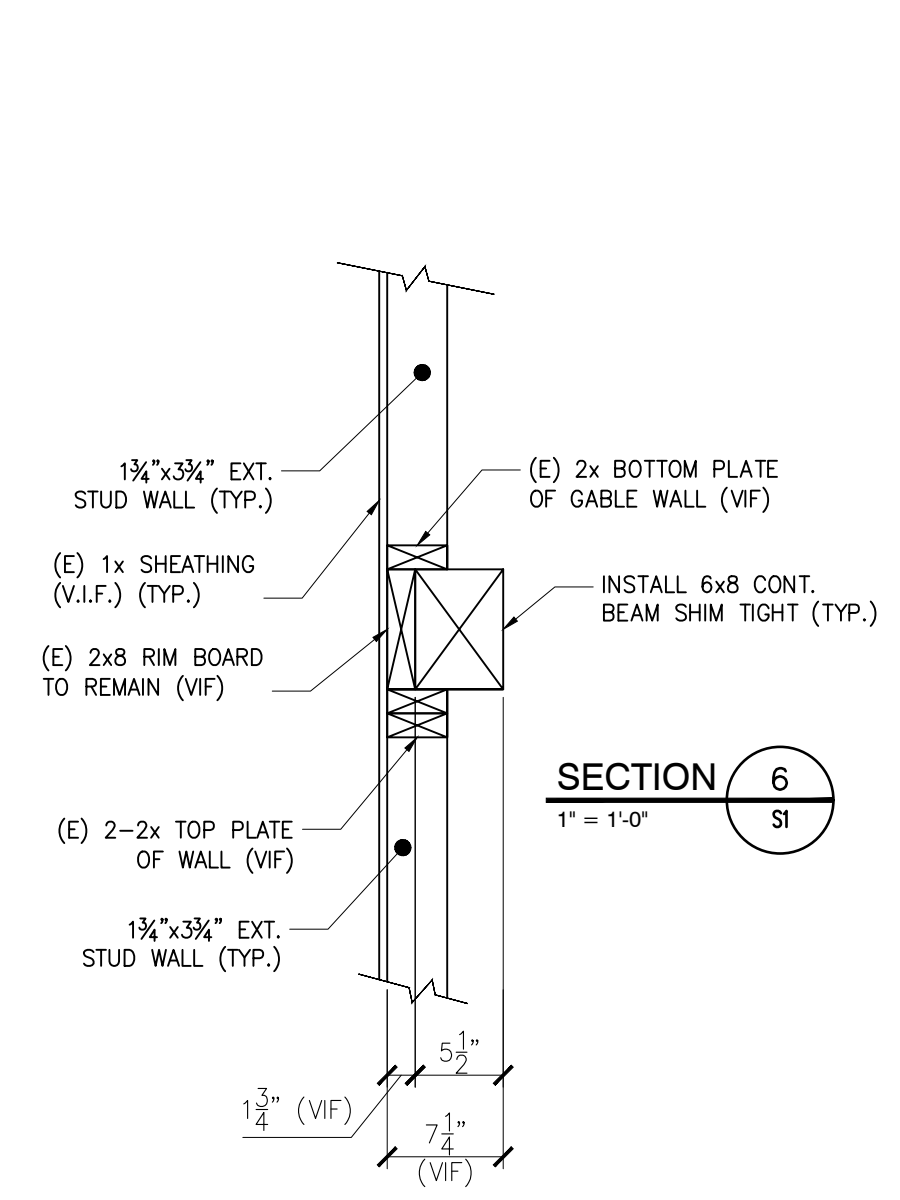

SECTION 6
1" = 1'-0"
S1

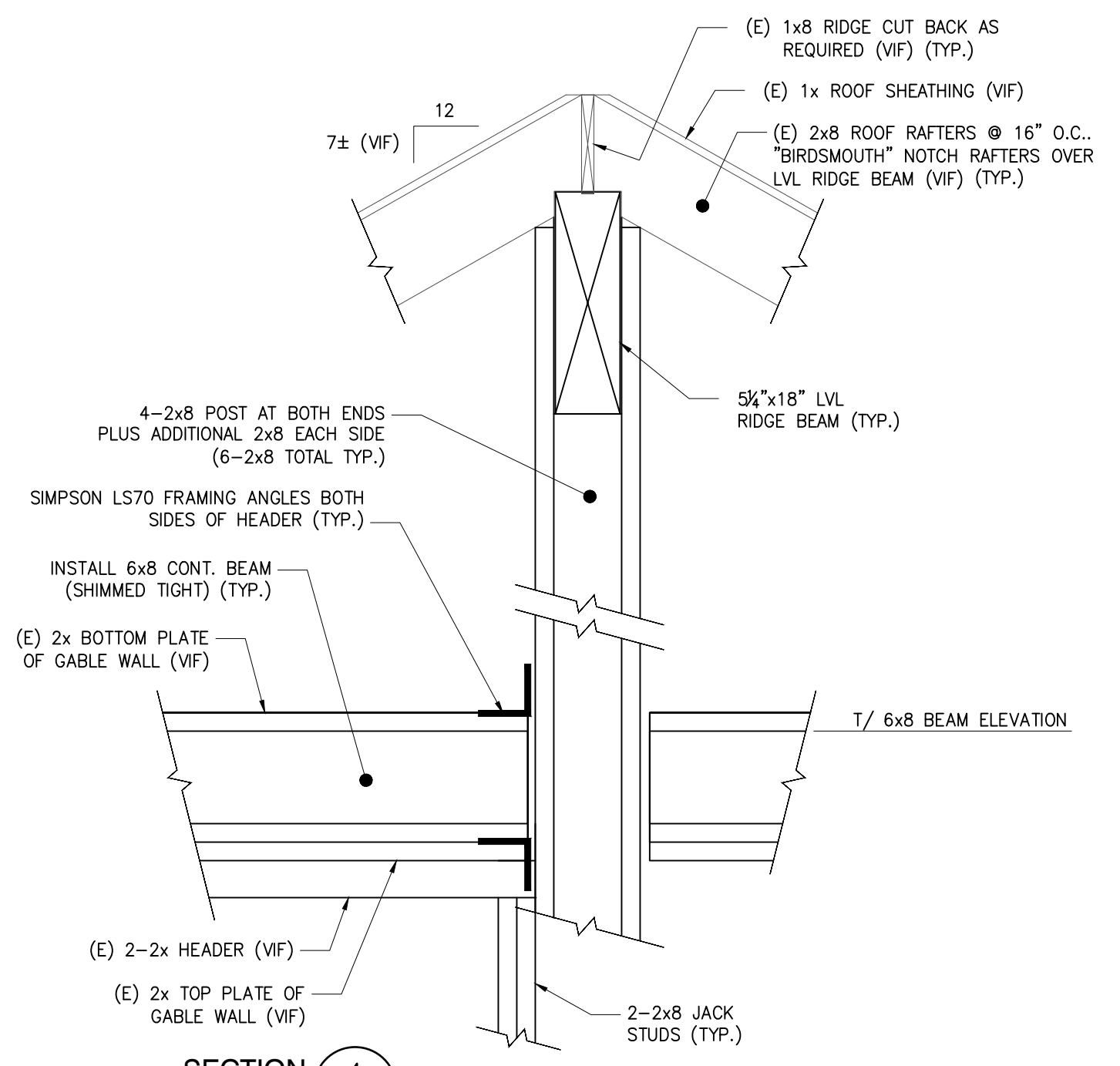

SECTION 4
1" = 1'-0"
S1

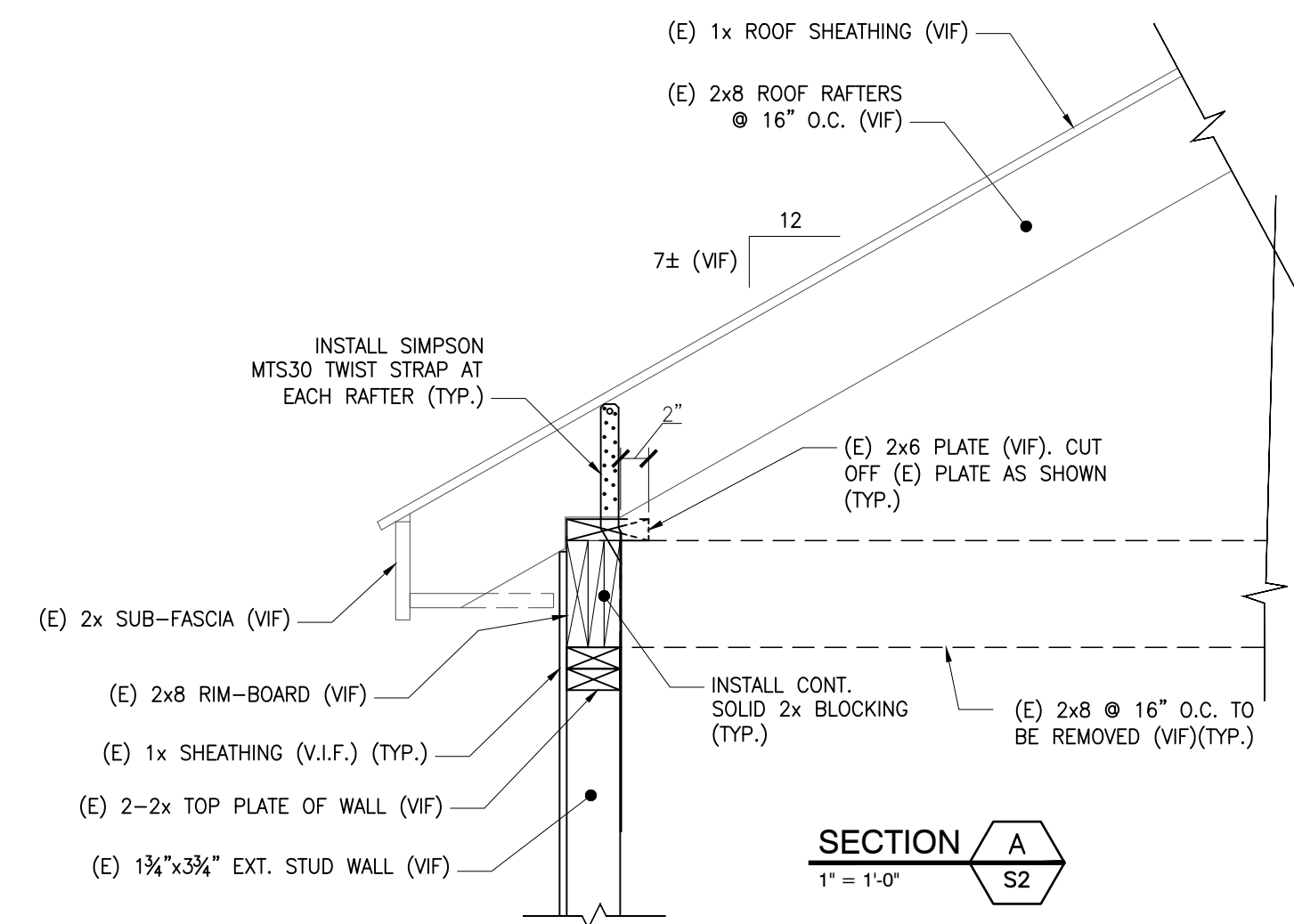

SECTION A
1" = 1'-0"
S2

L & L STRUCTURAL ENGINEERING SERVICES, INC.
SIX Q. STREET
SOUTH PORTLAND, MAINE 04106
PHONE: (207) 767-4830
FAX: (207) 799-5432
EMAIL: LLEASURE@L-ENG.COM

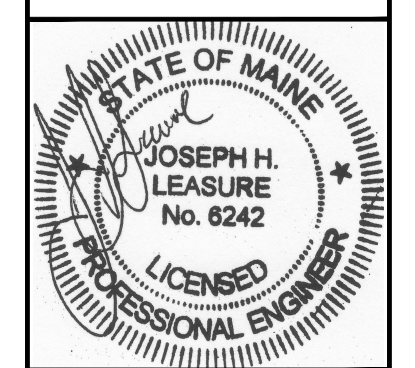

rev.	date	description	drawn by

designed by: JHL
drawn by: JHL
checked by: JHL
scale: AS NOTED
date: 06/07/2018
plot date: 06/07/2018
project #: 2018-053

RESIDENTIAL BUILDING LOCATED AT
20 STROUDWATER RD.
PORTLAND, ME
ROOF AND HEADER REINFORCEMENT
SECTIONS AND DETAILS

S2



Permitting and Inspections Department
Approved with Conditions
07/11/2018

THESE DRAWINGS HAVE BEEN DEVELOPED BY L&L STRUCTURAL ENGINEERING SERVICES, INC. FOR THE TITLED SET ONLY. THE DRAWINGS ARE THE SOLE PROPERTY OF L&L ENGINEERING SERVICES, INC. AND THEY SHALL NOT BE USED, LENT, COPIED OR ALTERED WITHOUT THE WRITTEN CONSENT OF L&L STRUCTURAL ENGINEERING SERVICES, INC.