

**3 WALL SECTION**  
SCALE: 1" = 1'-0"

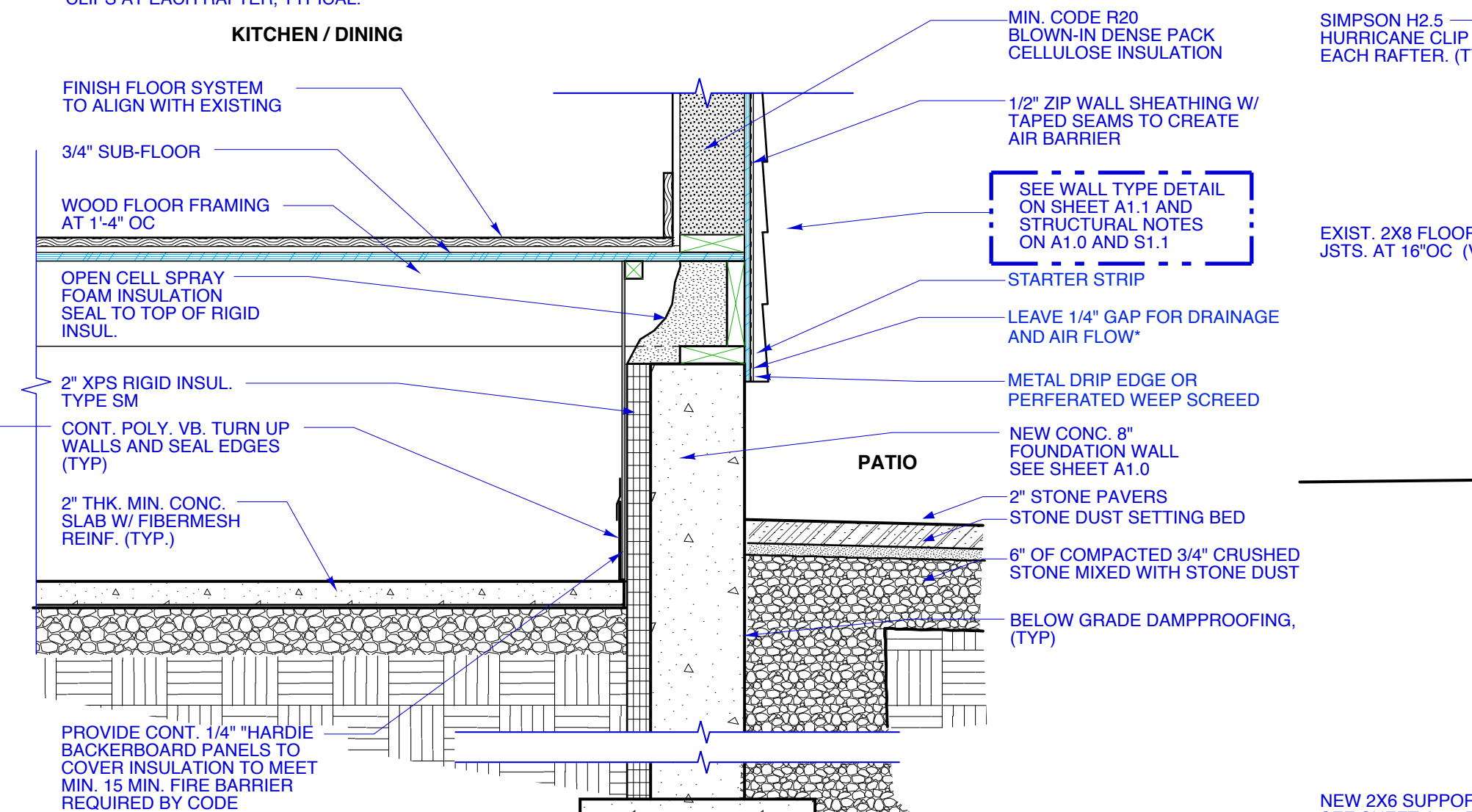

**3 WALL SECTION**  
SCALE: 1" = 1'-0"

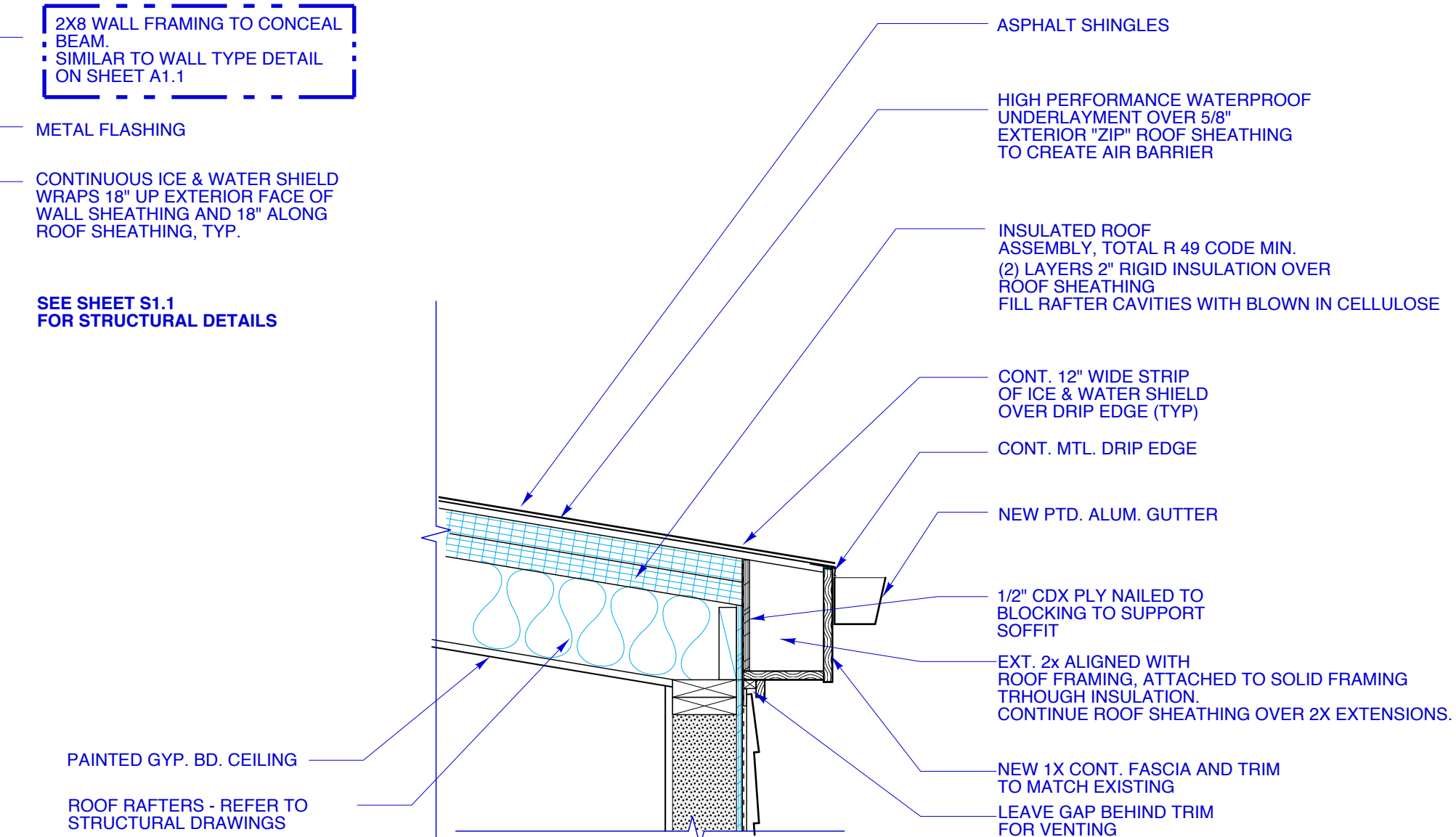
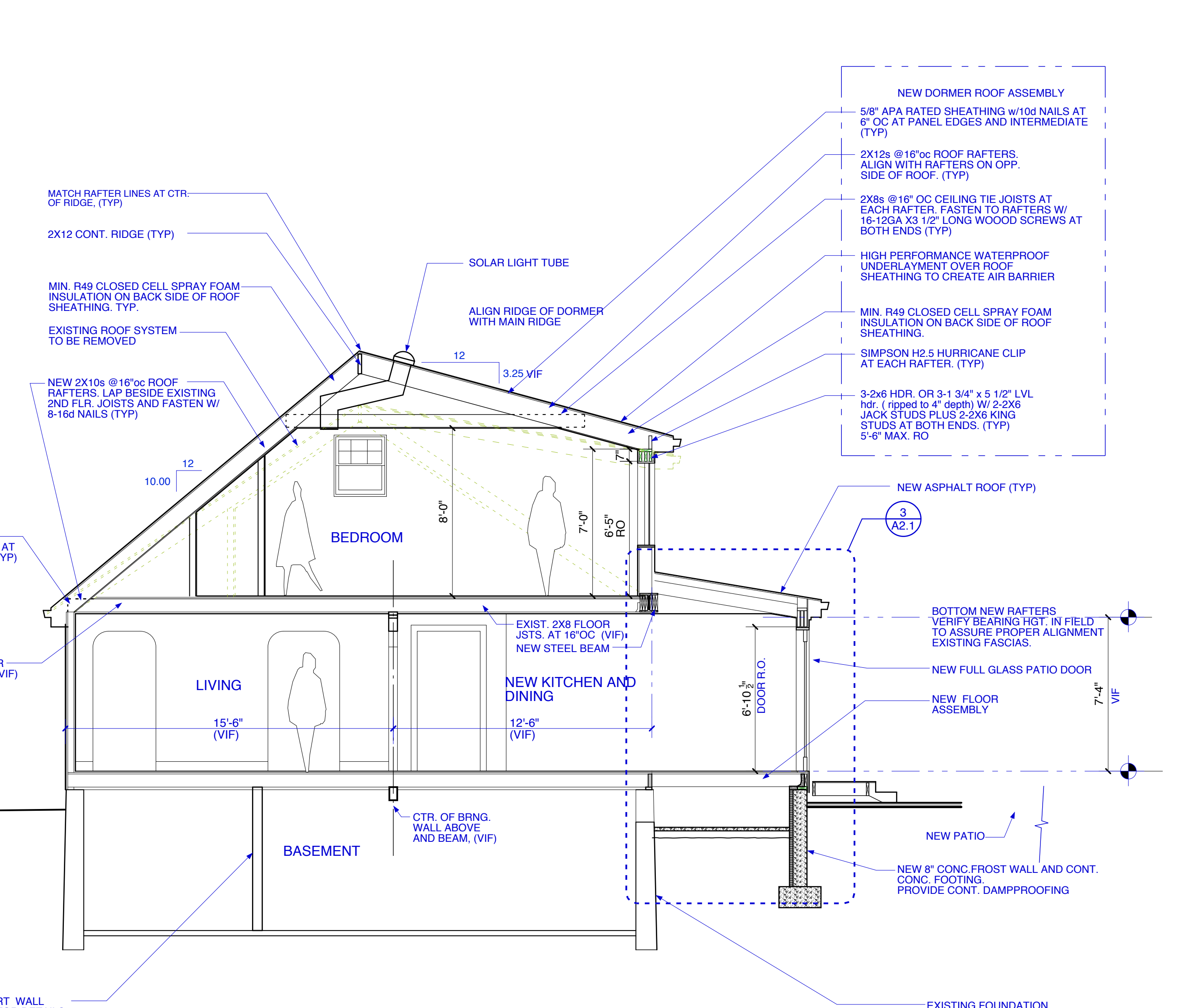

**1 BUILDING SECTION (Looking South)**  
SCALE: 1/4" = 1'-0"

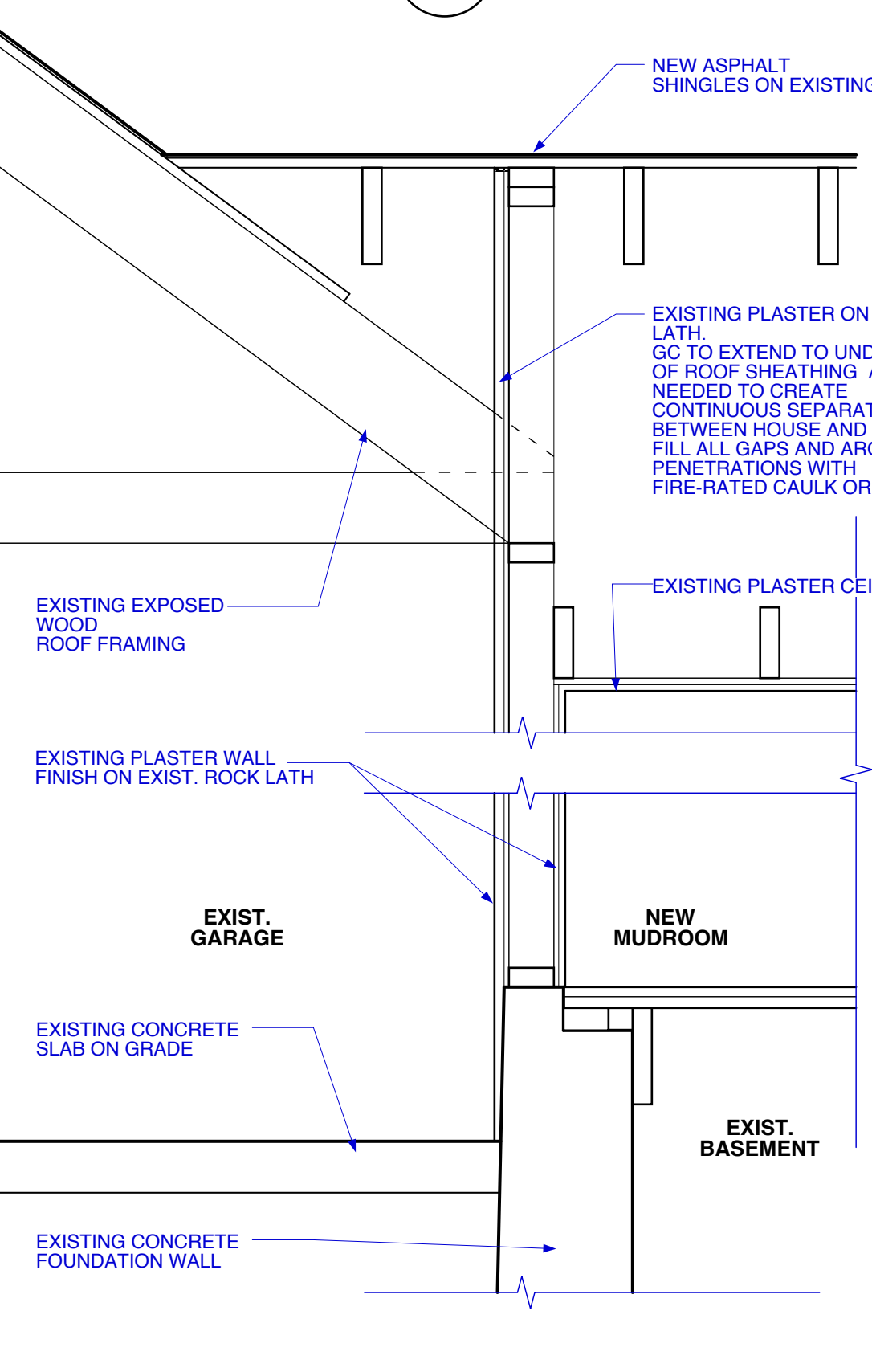

**4 EXIST. GARAGE WALL SECTION**  
SCALE: 1" = 1'-0"

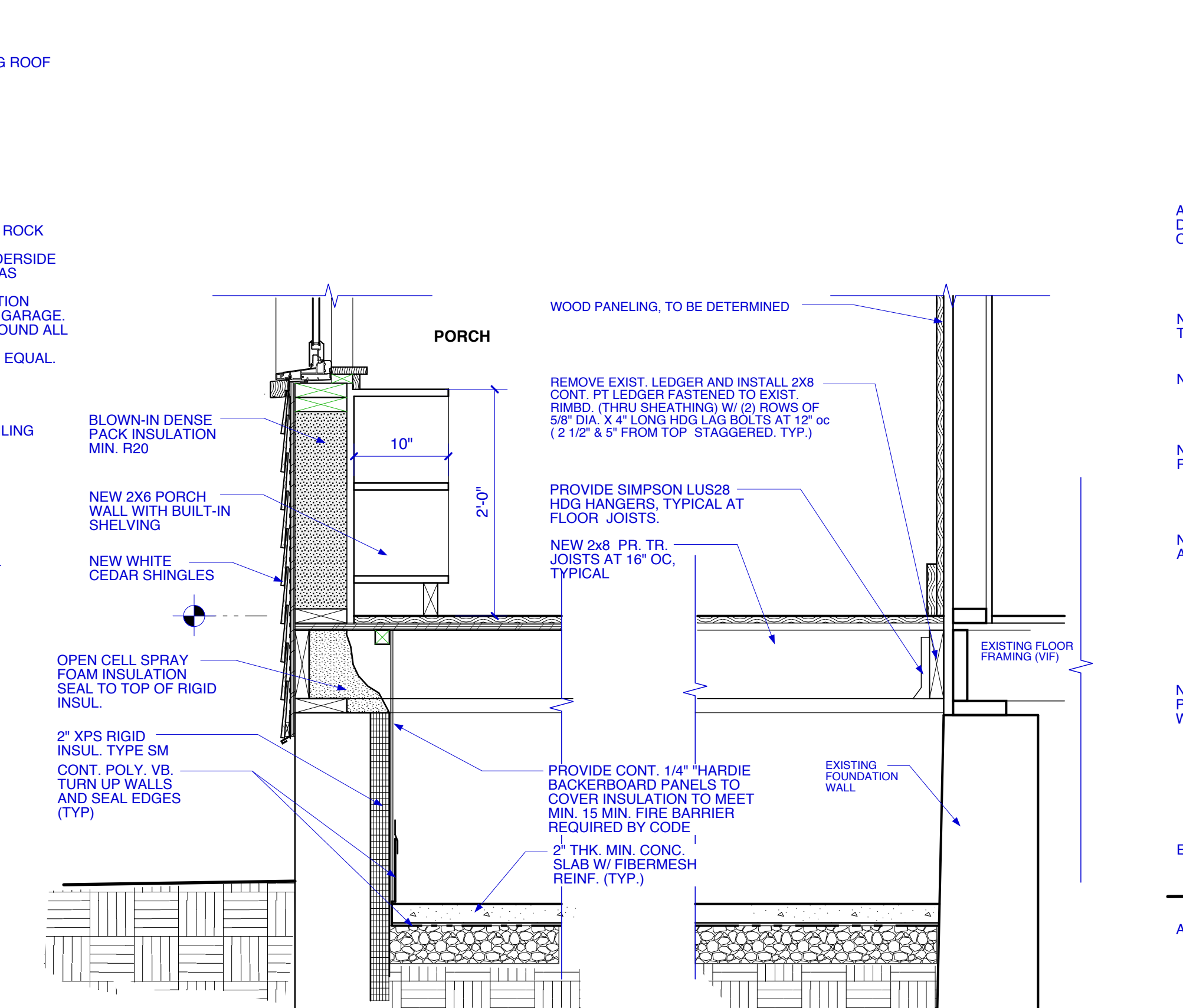

**5 PORCH SECTION (Looking South)**  
SCALE: 1" = 1'-0"

NOTE: THE PRESUMPTIVE ALLOWABLE SOIL BEARING CAPACITY IS 3000 PSF TO BE VERIFIED BY THE GENERAL CONTRACTOR IN THE FIELD.

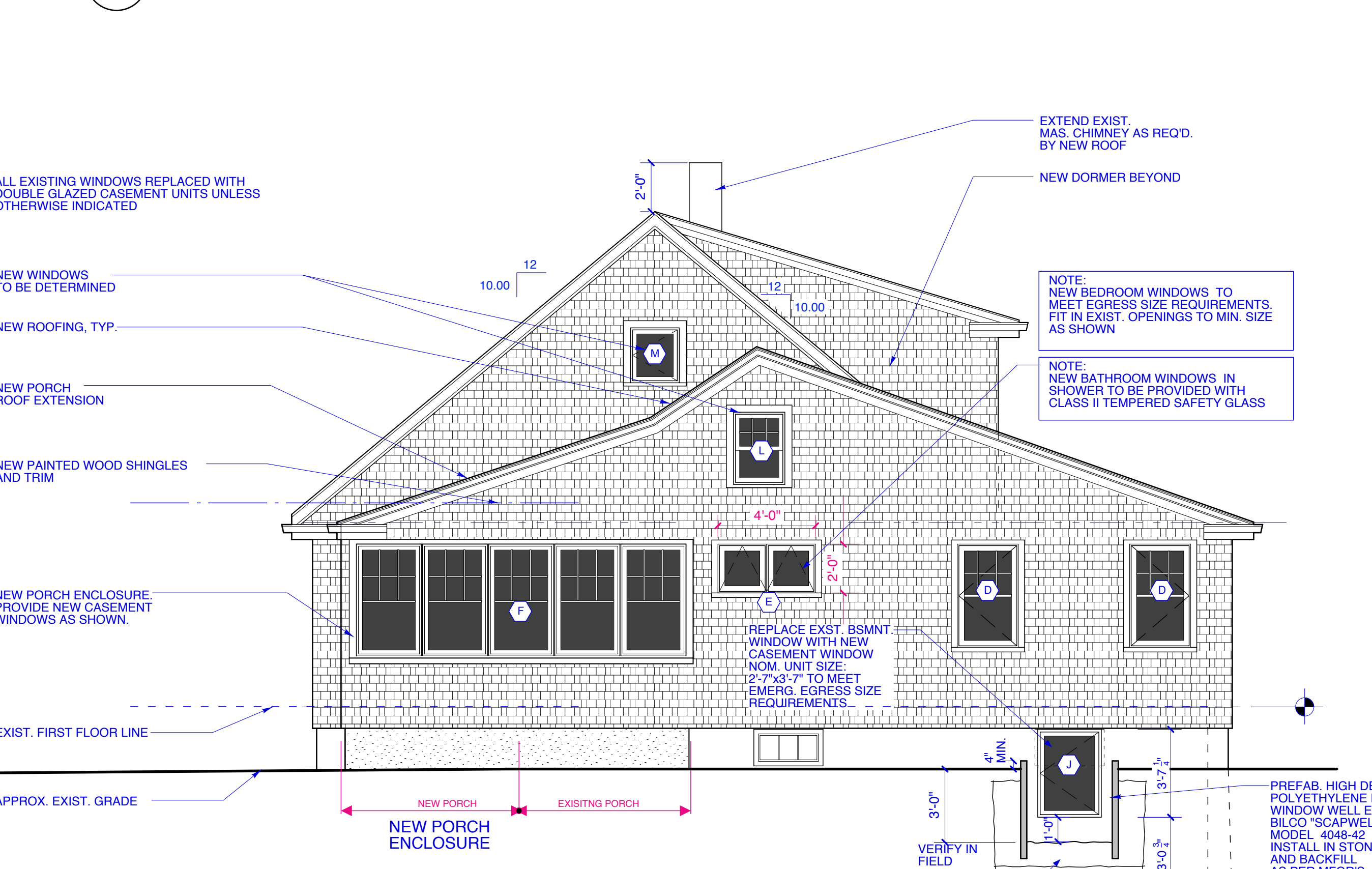

**2 WEST ELEVATION (Stroudwater Road)**  
SCALE: 1/4" = 1'-0"

Copyright 2015 Richard I Renner Architects

**RRRA**  
Richard Renner Architects  
Portland, ME 04106  
207.773.9699  
508.651.2385

REGISTERED ARCHITECT  
RICHARD K. RENNER  
NO. 1056  
STATE OF MAINE

Consultants:  
Structural Engineer:  
L&L Structural Engineering Services, Inc.

Revised 11-03-15 For Construction

**Constantine Dresser Residence**  
54 Roundabout Lane  
Portland, Maine 04102

**Building Section & Proposed West Elevation**

Drawn by: CY / TT File Name: 2014-11-00\_A2.1\_Elev...  
Scale: 1/4" = 1'-0" Project No. 2014-01100  
Date: 04/15/2015 Revised: 10/22/15 09/04/15

**Constantine Dresser Residence**  
**A2.1**

