

4 TYP. NEW FOUNDATION WALL SECTION
SCALE: 1 1/2" = 1'-0"

3 DETAIL SECTION
SCALE: 1 1/2" = 1'-0"

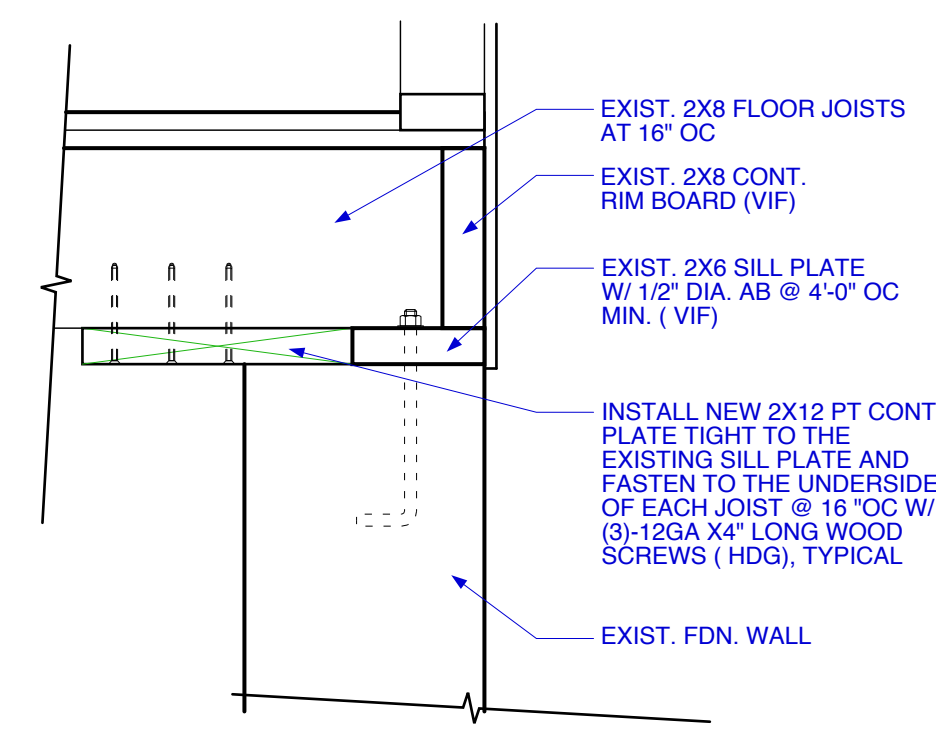

2 NEW SUPPORT WALL SECTIONS
SCALE: 1 1/2" = 1'-0"

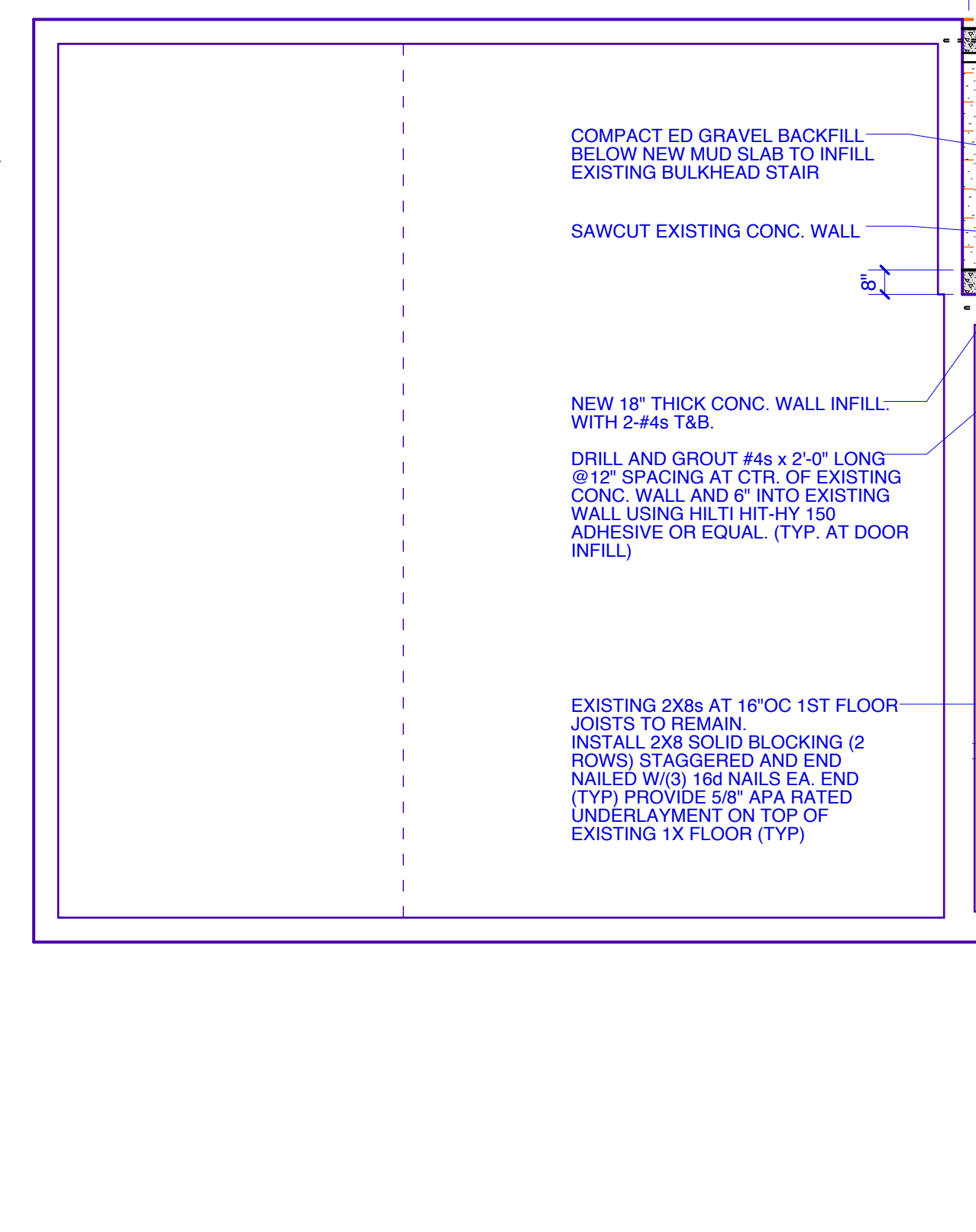
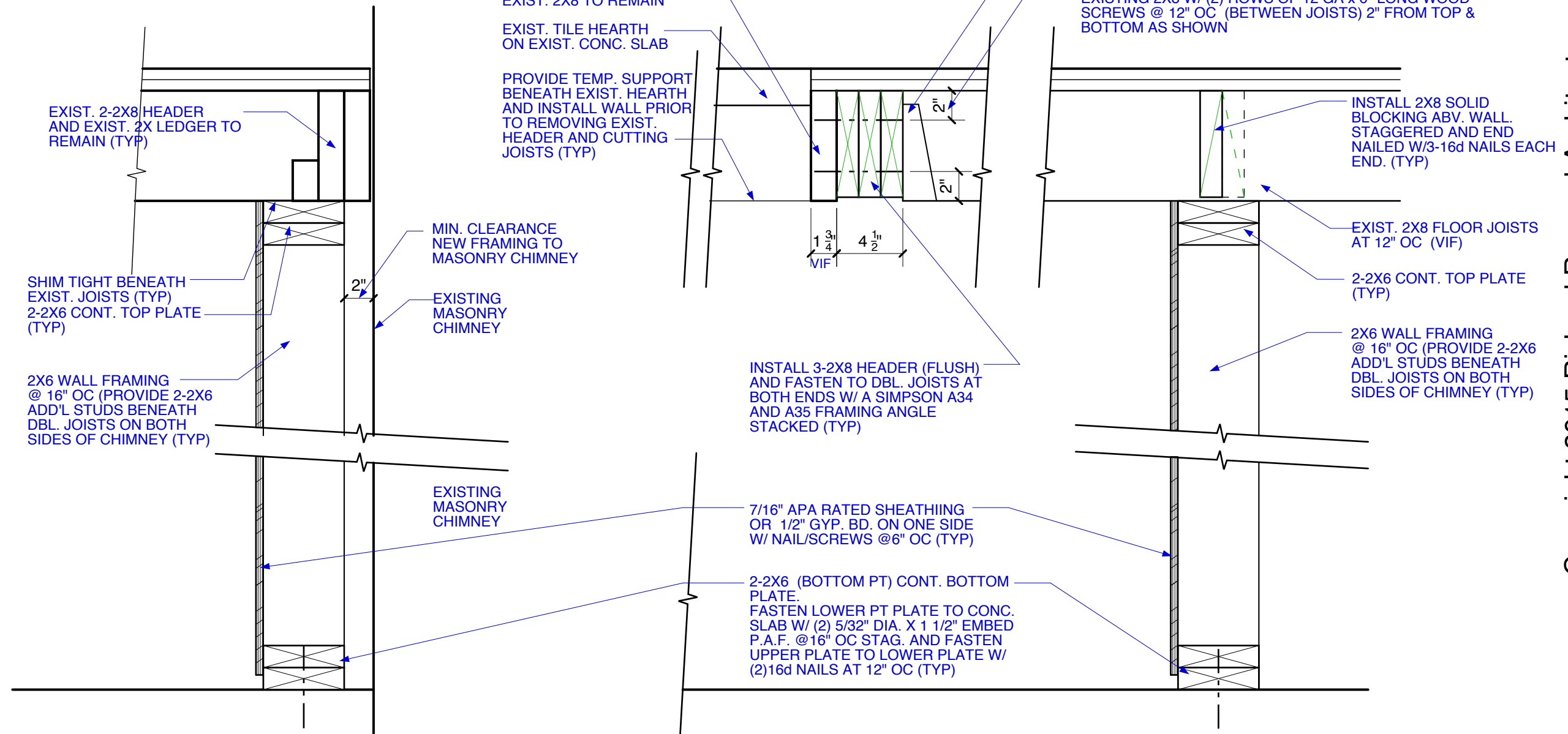

1 BASEMENT AND NEW FOUNDATION PLAN
SCALE: 1/4" = 1'-0"

NOTE: DIMENSIONS ARE TO FRAMING UNLESS OTHERWISE INDICATED.

GRAPHIC KEY:	
	EXISTING WALL
	DEMOLITION
	NEW WALL

NOTE: THE PRESUMPTIVE ALLOWABLE SOIL BEARING CAPACITY IS 3000 PSF TO BE VERIFIED BY THE GENERAL CONTRACTOR IN THE FIELD

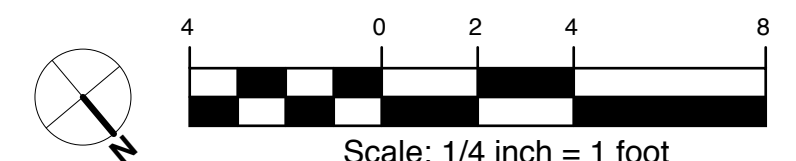

Copyright 2015 Richard Renner Architects

RRRA
Richard Renner Architects
Portland, ME 207.773.9699
Sherborn, MA 508.651.2385

Consultants:
Structural Engineer:
L&L Structural Engineering Services, Inc.

Constantine Dresser Residence
54 Roundabout Lane
Portland, Maine 04102

11-04-15

For Construction
Existing Basement & Proposed Foundation Plan

Drawn by: CY File Name: 2014-01-100
Scale: 1/4" = 1'-0" Project No. 2014-01-100
Date: 10/16/15 Revised: 11/04/2015

Constantine Dresser Residence

A1.0