

**1 BUILDING SECTION (Looking South)**  
SCALE: 1/4" = 1'-0"

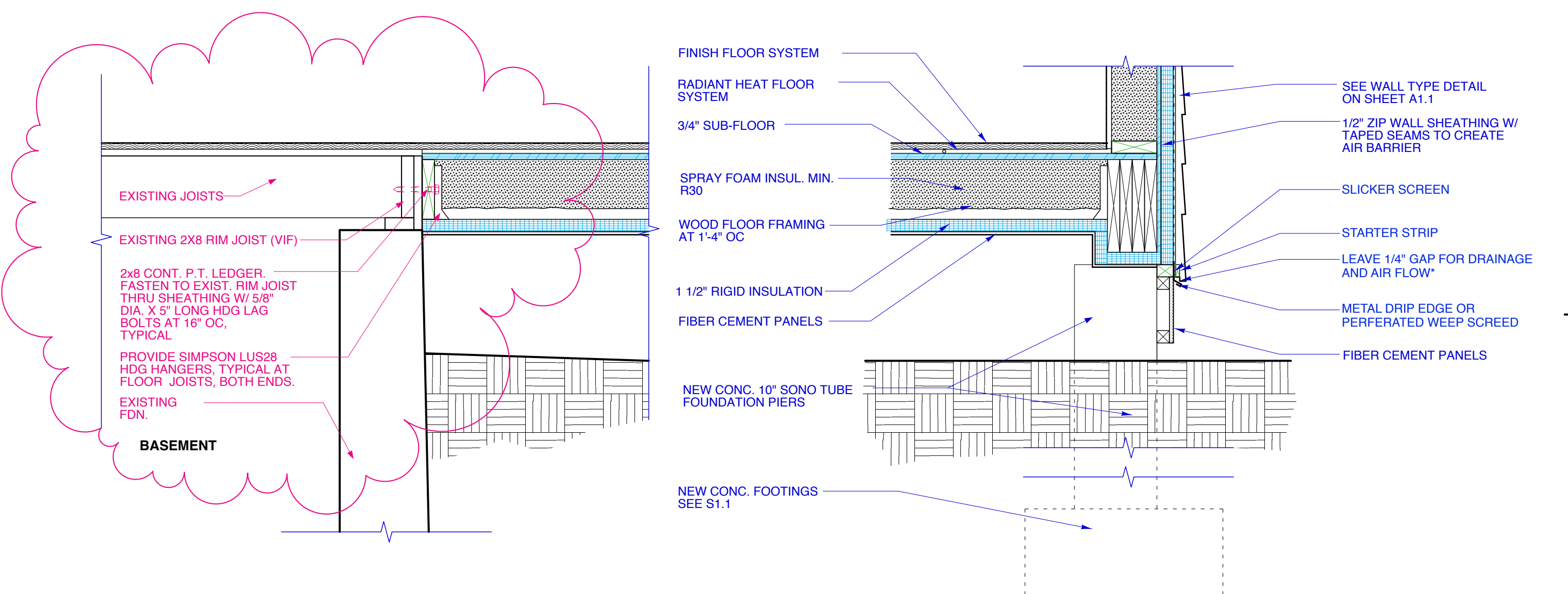

**3 WALL SECTION**  
SCALE: 1" = 1'-0"

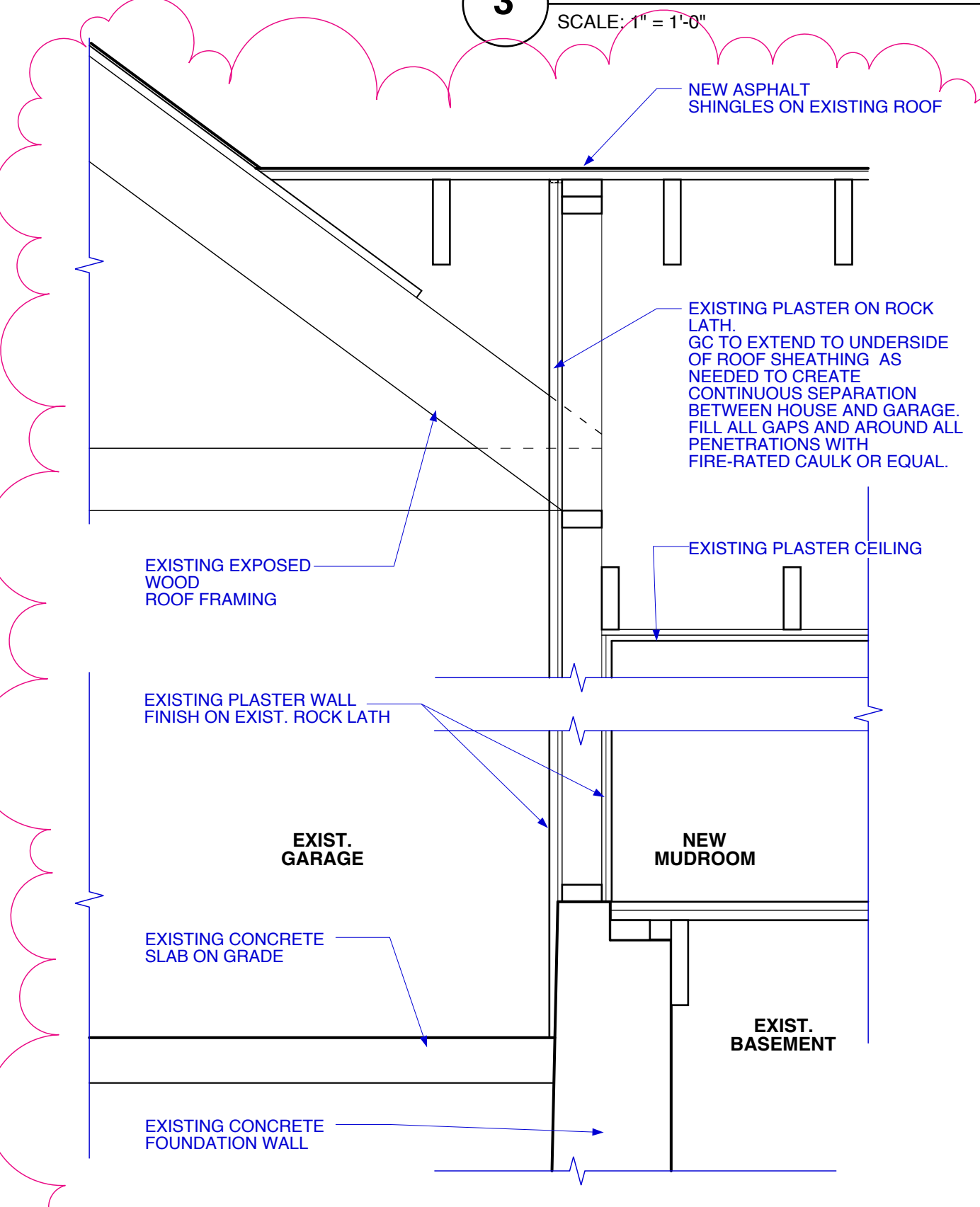

**4 EXIST. GARAGE WALL SECTION**  
SCALE: 1" = 1'-0"

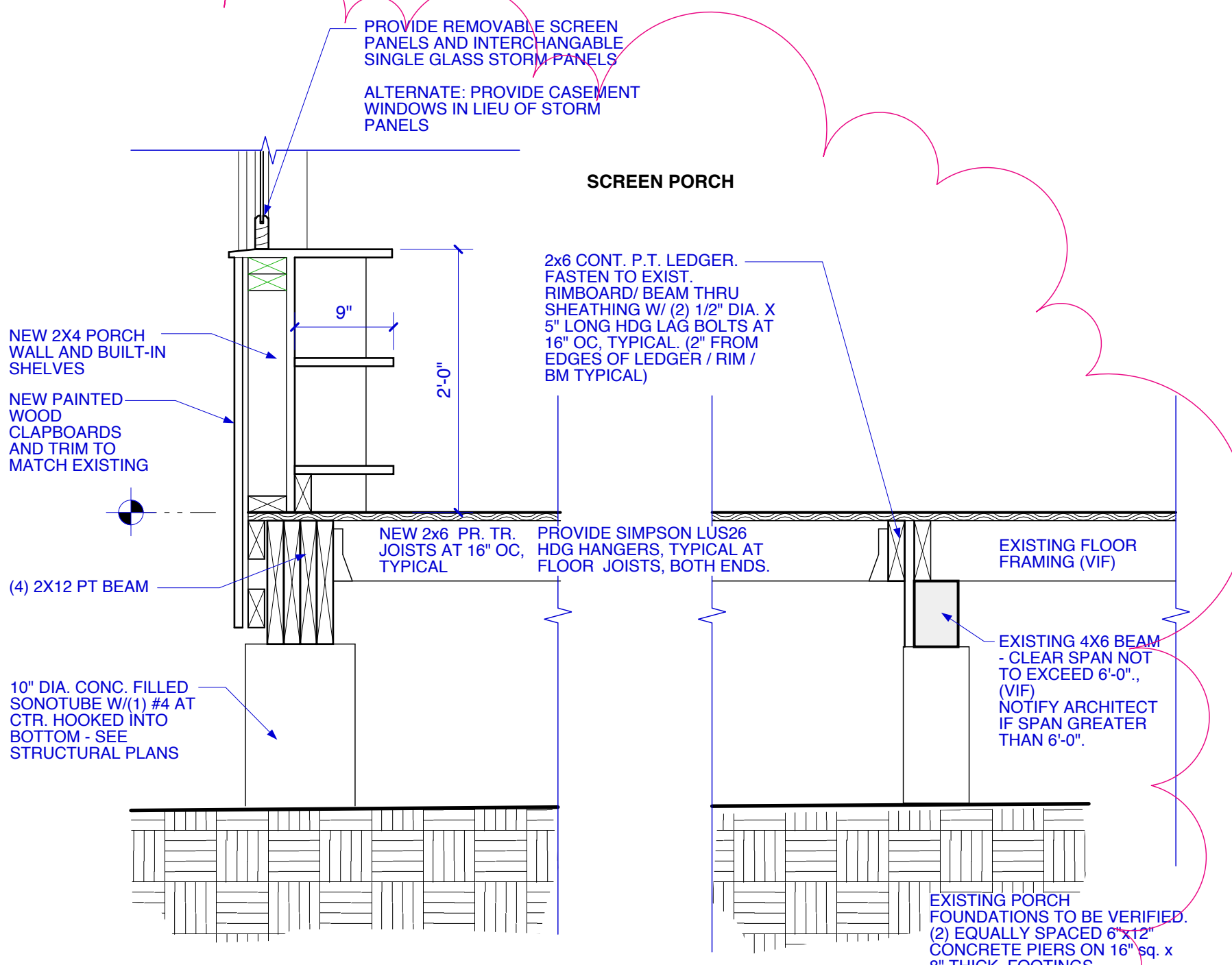

**5 PORCH SECTION (Looking South)**  
SCALE: 1" = 1'-0"

NOTE: THE PRESUMPTIVE ALLOWABLE SOIL BEARING CAPACITY IS 3000 PSF TO BE VERIFIED BY THE GENERAL CONTRACTOR IN THE FIELD.

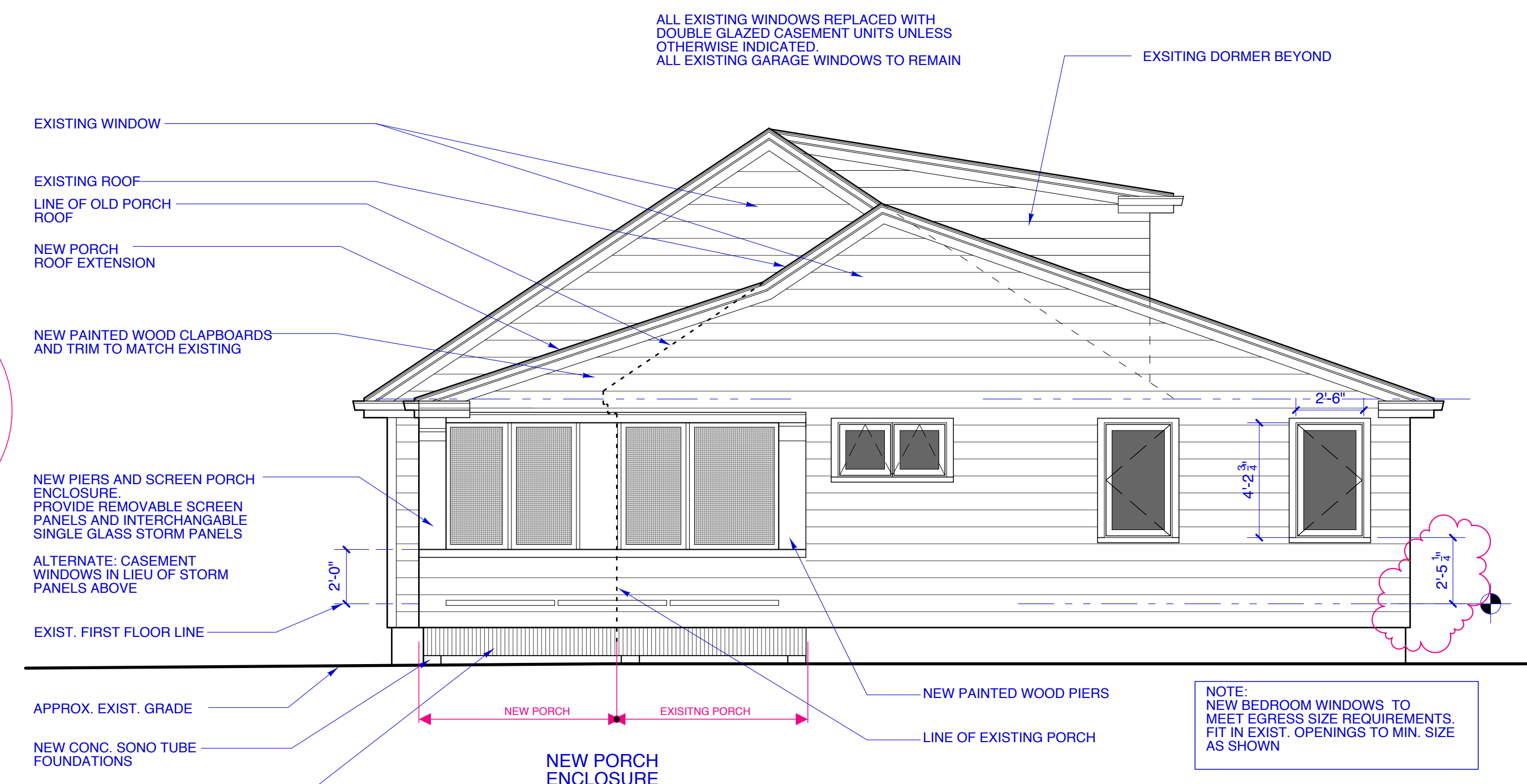

**2 WEST ELEVATION (Stroudwater Road)**  
SCALE: 1/4" = 1'-0"

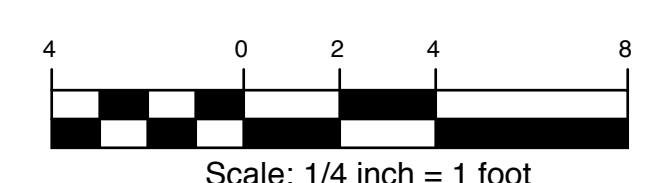

Copyright 2015 Richard I Renner Architects

**RR | A**  
Richard Renner | Architects  
Portland, ME 04102  
Sherborn, MA 01866  
508.651.2385  
207.773.9699

Consultants:  
Structural Engineer:  
L&L Structural Engineering Services, Inc.

PERMIT SUBMITTAL 07.27.15

Constantine Dresser  
Residence  
54 Roundabout Lane  
Portland, Maine 04102

Building Section & Proposed West Elevation  
Drawn by: CY / TT File Name: 2014-11-00\_A2.1\_Elev...  
Scale: 1/4" = 1'-0" Project No. 2014-01100  
Date: 04/15/2015 Revised: 07/27/15

Constantine Dresser  
Residence  
**A2.1**