

3 FRAMING DETAIL AT DINING RM.
SCALE: 1 1/2" = 1'-0"

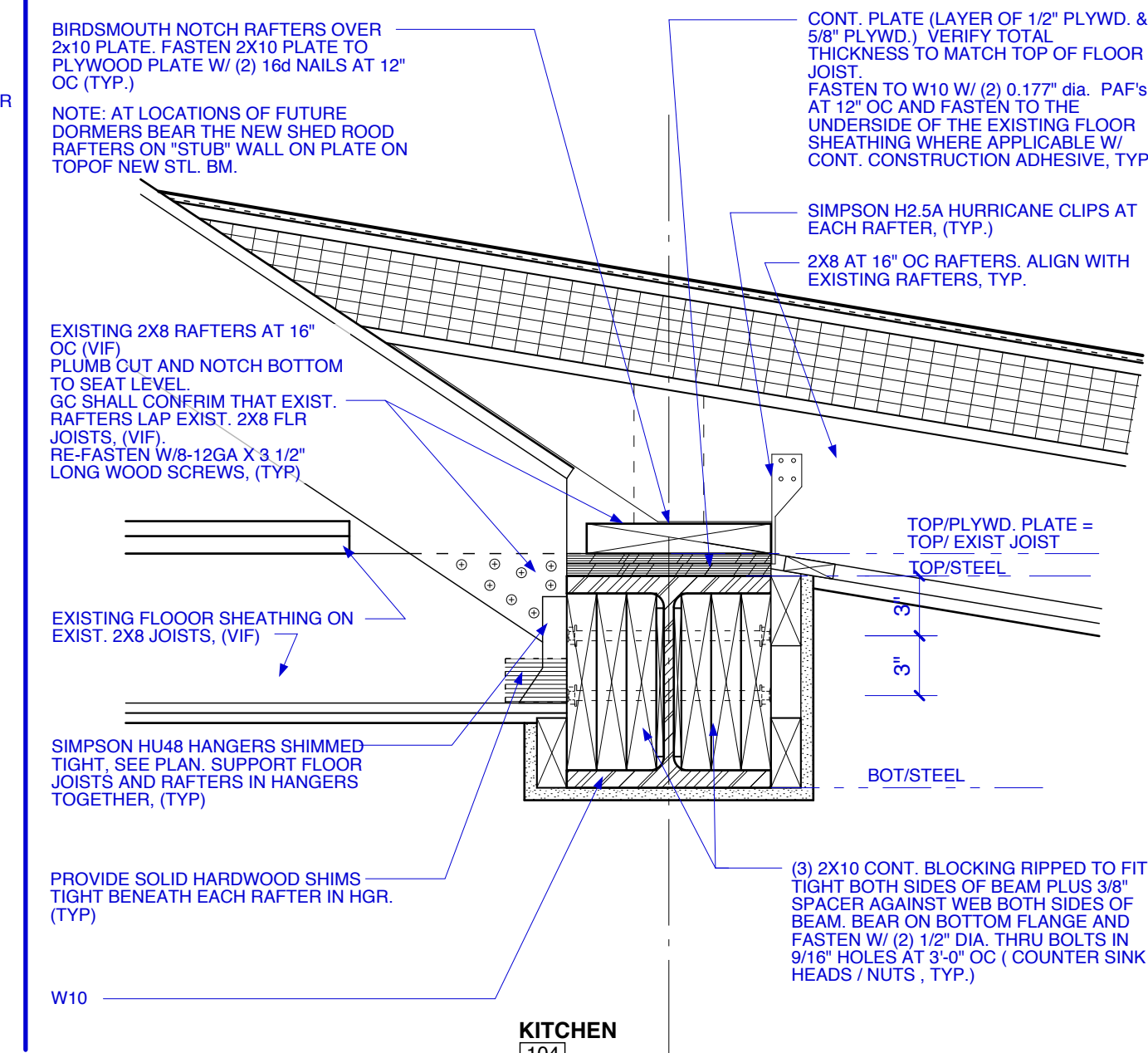

4 FRAMING DETAIL AT KITCHEN
SCALE: 1 1/2" = 1'-0"

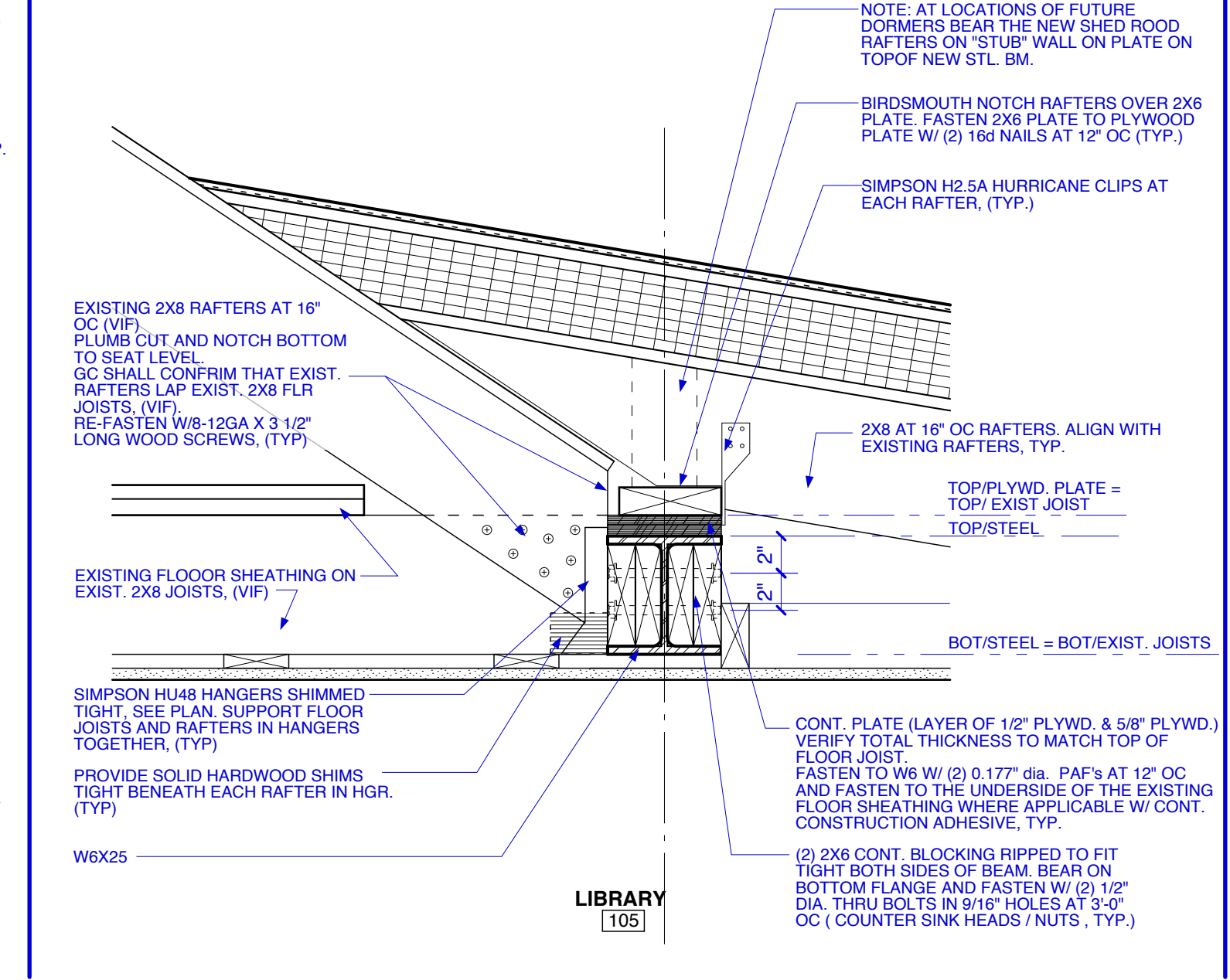

5 FRAMING DETAIL AT LIBRARY
SCALE: 1 1/2" = 1'-0"

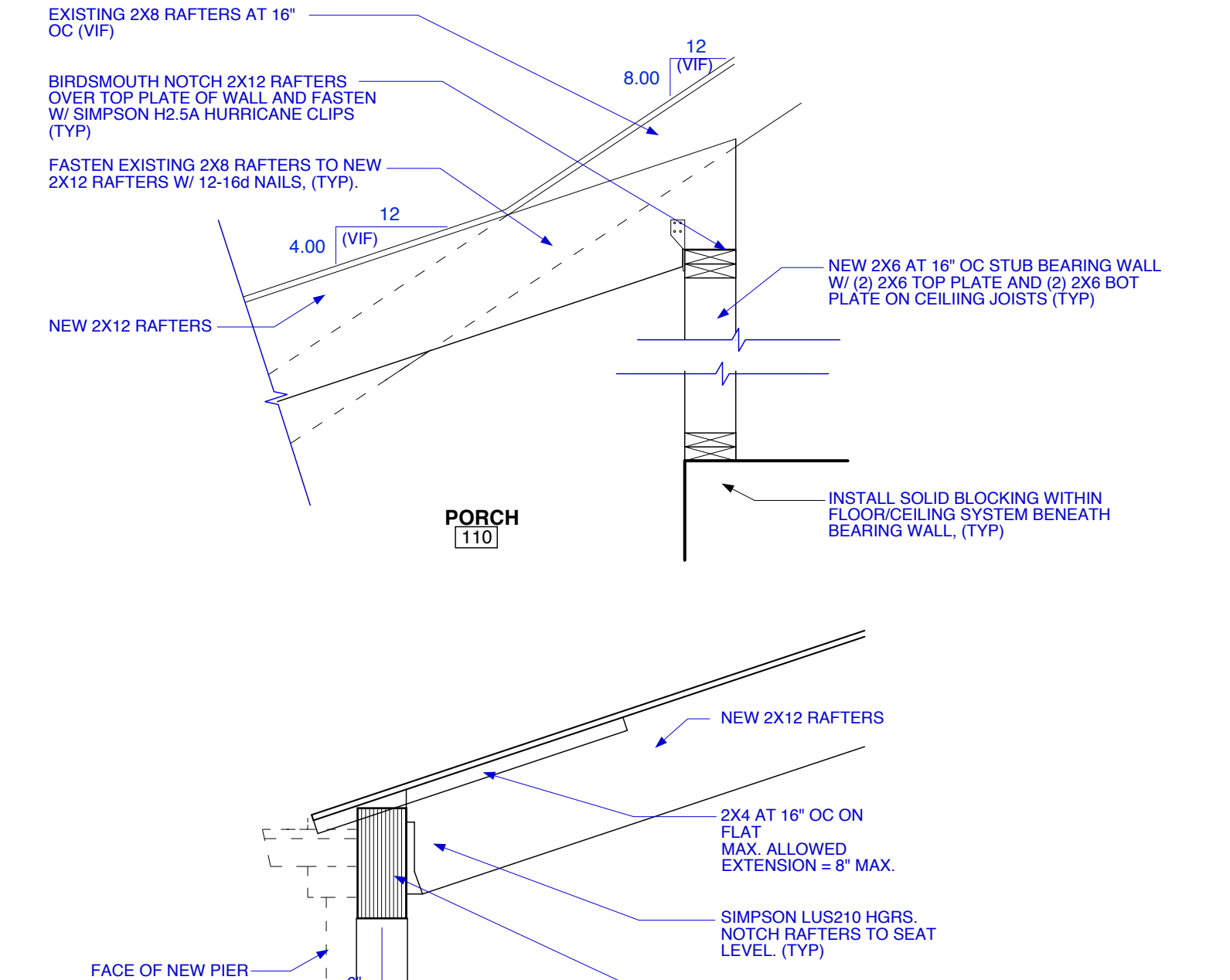

6 FRAMING DETAILS AT PORCH
SCALE: 3/4" = 1'-0"

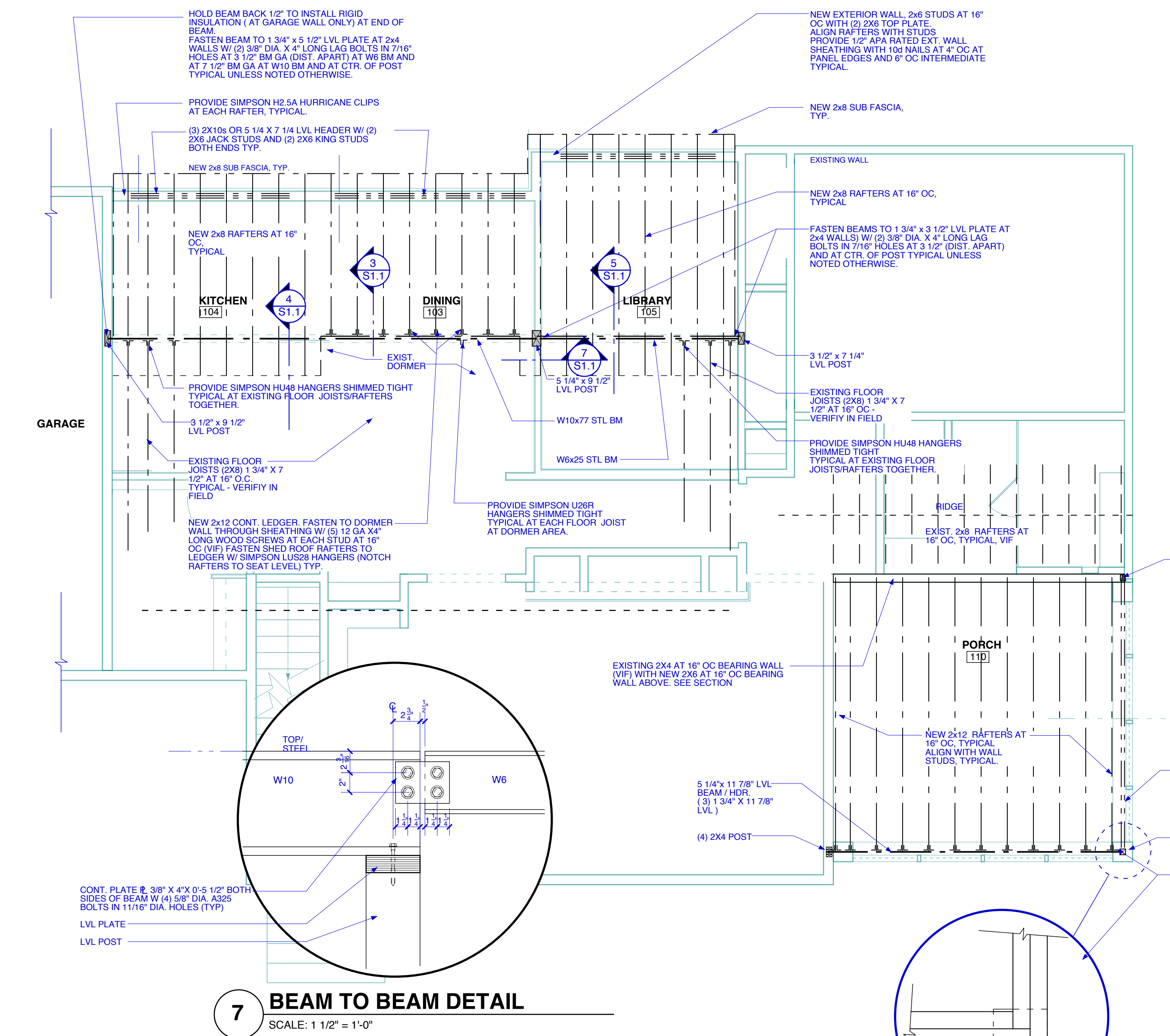

7 BEAM TO BEAM DETAIL
SCALE: 1 1/2" = 1'-0"



2 FIRST FLOOR PROPOSED ROOF FRAMING PLAN
SCALE: 1/4" = 1'-0"

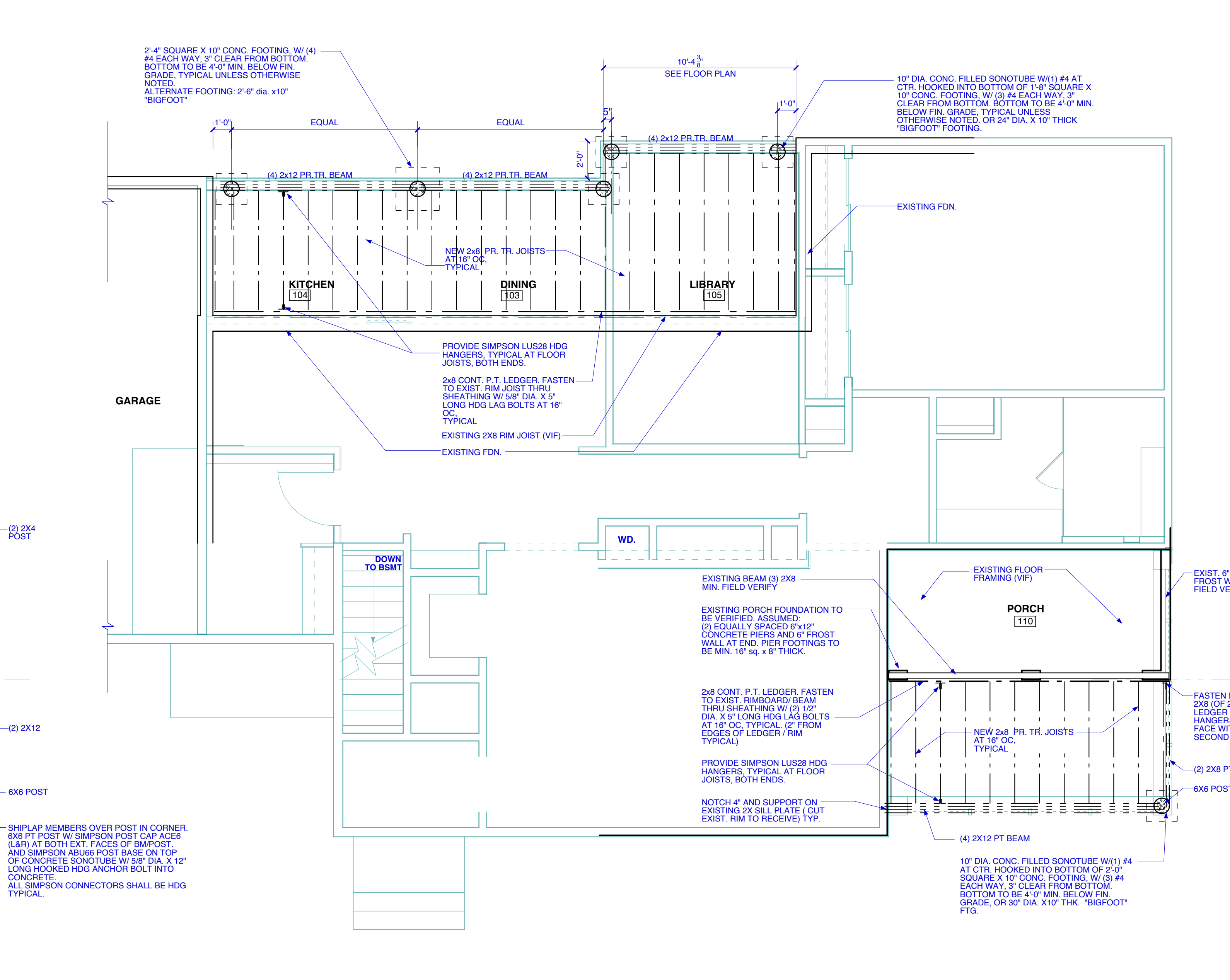

1 FIRST FLOOR PROPOSED FRAMING PLAN
SCALE: 1/4" = 1'-0"

Copyright 2015 Richard Renner | Architects

RRRA

Richard Renner | Architects
Portland, ME
508.651.2385

REGISTERED ARCHITECT
RICHARD K. RENNER
NO. 1006
STATE OF MAINE

PERMIT SUBMITTAL 05.18.15

Consultants:
Structural Engineer:
L&L Structural Engineering Services, Inc.

Constantine Dresser
Residence
54 Roundabout Lane
Portland, Maine 04102

Framing Plans for
Proposed First Floor Plan

Drawn by: CY / TT File Name: 20114-11.00_A1.1_First...
Scale: 1/4" = 1'-0" Project No. 2014-01100
Date: 1/29/2015 Revised: 04/03/2015

Constantine
Dresser
Residence

S1.1

