

**1 CORNER BOARD DETAIL**  
SCALE: 1/2" = 1'-0"

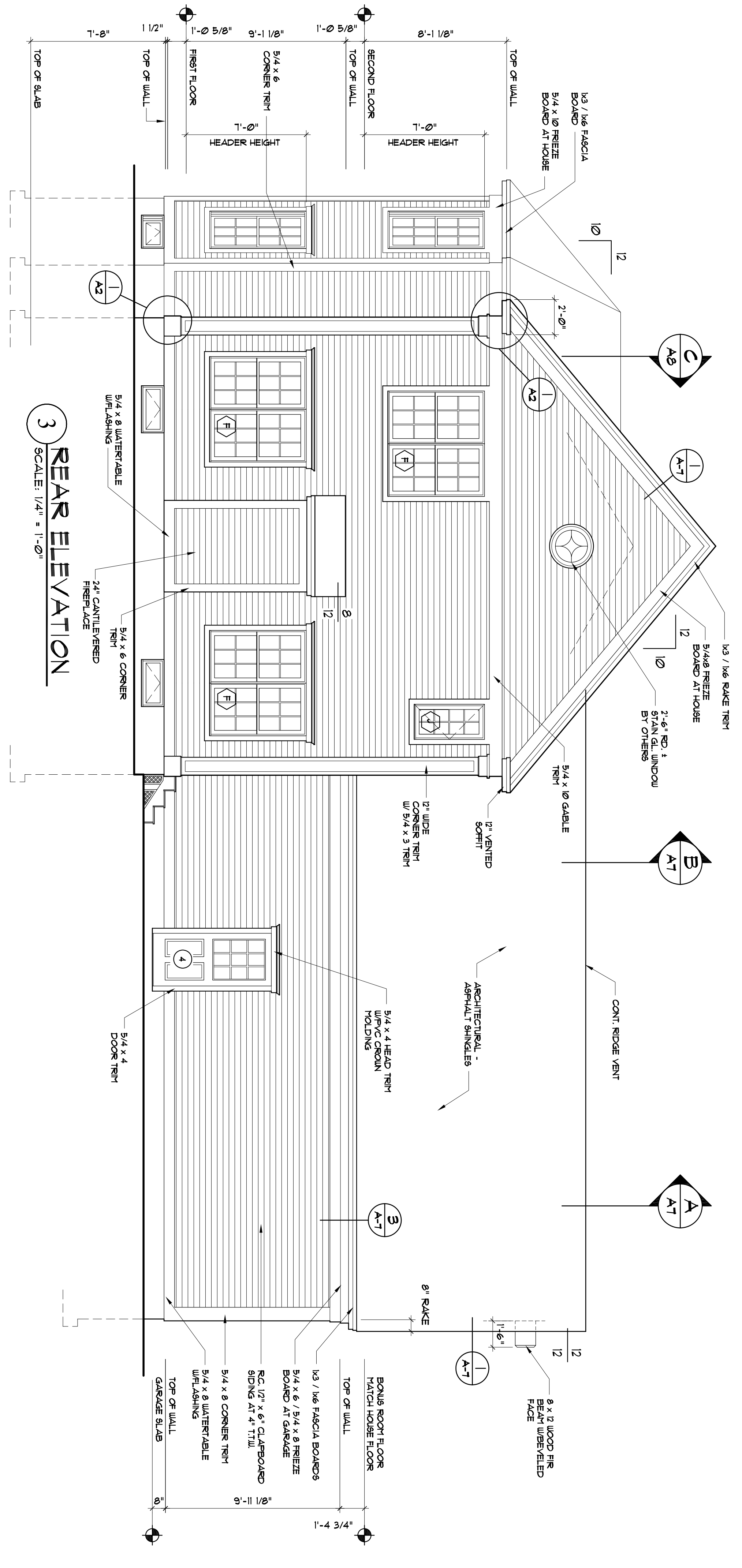

**3 REAR ELEVATION**  
SCALE: 1/4" = 1'-0"

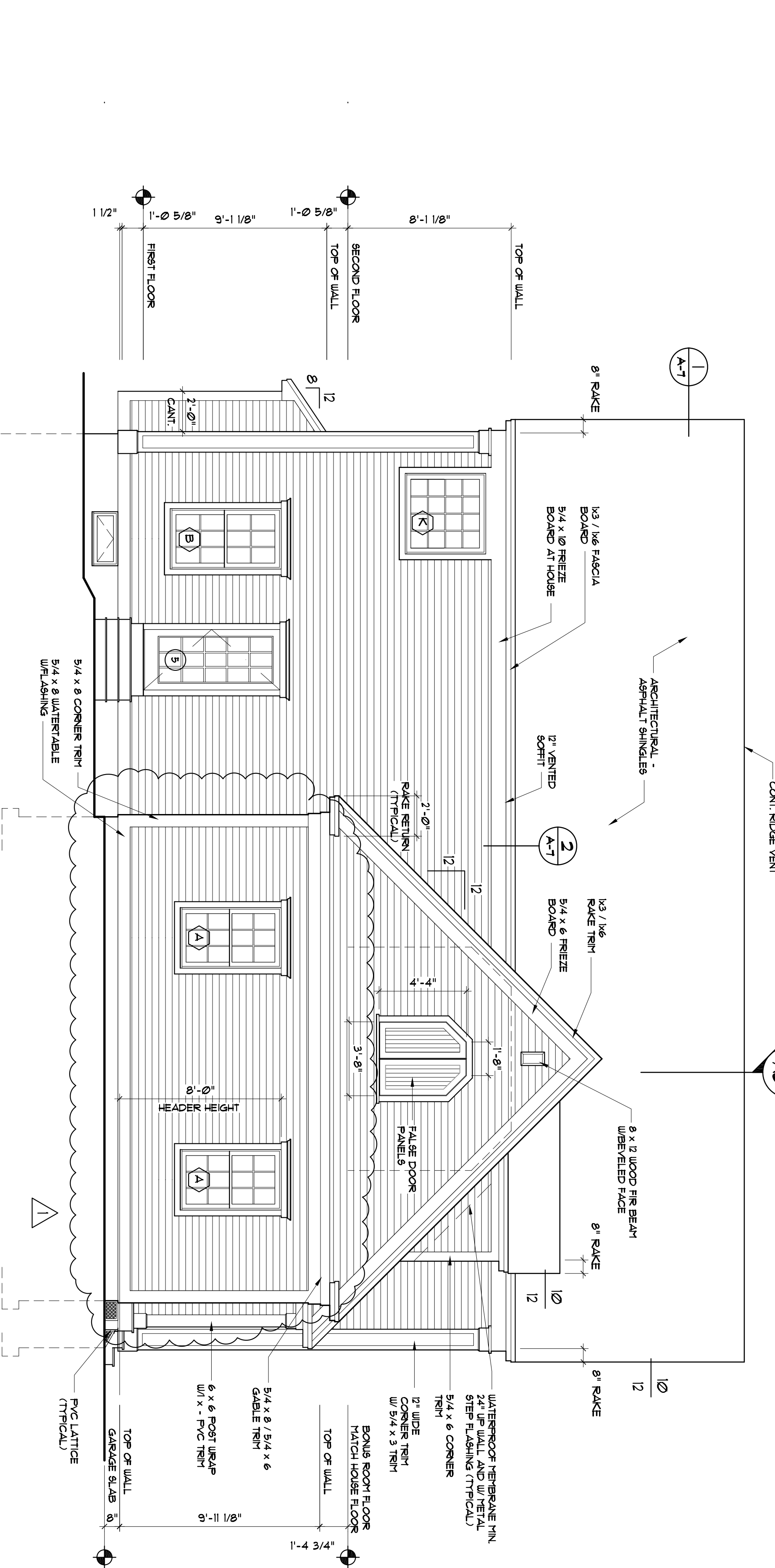

**4 LEFT ELEVATION**  
SCALE: 1/4" = 1'-0"

NO.	REVISIONS	DATE
1	RELOCATED OVERHEAD DOORS	8/19/08

**■ DIDONATO ARCHITECTS, INC.**  
134 GUINEA ROAD, KENNEBUNKPORT, ME. 04246  
phone: (207) 286-2900 fax: (207) 283-4895  
"E" Mail Address: jfidonato@roadrunner.com  
www.didonatoarchitects.com

RESIDENCE FOR:  
**Peter Coyne**  
Stroudwater Village  
Westbrook Street Portland, Maine

DRAWINGS THIS SHEET  
**ELEVATIONS & DETAILS**

DATE: 06-12-08  
CHECKED BY: JFD  
DRAWN BY: GAT

SHEET: **A2**

2 OF 9

© COPYRIGHT 2008 DIDONATO ARCHITECTS, INC. ALL RIGHTS RESERVED.