

5 FIRST FLOOR FRAMING PLAN
SCALE: 1/8" = 1'-0"

- GENERAL NOTES:**
- ENGINEERED LUMBER AND TRUSSES SHALL BE SUPPLIED BY THE SAME MANUFACTURER
 - ENGINEERED LUMBER SHALL BE MANUFACTURED BY BOISE OR EQUAL.
 - INTERIOR POSTS SHALL BE V.L. COLUMNS OR EQUAL.
 - TRUSS AND RAFTING MANUFACTURER SHALL SIZE ALL FRAMING MEMBERS AND CONNECTIONS.
 - REFER TO FLOOR PLANS FOR FRAMING OPENINGS AND POST LOCATIONS.
 - PROVIDE BLOCKING IN FLOOR FRAMING BELOW ALL BEARING WALLS TO PROVIDE CONTINUOUS LOAD PATH.
 - VERSALAM RM JOIST NOT SHOWN FOR CLARITY.

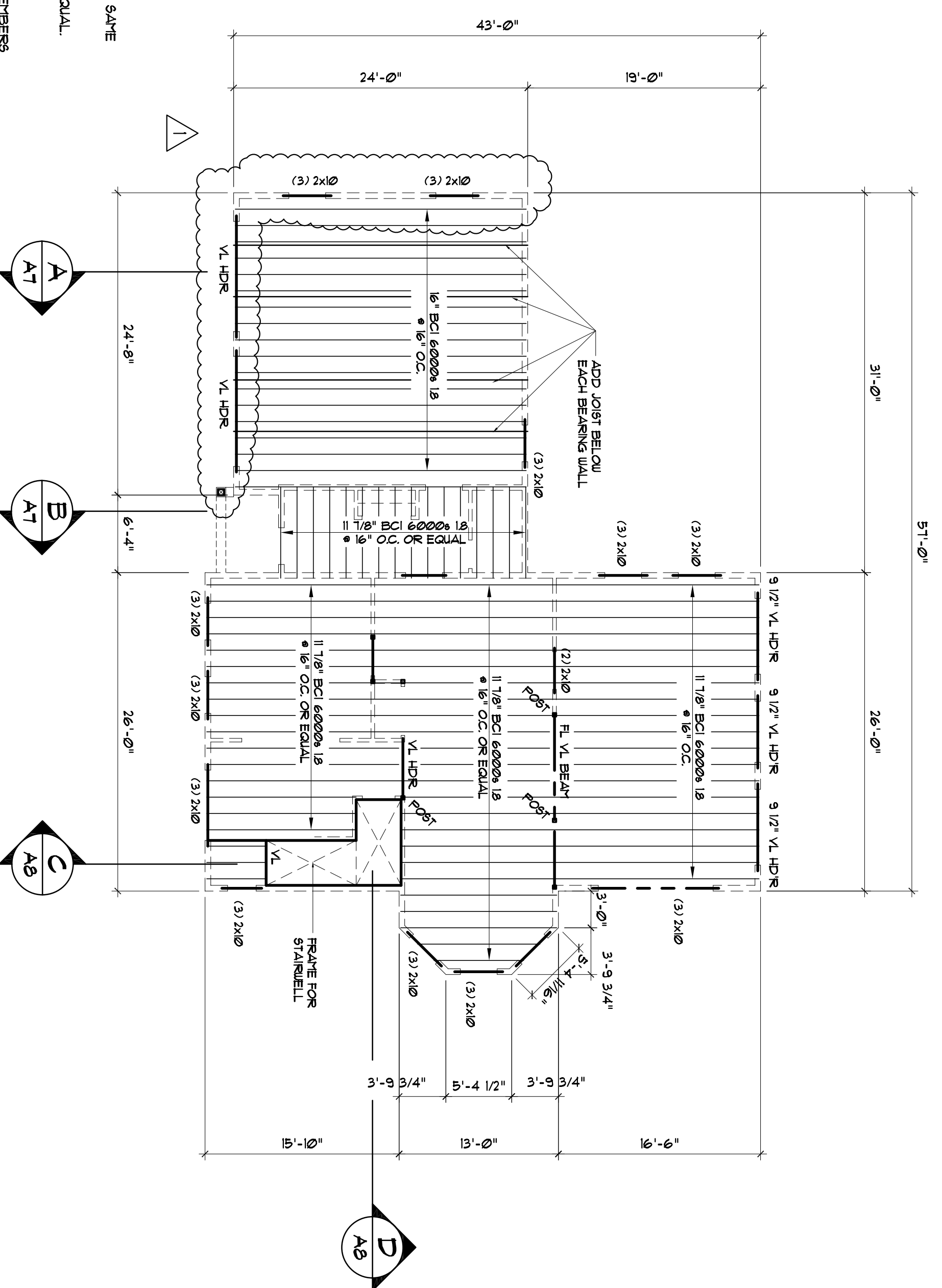

2 SECOND FLOOR FRAMING PLAN
SCALE: 1/8" = 1'-0"

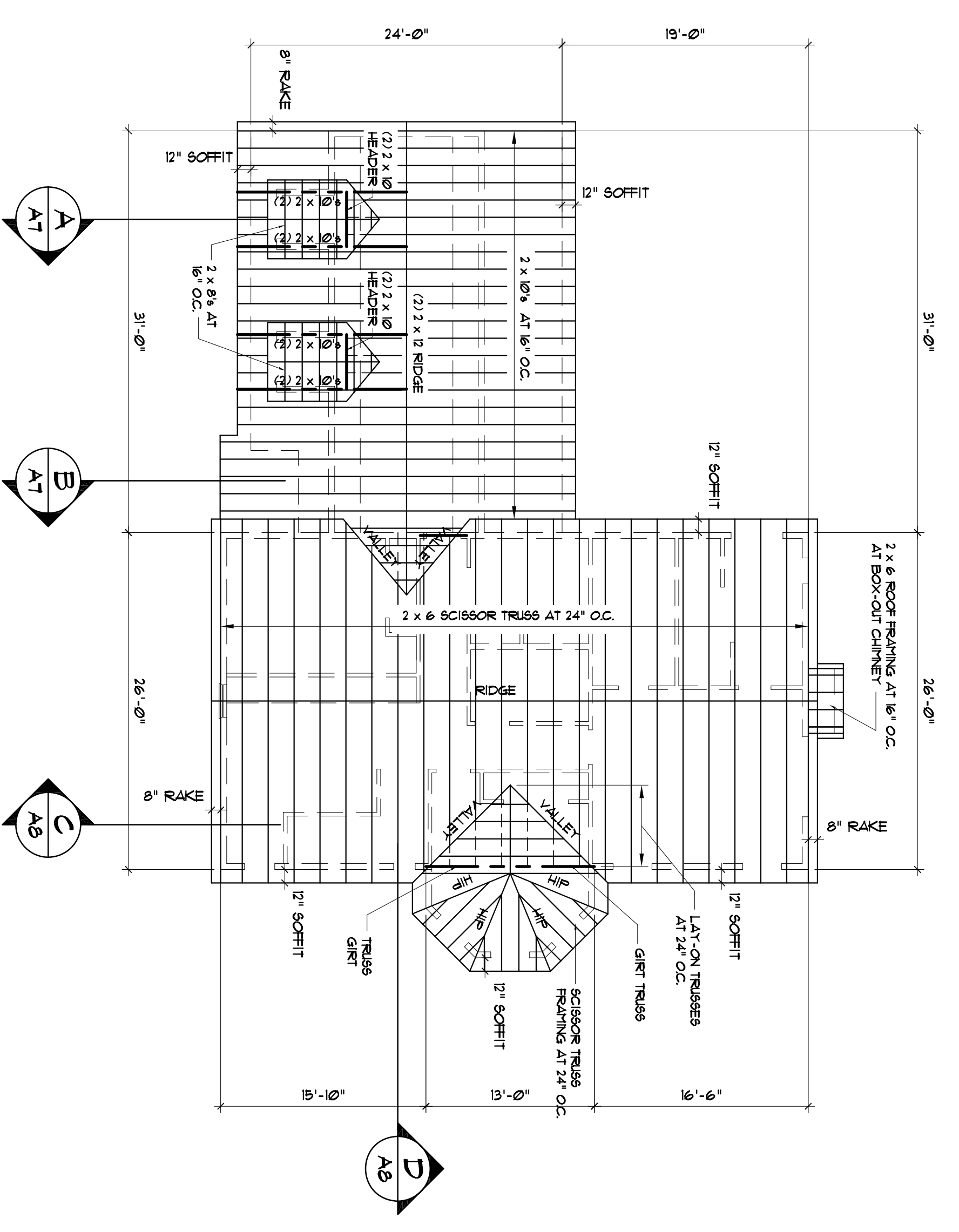

4 ROOF FRAMING PLAN
SCALE: 1/8" = 1'-0"

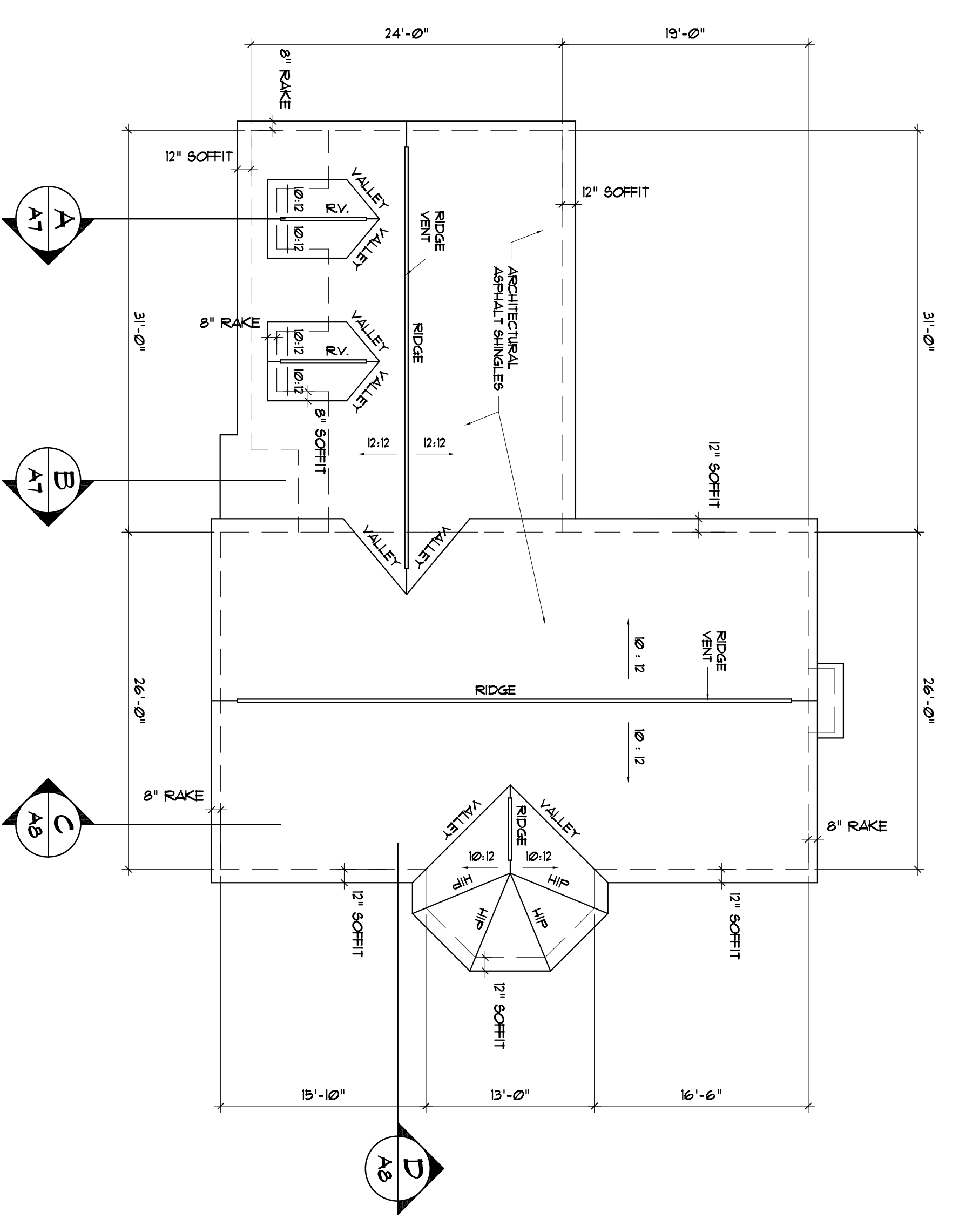

4 ROOF PLAN
SCALE: 1/8" = 1'-0"

DRAWINGS THIS SHEET FRAMING PLANS	RESIDENCE FOR: Peter Coyne Stroudwater Village Westbrook Street Portland, Maine	■ DIDONATO ARCHITECTS, INC. 134 GUINEA ROAD, KENNEBUNKPORT, ME. 04046 phone: (207) 286-2900 fax: (207) 283-4895 "E" Mail Address: jfdidonato@roadrunner.com www.didonatoarchitects.com	NO. 1 REVISIONS RELOCATED OVERHEAD DOORS DATE: 8/19/08
	DATE: 06-12-08 CHECKED BY: JFD DRAWN BY: GAT	SHEET: A6 6 OF 9	COPYRIGHT © 2008 ALL RIGHTS RESERVED PERMISSION IS GRANTED TO REPRODUCE THIS SHEET FOR PERSONAL USE ONLY