

- GARAGE WALL CONSTRUCTION**
- EXTERIOR FINISH (SEE ELEVATIONS)
  - 5/8\"/>
  - 1/2\"/>
  - 2\"/>
  - 1/2\"/>
  - 1/2\"/>
  - 5/8\"/>

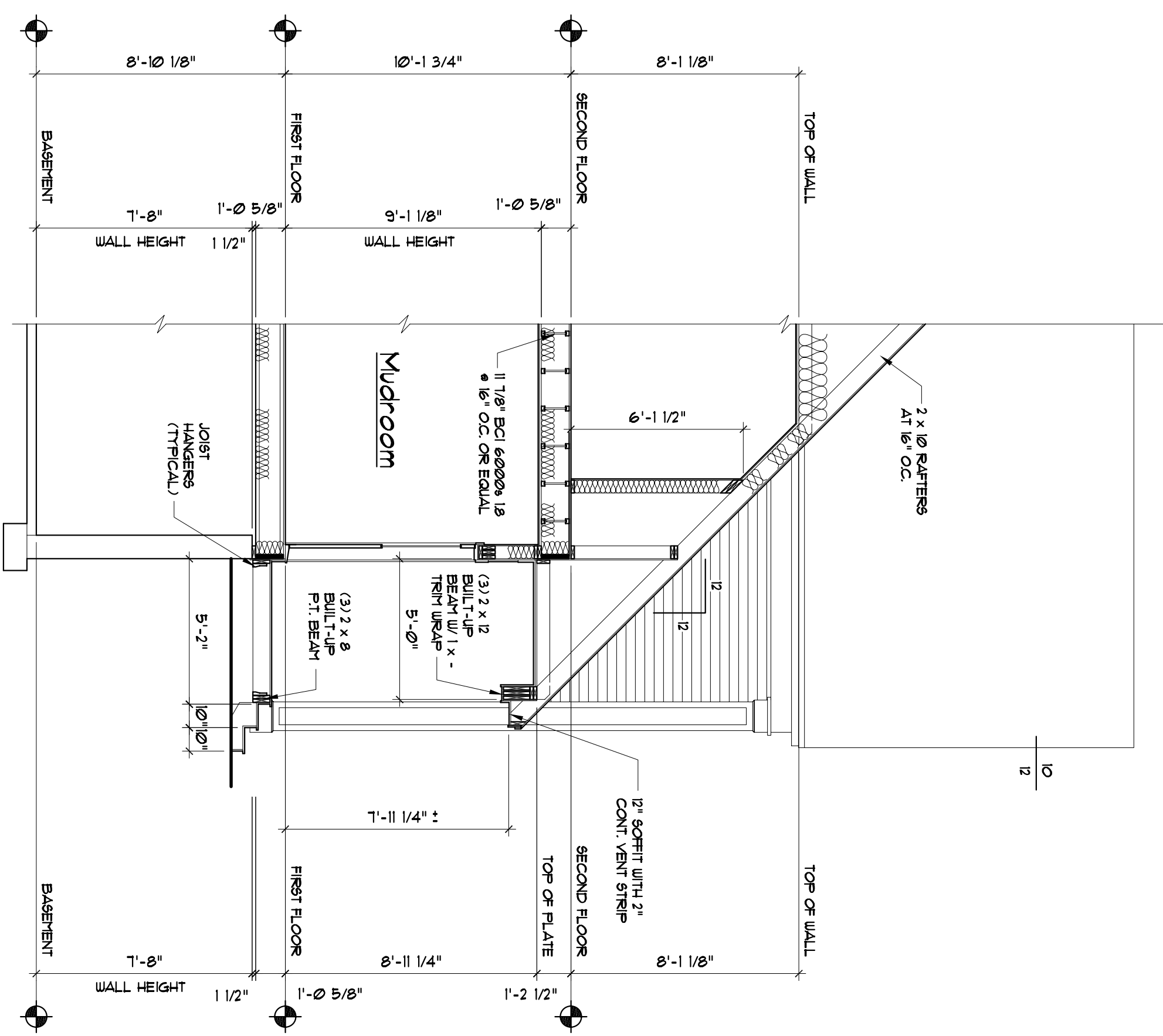
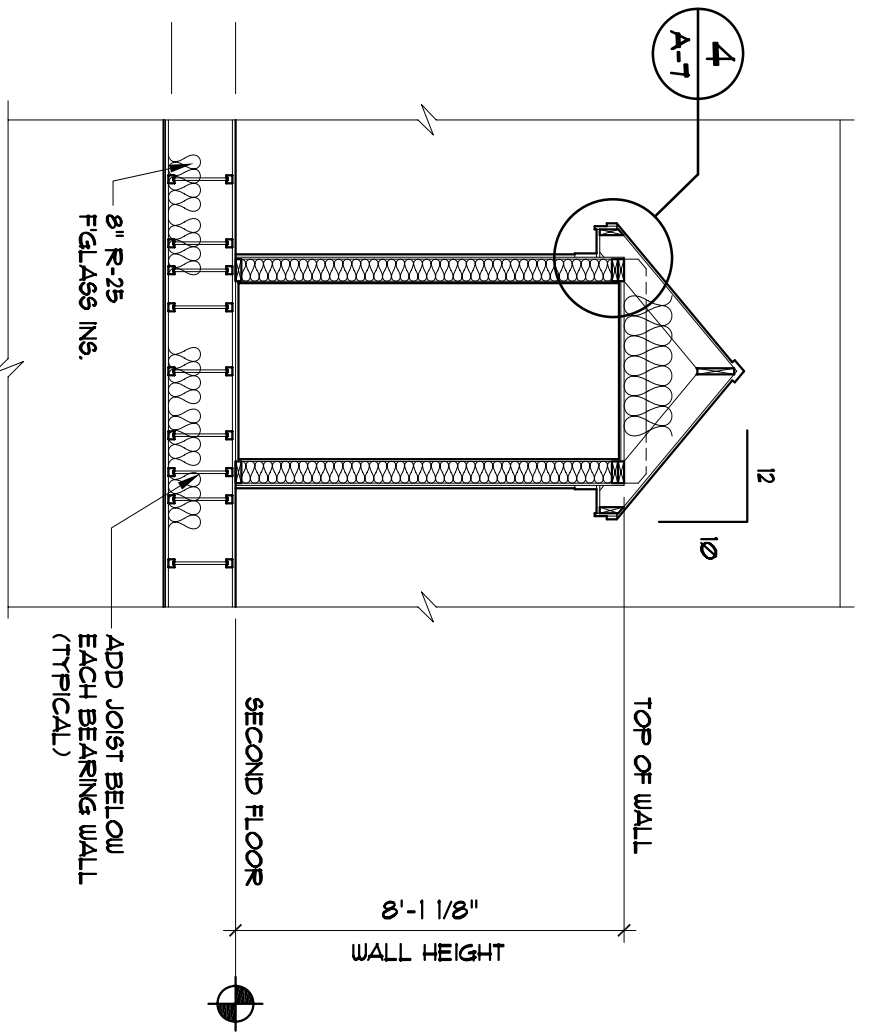

**SOFFIT SPECS:**

- 8\"/>
- 1/3\"/>
- 1/2\"/>
- 2\"/>
- 5/4\"/>

**ROOF/CEILING SPECS**

- ARCHITECTURAL - ASPHALT SHINGLES
- WATERPROOF UNDERLAYMENT
- 5/8\"/>
- 2\"/>

**1 8\"/>
 SCALE: 3/4\"/>**

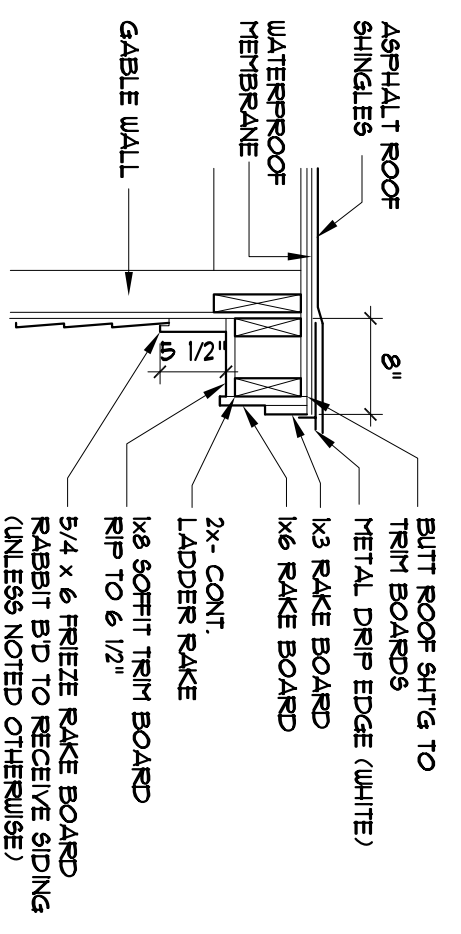

**2 SOFFIT DETAIL**

SCALE: 3/4\"/>

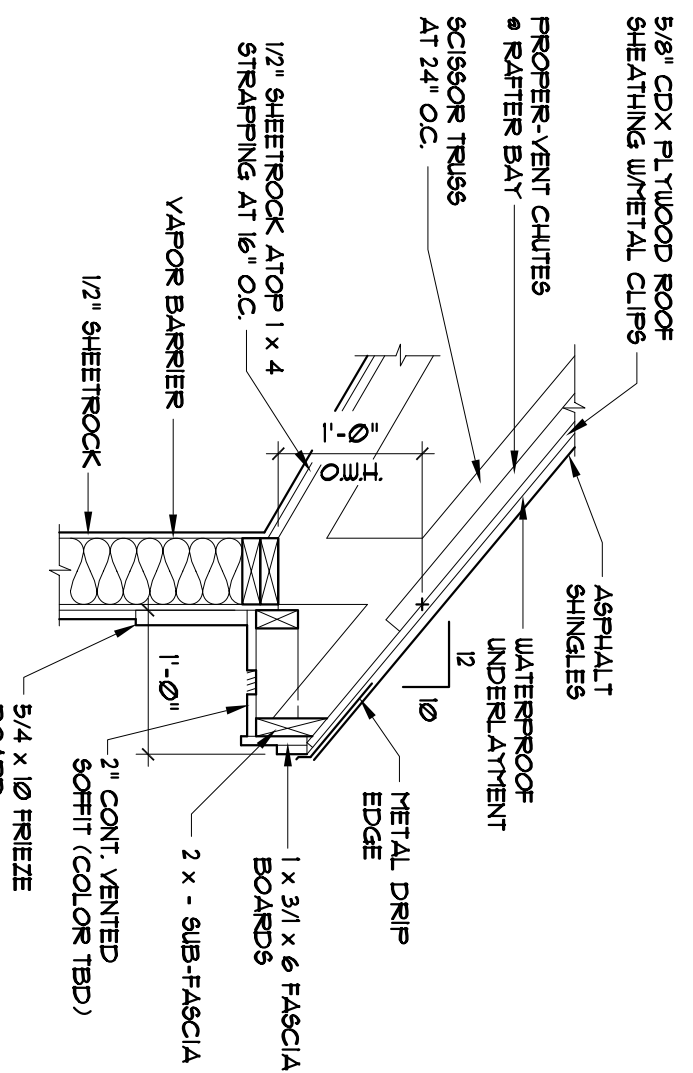

**3 SOFFIT DETAIL**

SCALE: 3/4\"/>

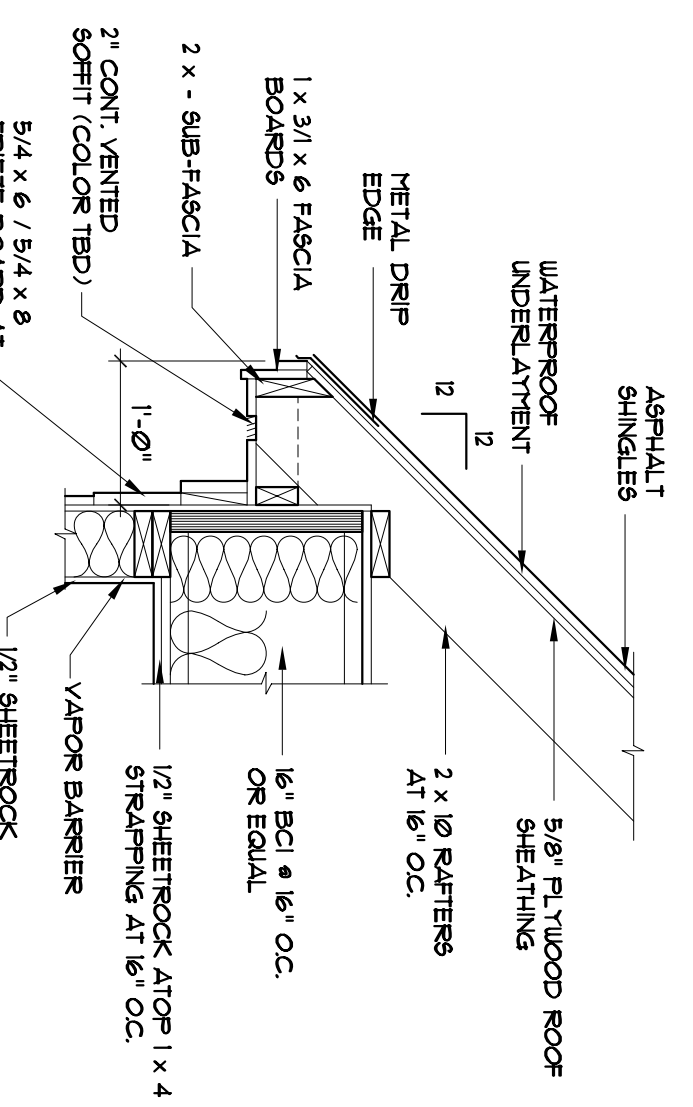

**4 SOFFIT DETAIL**

SCALE: 3/4\"/>

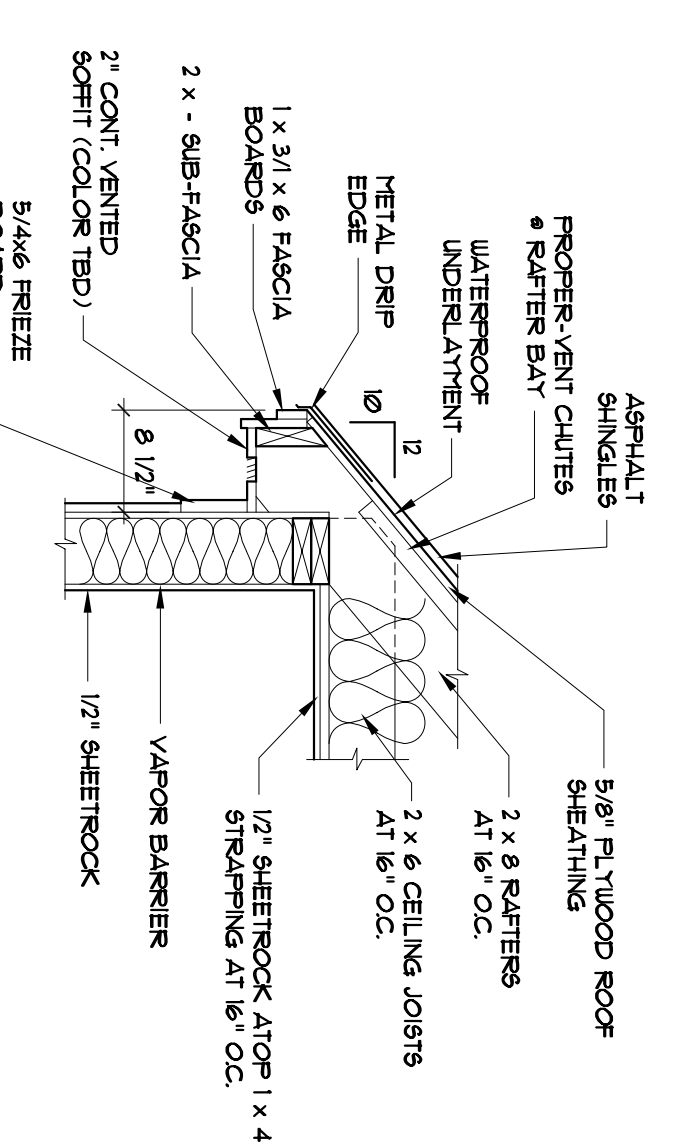

DRAWINGS THIS SHEET

**BUILDING SECTIONS**

RESIDENCE FOR:

**Peter Coyne**

Stroudwater Village

Westbrook Street      Portland, Maine

**DIDONATO ARCHITECTS, INC.**

134 GUINEA ROAD, KENNEBUNKPORT, ME. 04046

phone: (207) 286-2900    fax: (207) 283-4895

"E" Mail Address: jfdidonato@roadrunner.com

www.didonatoarchitects.com

NO.	REVISIONS	DATE
1	RELOCATED OVERHEAD DOORS	8/19/08

DATE: 06-12-08

CHECKED BY: JFD

DRAWN BY: GAT

SHEET: 7 OF 9

**A7**

© COPYRIGHT 2008 DIDONATO ARCHITECTS, INC. ALL RIGHTS RESERVED.