

*New Siding + Trim*  
*(Whole House)*

*New*

NEW STAIR-RISERS @ 5 7/8" TREADS @ 17" 3/4"-20" RAILING HEIGHT & 4" MAY BETWEEN BALUSTERS.

1st FLOOR PLAN

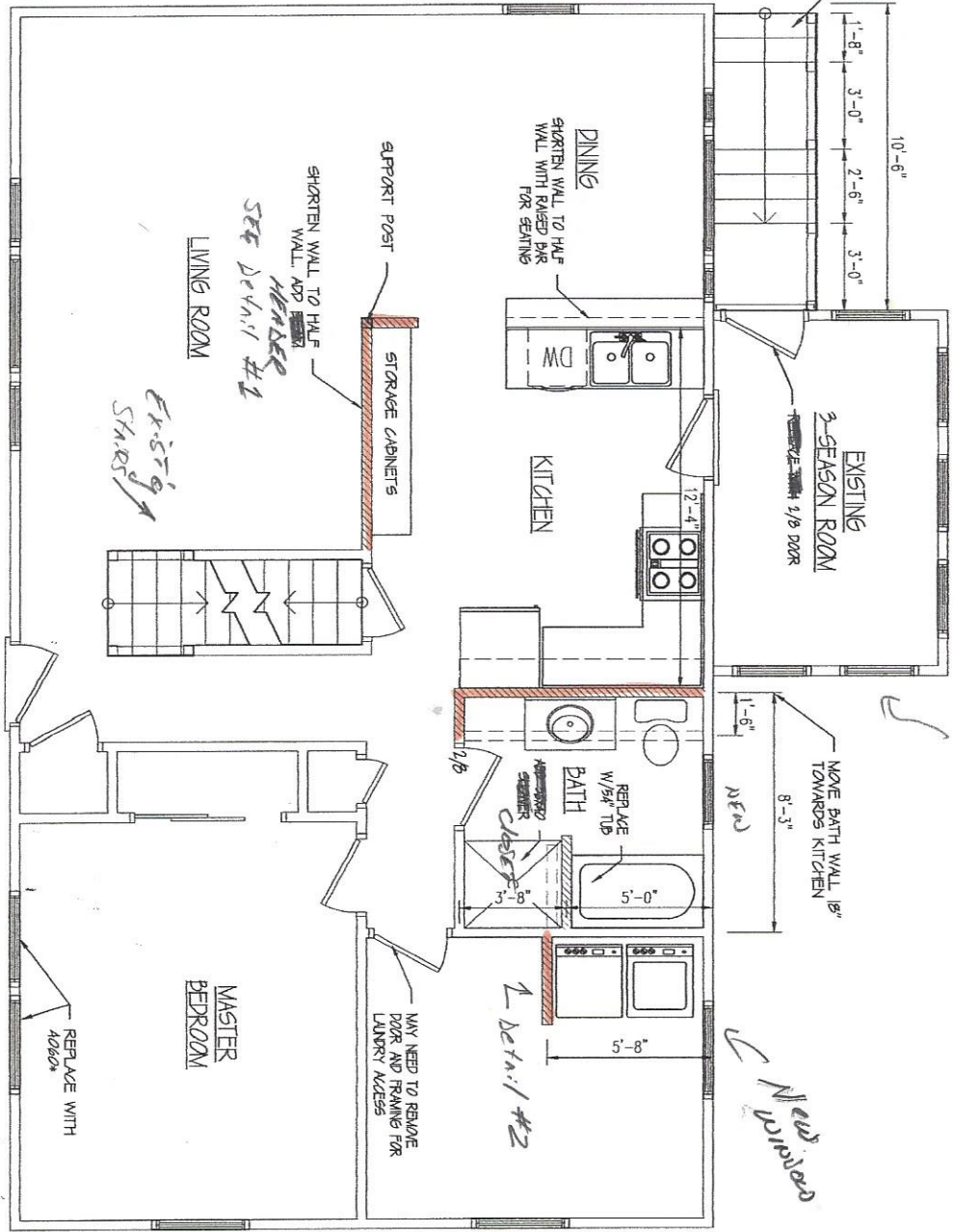

*New Repair Curtains*

*New Repair*

*NEW EGRESS WINDOWS*

**NOTE:** Bedroom windows meet requirements for Staircase means of Egress.

<p>DATE: 8/17/16          SCALE: 1/4"=1'-0"          DRAWN BY: TMS          PROJECT: A817116          SHEET NUMBER:          1-of-1</p>	<p>REVISIONS:</p> <table border="1"> <tr> <th>NO.</th> <th>DATE</th> <th>DESCRIPTION</th> </tr> <tr> <td> </td> <td> </td> <td> </td> </tr> </table>	NO.	DATE	DESCRIPTION				<p>CUSTOMERS SHOULD APPRECIATE THAT THIS INFORMATION IS NOT THE PRODUCT OF AN ARCHITECT. NEITHER NOTEWORTHY DESIGNS NOR ANY OF ITS EMPLOYEES ARE REGISTERED ARCHITECTS AND CUSTOMERS MAY WANT TO CONSULT WITH AN ARCHITECT BEFORE TAKING FINAL ACTION WITH REGARD TO ANY BUILDING OR STRUCTURE. CUSTOMERS SHOULD ALSO APPRECIATE THAT, BY PROVIDING CUSTOMERS WITH THIS INFORMATION, NOTEWORTHY DESIGNS DOES NOT GUARANTEE THE SOUNDNESS OR SUITABILITY OF THE INFORMATION FOR ANY PURPOSE OF THE CUSTOMER.</p>	<p>PROPOSED FLOOR PLAN CHANGES          51 WINDING WAY, PORTLAND, ME          BURNS RESIDENCE</p>	<p>Noteworthy Designs          1000 Main Street          Portland, ME 04101          Phone: 603.733.1111          Email: info@noteworthydesigns.com</p>
NO.	DATE	DESCRIPTION								