

FOR MORTGAGE LENDER USE ONLY

GENERAL NOTES: (1) DISTANCES SHOWN ARE TAKEN FROM PROVIDED TITLE REFERENCES SHOWN BELOW. (2) THE PURPOSE OF THIS INSPECTION IS TO RENDER AN OPINION AS FOLLOWS: A) DWELLING AND ACCESSORY STRUCTURE'S COMPLIANCE WITH RESPECT TO MUNICIPAL ZONING SETBACKS, AND B) FLOOD ZONE DETERMINATION BY HORIZONTAL SCALING ON BELOW REFERENCED FEMA MAP. (3) THIS INSPECTION EXCEPTS OUT ALL TECHNICAL STANDARDS CURRENTLY SET FORTH BY STATE OF MAINE BOARD OF LICENSURE FOR PROFESSIONAL LAND SURVEYORS. (4) THIS INSPECTION IS TO BE USED ONLY BY THE BELOW LISTED LENDER, TITLE ATTORNEY & TITLE INSURER AND IS NOT TO BE USED BY ANOTHER PARTY FOR BOUNDARY LINE LOCATIONS OR LAND TITLE OPINIONS. (5) A BOUNDARY SURVEY SHOULD BE PERFORMED TO RENDER A PROFESSIONAL OPINION PERTAINING TO BOUNDARY LINE LOCATIONS, BASEMENTS, RIGHTS OF WAY, ENCUMBRANCES, ENCROACHMENTS, AND/OR CONFLICTS WITH ADJUTTER'S DEEDS.

REV. 09/19/07

THIS SKETCH IS NOT TO BE USED FOR CONSTRUCTION PURPOSES, IMPROVEMENTS SHOWN ARE APPROXIMATE.

ADDRESS: 73 Winding Way
Portland, Maine

INSP. DATE: 1/23/2008

SCALE: 1"=40'

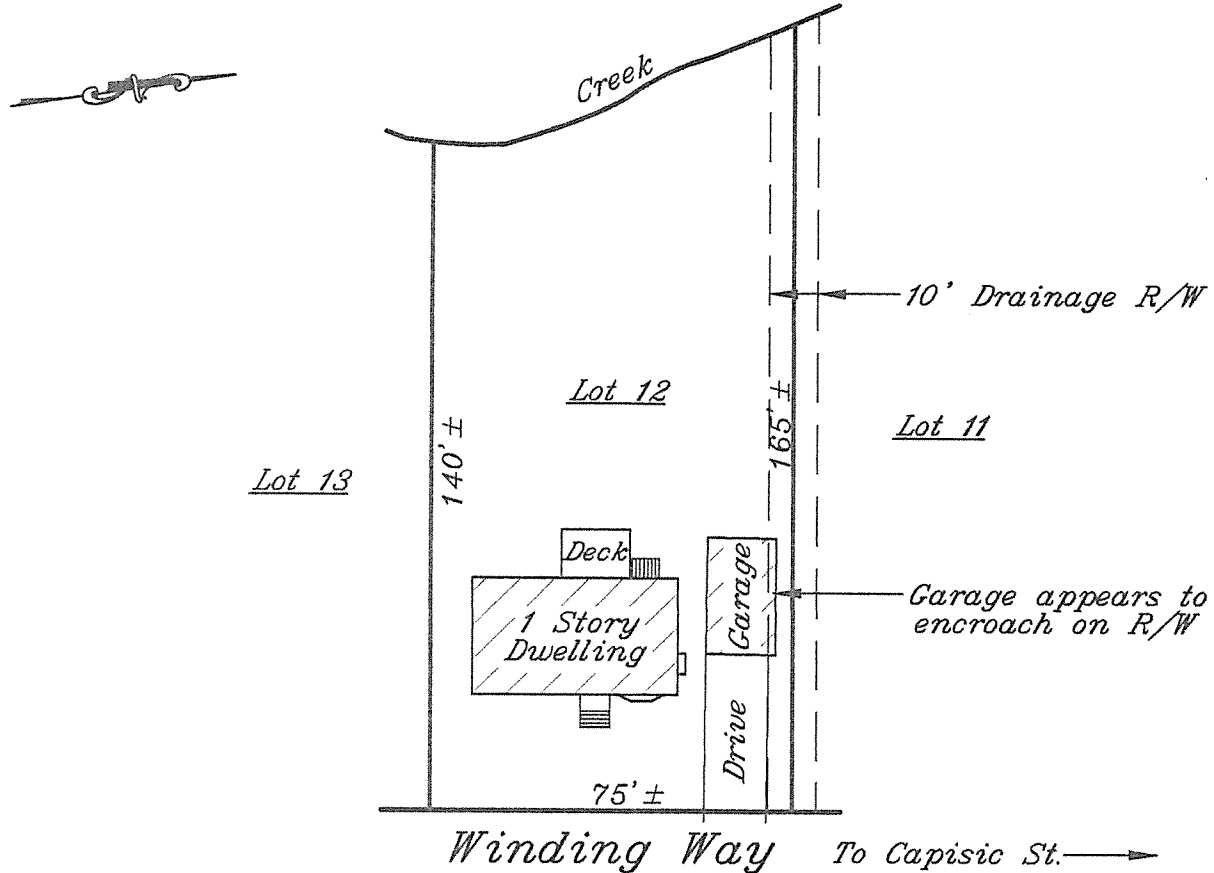

Recommend Boundary Survey for accurate location.

TPB

SEE PROVIDED TITLE REFERENCES FOR APPURTENANCES, IF ANY.

APPLICANT: Cheryl Musgrave FILE#: 20820961
 OWNER: Virginia M. Johnson CLIENT#: 1408105
 LENDER: Primary Mortgage Corporation
 REQ. PARTY: Atlantic Title Company
 ATTORNEY: _____

James D. Nadeau, LLC
Professional Land Surveyors

TITLE REFERENCES: COUNTY: Cumberland
 DEED BOOK: _____ PAGE: _____
 PLAN BOOK: 45 PAGE: 38 LOT: 12

MUNICIPAL REFERENCE:
 MAP: 225 BLOCK: C LOT: 27

THE DWELLING DOES NOT FALL WITHIN A SPECIAL FLOOD HAZARD ZONE PER FEMA COMMUNITY MAP No. 230051 PANEL: 0012C
 ZONE: X DATE: 12/8/1998

THE DWELLING WAS [REDACTED] IN COMPLIANCE WITH MUNICIPAL ZONING SETBACK REQUIREMENTS AT THE TIME OF CONSTRUCTION.

[Signature]
1-24-08

918 BRIGHTON AVE. PH.(207)878-7870
 PORTLAND, ME. 04102 F.(207)878-7871
 THIS INSPECTION IS VALID ONLY WITH AN
 EMBOSSED SEAL AND IS NULL & VOID
 90 DAYS AFTER INSPECTION DATE.

THIS IS NOT A BOUNDARY SURVEY - NOT FOR RECORDING