

SITE PLAN FEE:  
ERIC - APRIL MATHIS

This has been reduced. Refer to full size or 6906 reduction

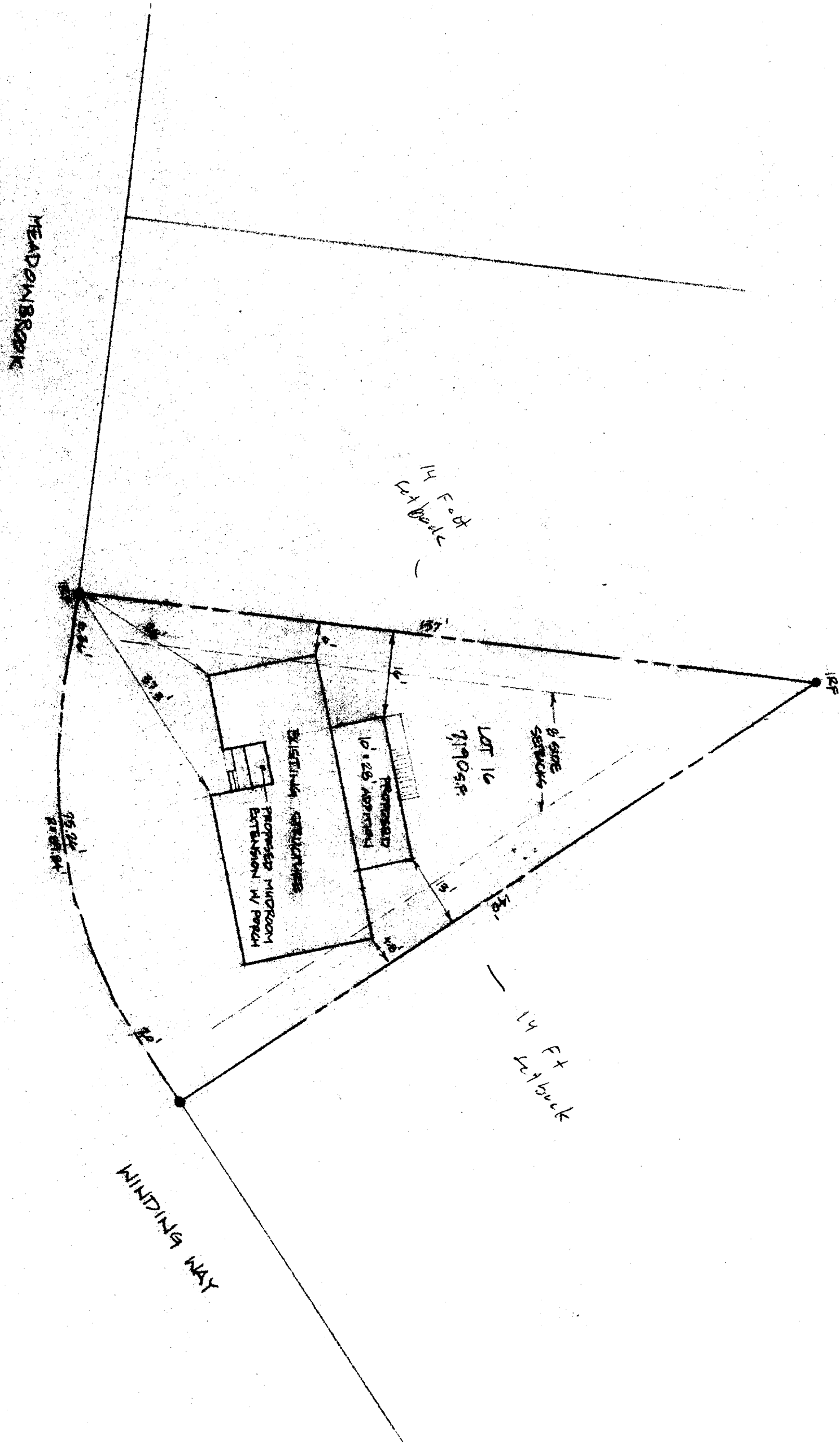

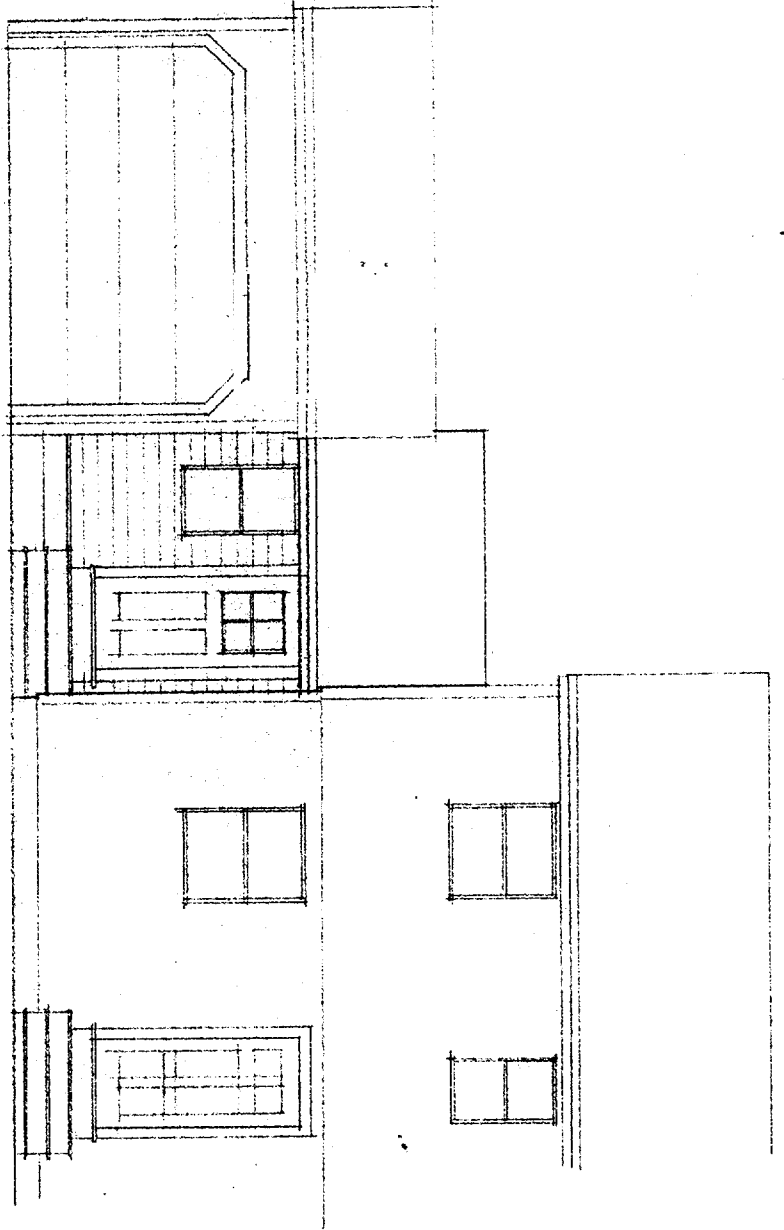
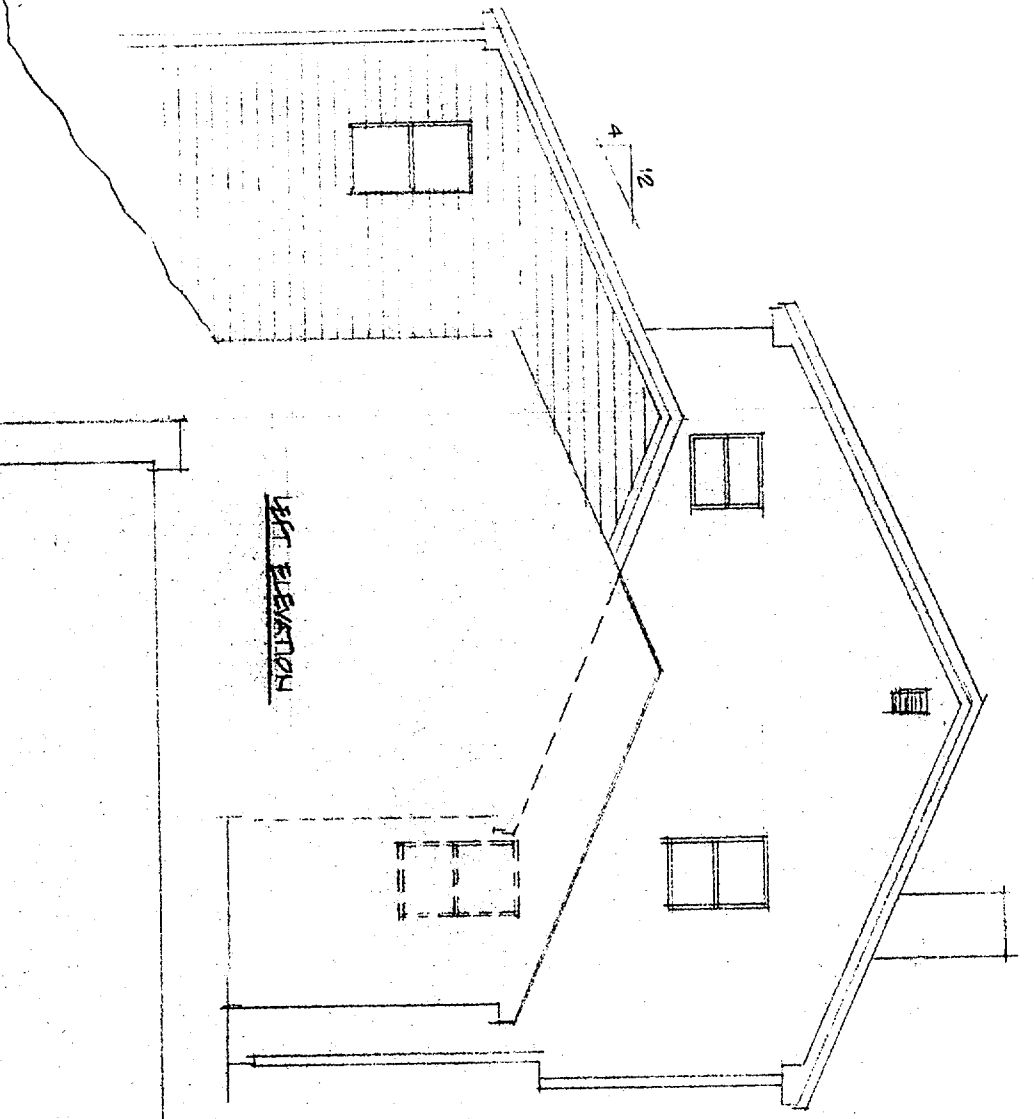

REAR ELEVATION

LEFT ELEVATION

FRONT ELEVATION

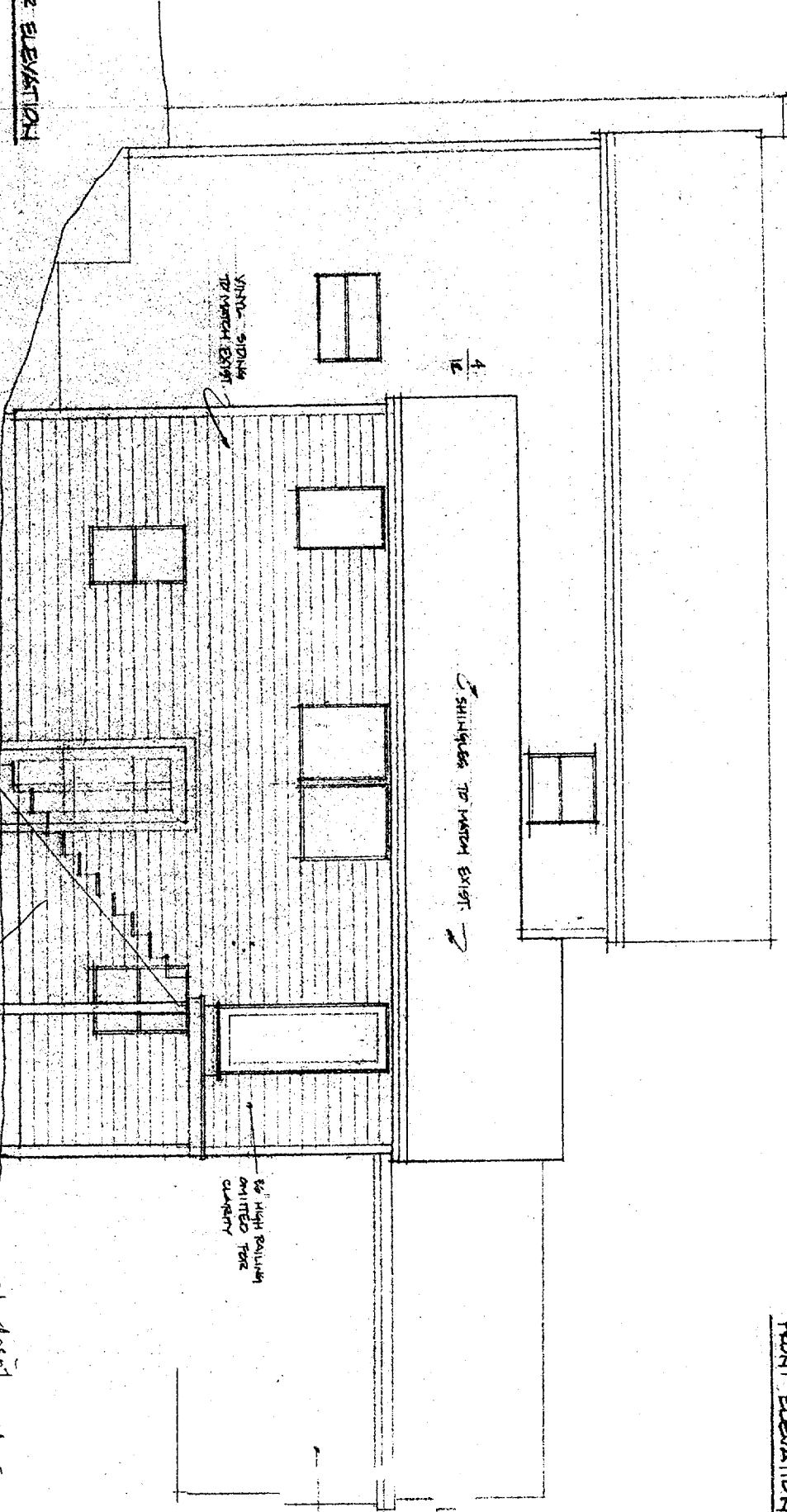

VINYL SIDING TO MATCH EXIST

4/12

SHINGLES TO MATCH EXIST

6" HIGH PAINTED ANTI-RUST CLADDING

EXIST GARAGE

Notes: stair will turn so that it doesn't rickdo on blade records or no post

for lot 3 5/12/23

<p>© COPYRIGHT 2004 MICHAEL F HUTCHINS DRAFTING &amp; DESIGN</p> <p><b>A5</b></p>	<p>DATE</p>	<p>BY</p>	<p>DRAWINGS THIS SHEET</p>	<p>ADDITION TO: <b>MATHIS RESIDENCE</b> 62 WINDING WAY PORTLAND MAINE</p>	<p><b>NOTE: CONTRACTORS MUST VERIFY TYPES AND SIZES OF MATERIALS SHOWN FOR CODE COMPLIANCE</b></p>	<p><b>MICHAEL F HUTCHINS DRAFTING &amp; DESIGN</b></p> <p>9 WOODLAND DRIVE WATERBORO MAINE 04087 207.409.0009</p>
	<p>SCALE</p>	<p>REV</p>	<p><b>ELEVATIONS</b></p>			

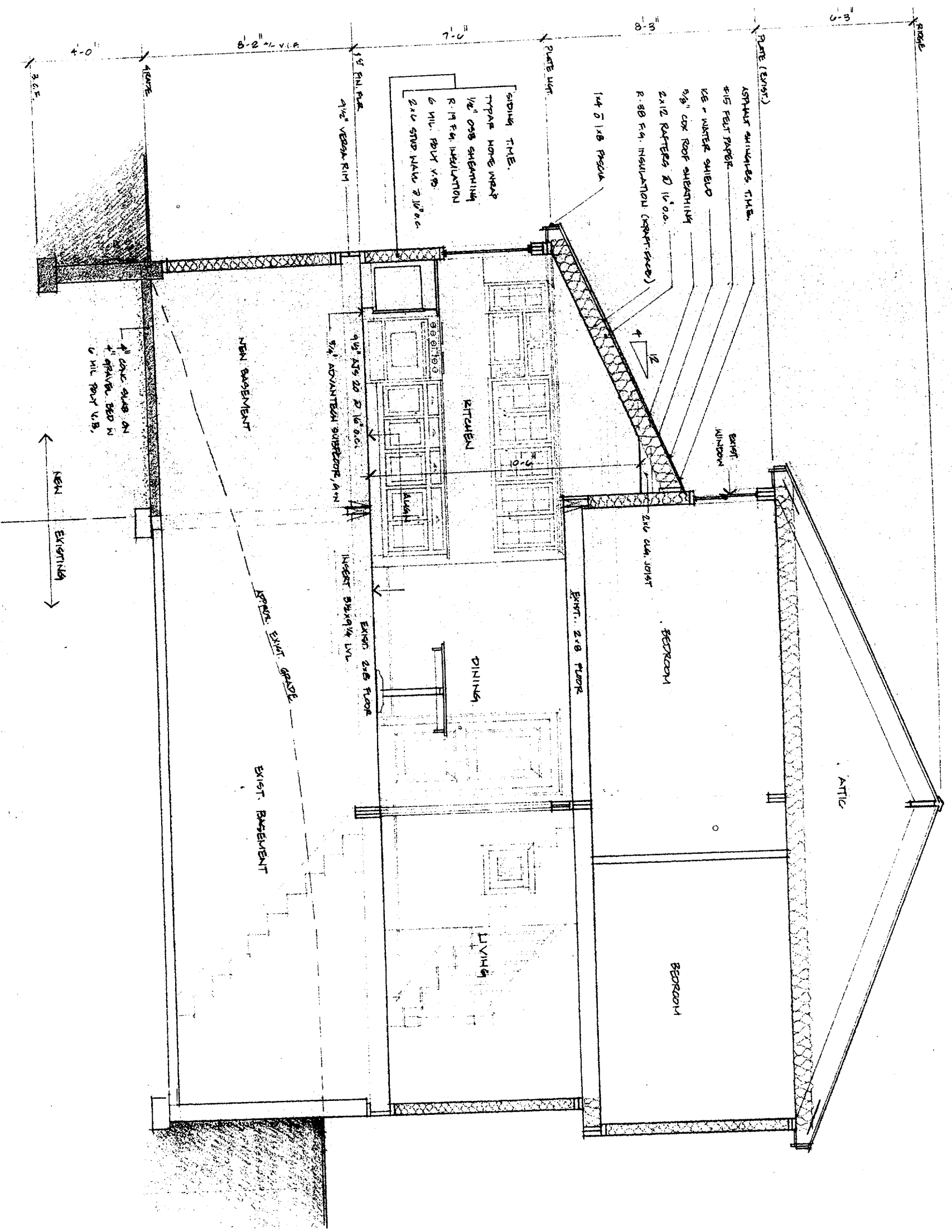

 BUILDING SECTION  
 3/8" = 1'-0"

DATE	BY
SCALE	REV

DRAWINGS THIS SHEET

**SECTION**

ADDITION TO:  
**MATHIS RESIDENCE**  
 52 WINDING WAY PORTLAND MAINE

NOTE: CONTRACTORS MUST VERIFY TYPES AND SIZES OF MATERIALS SHOWN FOR CODE COMPLIANCE

**MICHAEL F HUTCHINS DRAFTING & DESIGN**  
 9 WOODLAND DRIVE  
 WATERBORO MAINE 04087  
 207.408.0009

**A4**

© COPYRIGHT 2006  
 MICHAEL F HUTCHINS  
 DRAFTING & DESIGN  
 9 WOODLAND DRIVE  
 WATERBORO MAINE 04087  
 207.408.0009

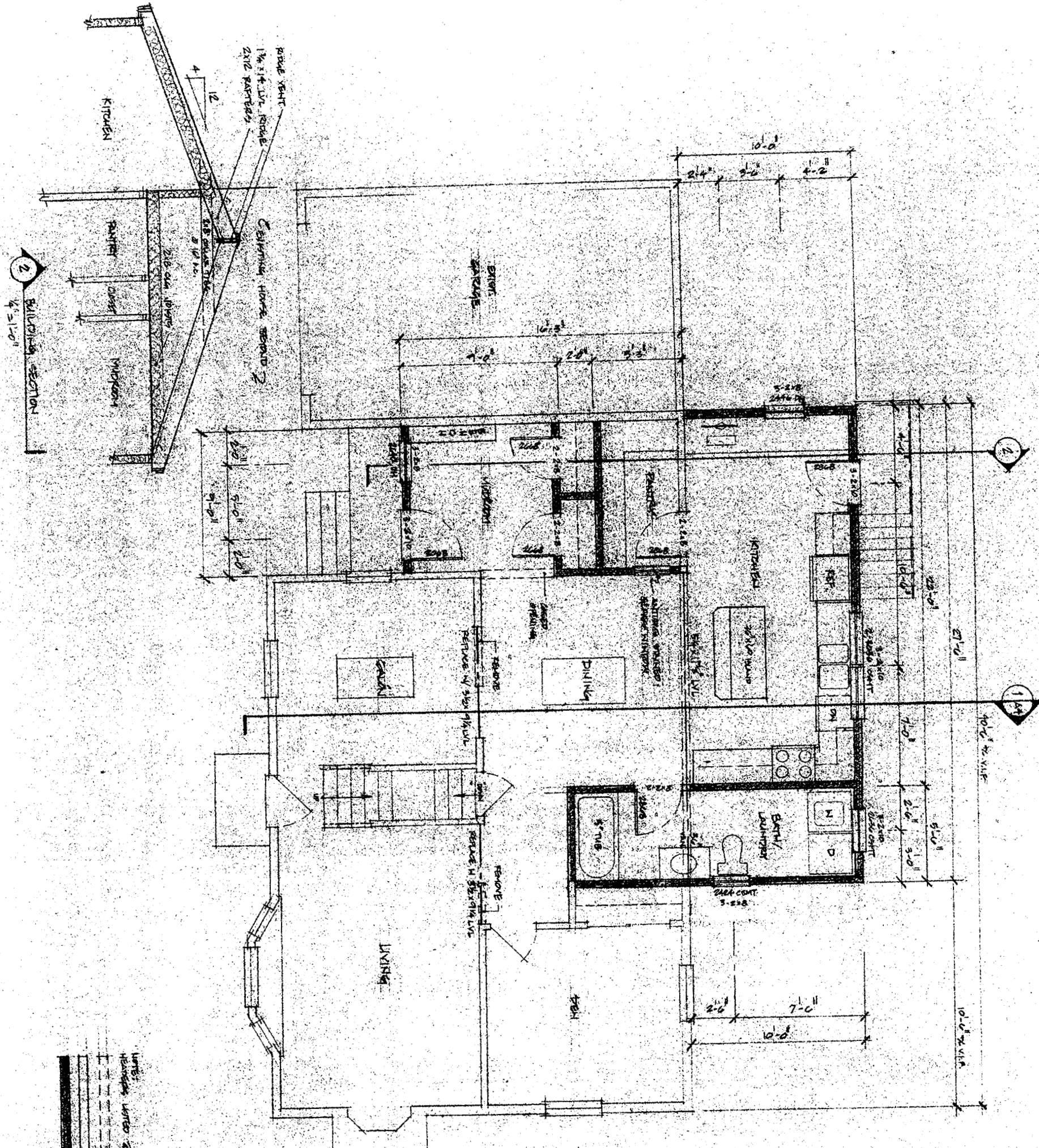

Limits  
 Hatching limits of all operations  
 TO BE REMOVED  
 SCHEDULED FOR REMOVAL  
 LIMIT CONSTRUCTION

DATE	BY
SCALE	REV.

DRAWINGS THIS SHEET  
**FIRST FLOOR PLAN**

ADDITION TO:  
**MATHIS RESIDENCE**  
 52 WINDING WAY PORTLAND MAINE

NOTE: CONTRACTORS MUST  
 VERIFY TYPES AND SIZES  
 OF MATERIALS SHOWN  
 FOR CODE COMPLIANCE

**MICHAEL F HUTCHINS  
 DRAFTING & DESIGN**  
 9 WOODLAND DRIVE  
 WATERBORO MAINE 04087

**A3**

COVER SHEET 20%

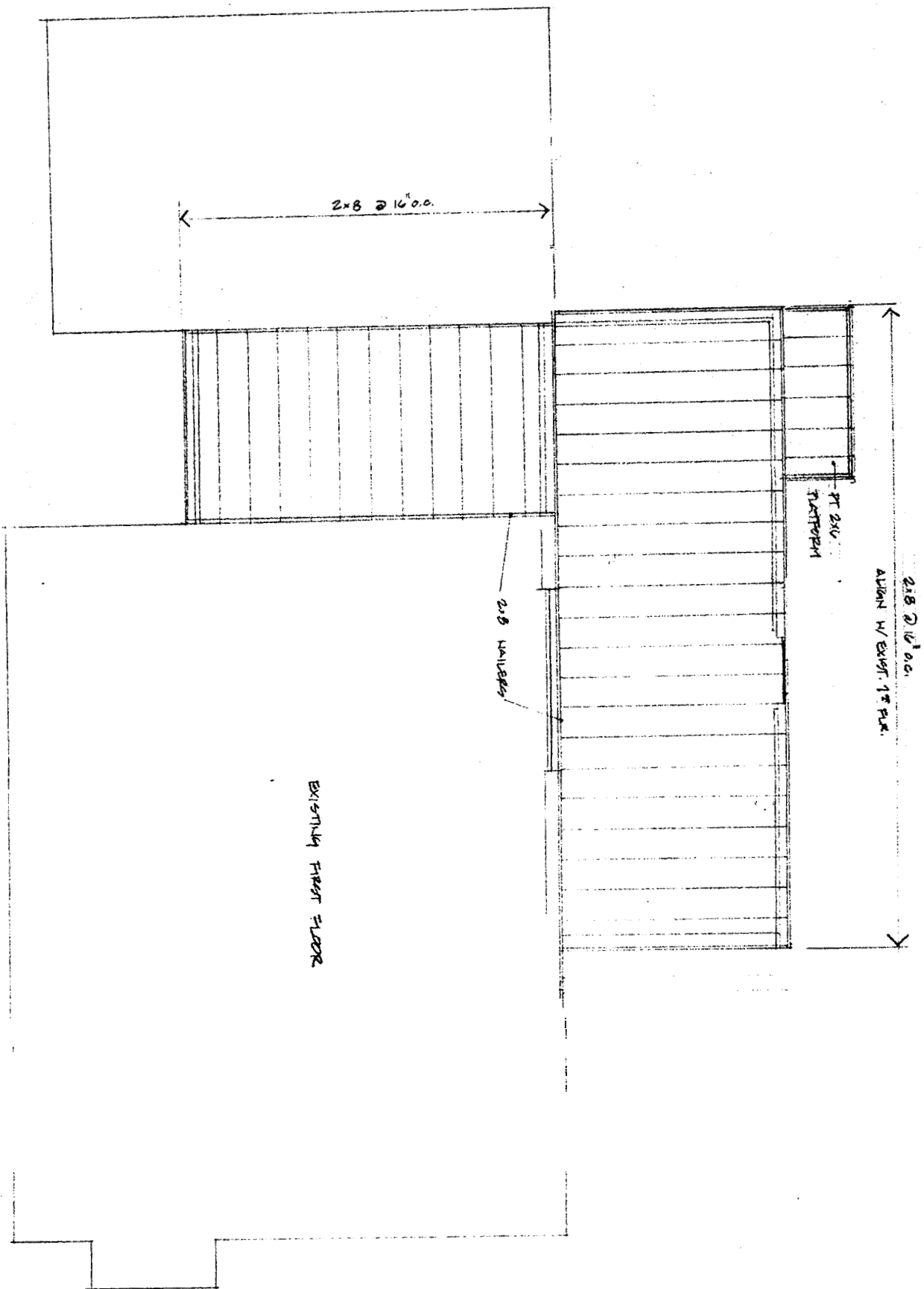

DRAWINGS THIS SHEET  
**FIRST FLOOR  
 FRAMING PLAN**

ADDITION TO:  
**MATHIS RESIDENCE**  
 52 WINDING WAY PORTLAND MAINE

NOTE: CONTRACTORS MUST  
 VERIFY TYPES AND SIZES  
 OF MATERIALS SHOWN  
 FOR CODE COMPLIANCE

**MICHAEL F HUTCHINS  
 DRAFTING & DESIGN**  
 9 WOODLAND DRIVE  
 WATERBORO MAINE 04087  
 207.409.0008

DATE	BY
SCALE	REV.

**A2**

© COPYRIGHT 2008  
 MICHAEL F HUTCHINS  
 DRAFTING & DESIGN

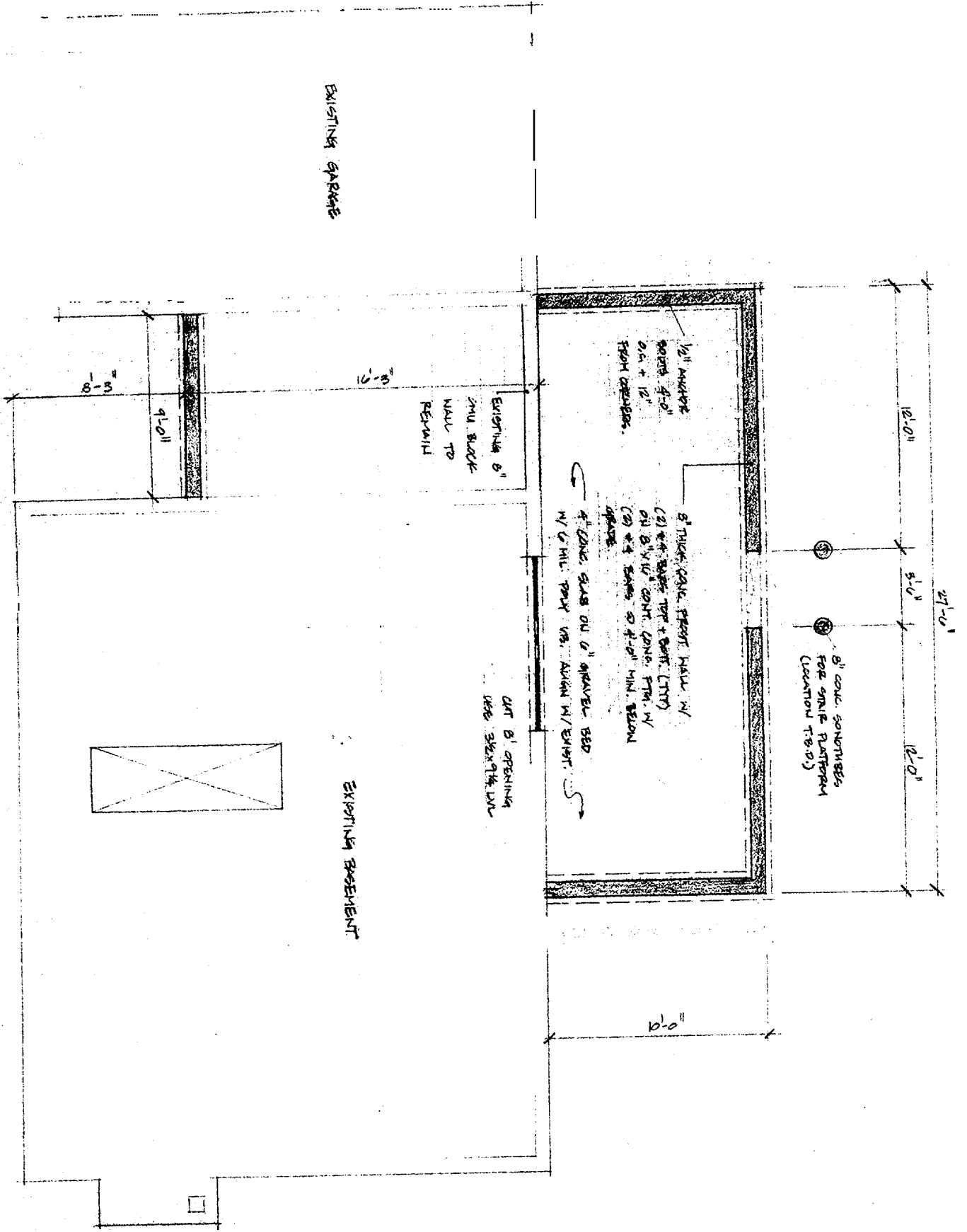

DRAWINGS THIS SHEET

**FOUNDATION PLAN**

ADDITION TO:

**MATHIS RESIDENCE**

52 WINDING WAY PORTLAND MAINE

**NOTE: CONTRACTORS MUST VERIFY TYPES AND SIZES OF MATERIALS SHOWN FOR CODE COMPLIANCE**

**MICHAEL F HUTCHINS DRAFTING & DESIGN**

9 WOODLAND DRIVE  
 WATERBORO MAINE 04087  
 207.408.0009

DATE	BY
SCALE	REV.

**A1**

© COPYRIGHT 2006  
 MICHAEL F HUTCHINS  
 9 WOODLAND DRIVE  
 WATERBORO MAINE 04087  
 207.408.0009