

2 LAYERS 1/2" GWB

SHEATHING

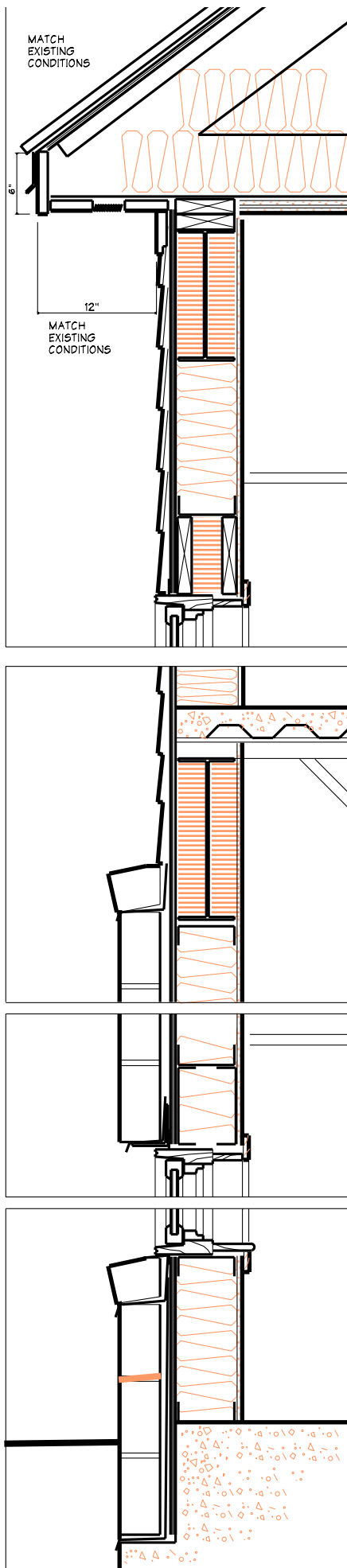

STANDING SEAM METAL ROOF TO MATCH EXISTING

PROPA VENT OR OTHER APPROVED PRODUCT TO INSURE AIR FLOW AND A TIGHT THERMAL ENVELOPE

2 LAYERS 6" UNFACED FIBERGLASS BATTS LAID IN OPPOSITE DIRECTIONS

ROOF MEMBRANE TO WRAP UP 6" OFFIT AND EXTEND UP ROOF 6"

SPRAYED FOAM INSULATION @ EYE JUNCTION OF FLAT ROOF AND PITCHED ROOF WHERE VENTING IS IMPOSSIBLE

2 LAYERS 1/2" GWB

SPRAYED FOAM INSULATION OR RIGID INSULATION TO EQUIVALENT OF R-7/INCH

5/8" GWB TYP ALL WALLS

5/8" GWB TYP ALL WALLS

SPRAYED FOAM INSULATION OR RIGID INSULATION TO EQUIVALENT OF R-7/INCH

5/8" GWB TYP ALL WALLS

CLEAR CEDAR SHINGLES EXPOSURES AS NOTED IN ELEVATIONS

SHEATHING

TYVEK BUILDING WRAP

RIGID INSULATION IN ALL WALL CAVITIES AND BEAM ASSEMBLIES R-6 PER INCH MIN.

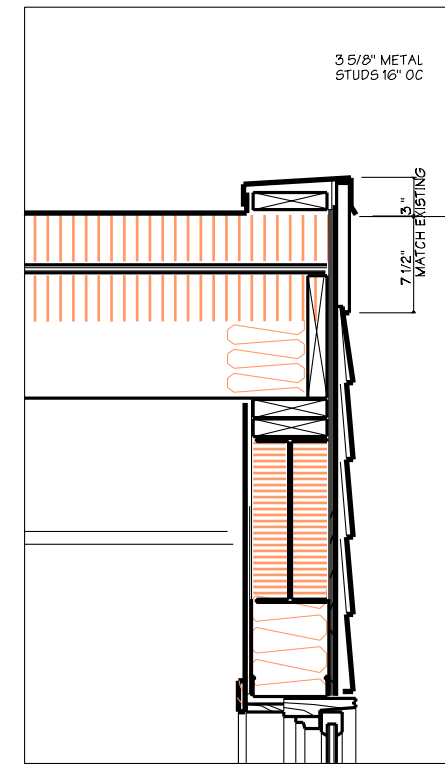
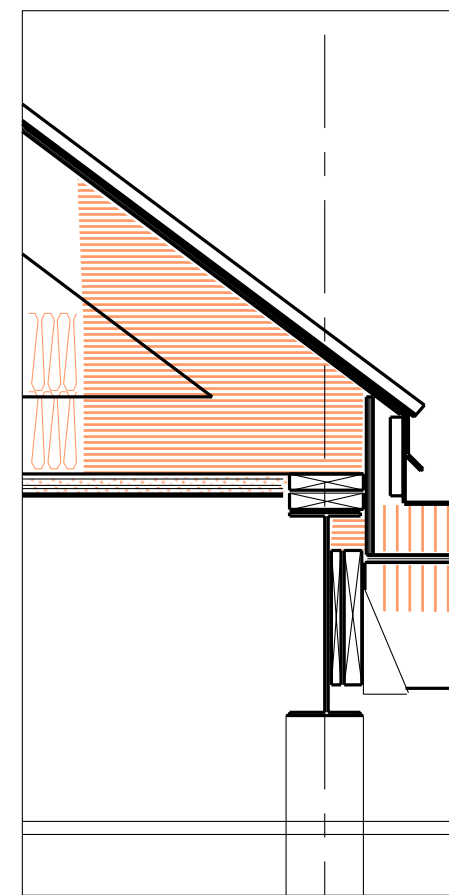

MAINE ORTHOPAEDICS CENTER
1601 CONGRESS ST. PORTLAND

WHIPPLE
CALLENDER
ARCHITECTS

1601 CONGRESS STREET
PORTLAND
ME 04101
775-2696

DATE 10/10/04
PROJECT NUMBER 1 1/2" x 3"
DRAWN
CHECKED JWW
REVISED

CONTENTS
DETAILS

SHEET of
All

WALL AND ROOF SECTIONS

1 1/2" = 1' 0"