

General Notes:

- Dimensions shown are approximations that the Contractor should field verify.
- As-built conditions may vary upon further inspection of walls, floors and ceiling cavities.
- Kitchen and deck design shown only for planning purposes and are not to be constructed from these documents.
- Contractor to coordinate rerouting of plumbing pipe, heating system, electrical circuits, outlets and wiring of all appliances. Architect to provide lighting schedule based on Owner selections.
- Paint selection and color to be provided by Architect based on Owner selections.
- Provide appropriate wood blocking for all wall-mounted items including but not limited to grab bars, shelves, cabinets and fixtures.

REVISIONS:

Preliminary Review Set - July 20, 2005
 Construction Set - September 9, 2005

PROJECT:

Kramer Residence
 57 Machigonne Street
 Portland, Maine
 July 2005

CONSTRUCTION SET

SCALE: 1/4" = 1'-0"

Elevations & Section

SHEET NO.

A-20

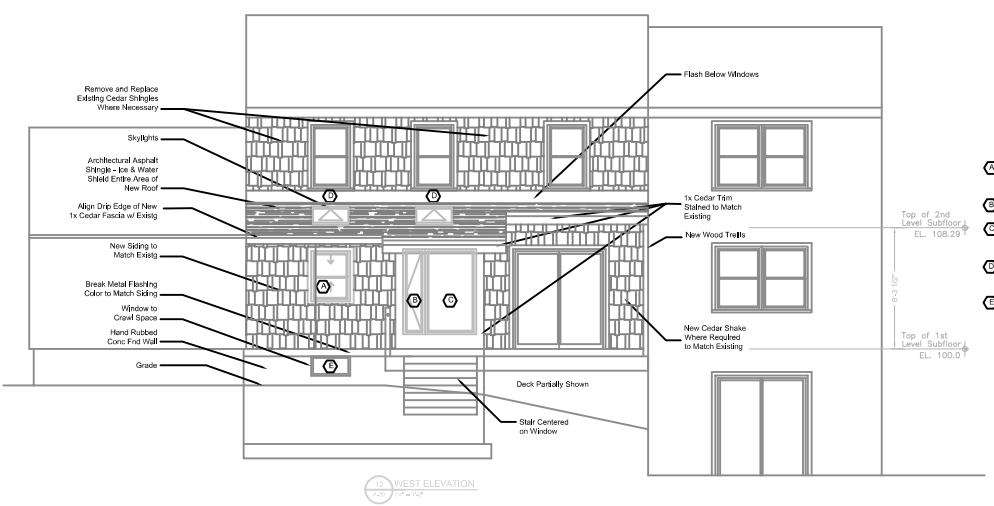

- WINDOWS:**
- ⊗ 2'-8" x 3'-6" Double Hung
 - ⊕ [2] Units: 1'-6" x 5'-10" Casement
 - ⊙ 3'-6" x 5'-10" Fixed
 - ⊖ [2] - 2'-8" x 3'-6" Skylight
 - ⊗ [1] - 1'-4" x 2'-8" Awning [Size to Match Existing]

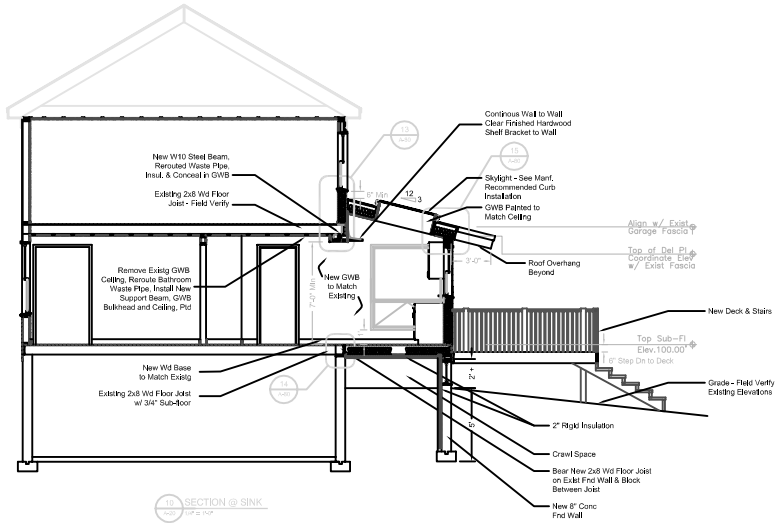
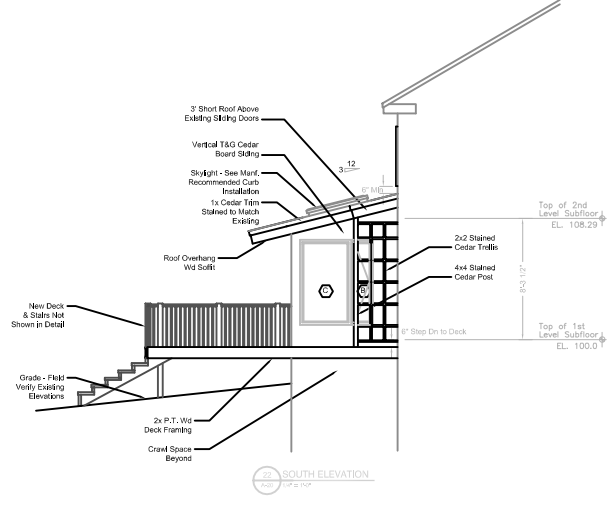

SECTION @ SINK