

FRONT ELEVATION

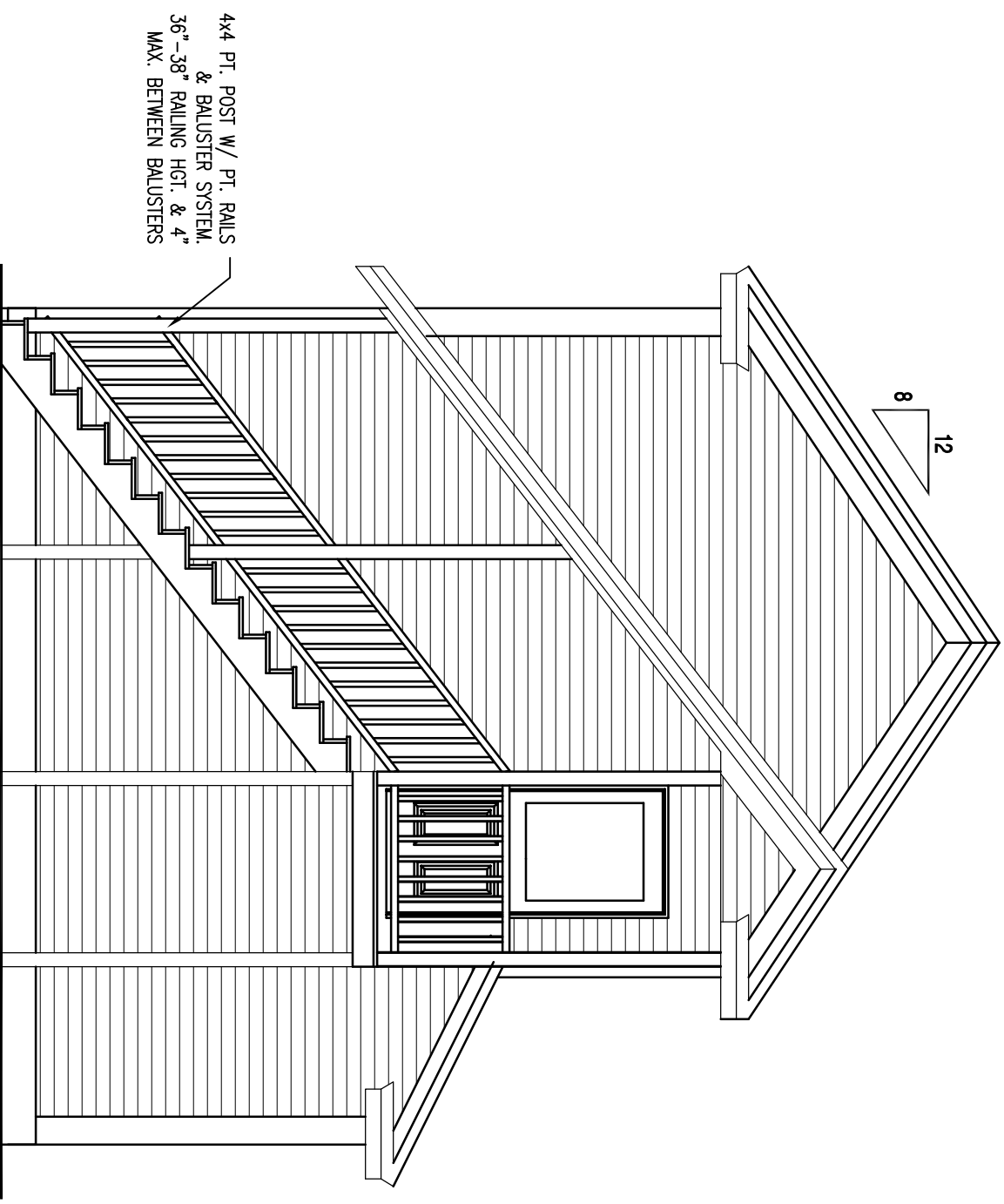

RIGHT ELEVATION

4x4 FT. POST W/ FT. BALUS
36"-38" RAILING HGT. & 4"
MAX. BETWEEN BALUSTERS

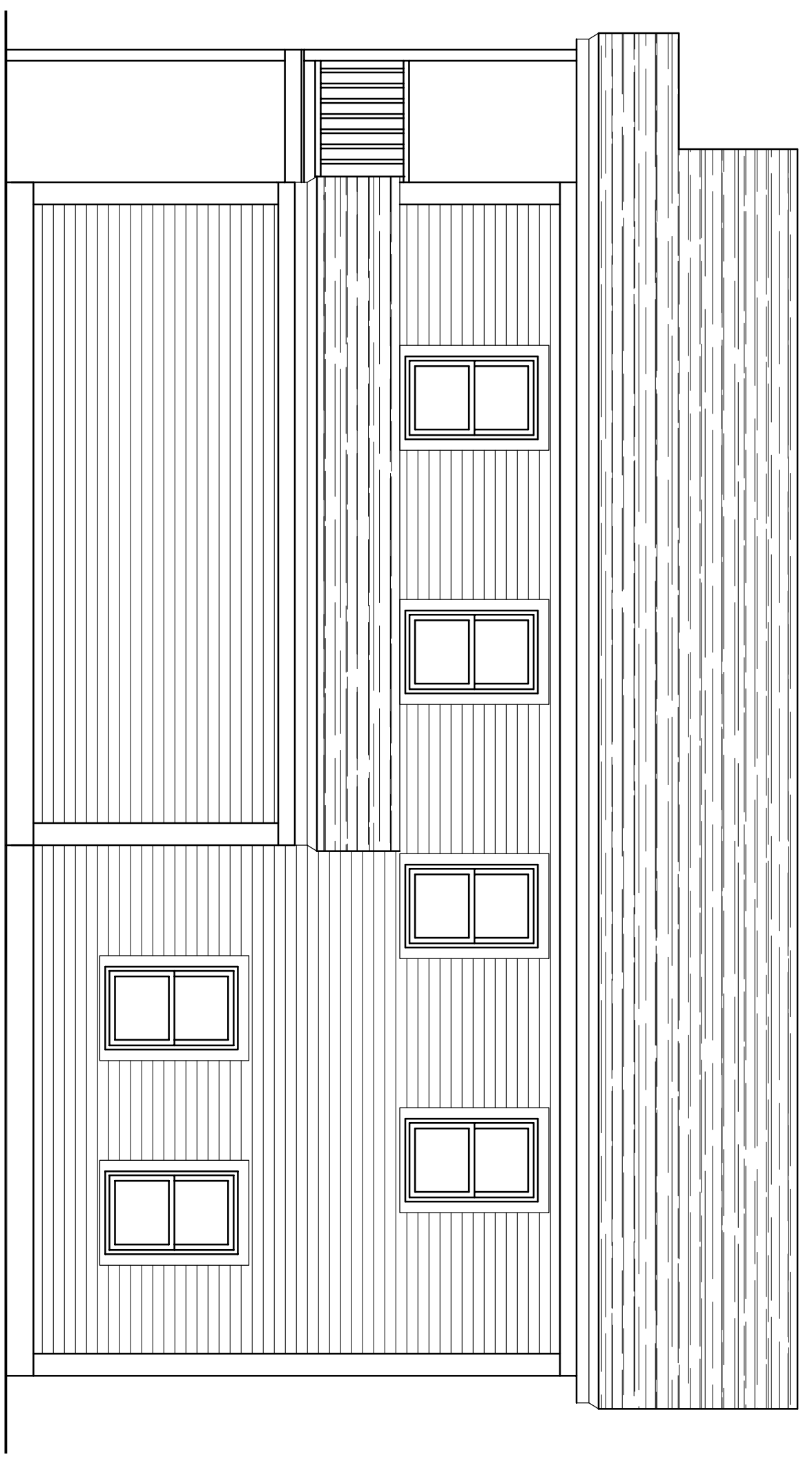

REAR ELEVATION

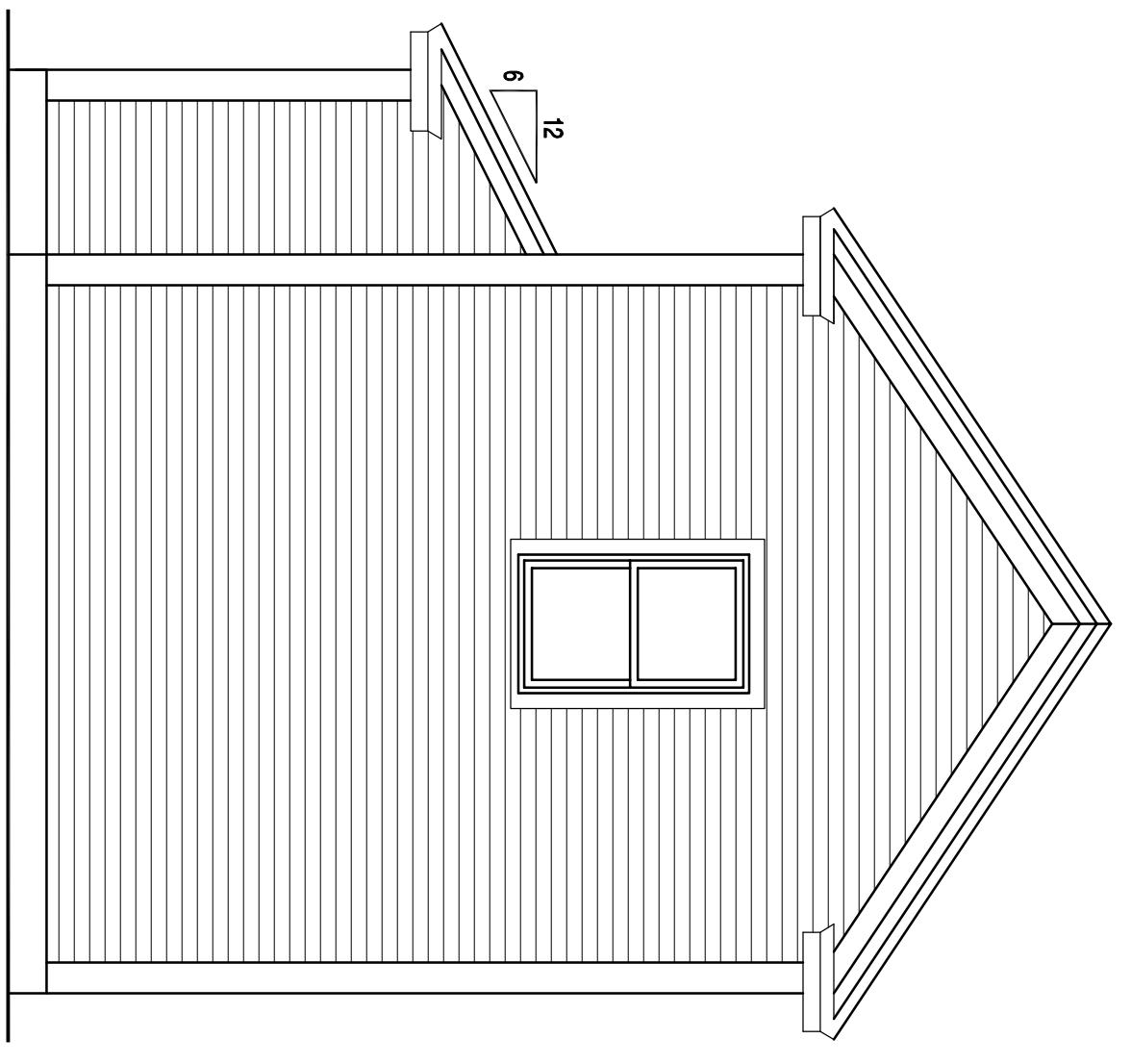

LEFT ELEVATION

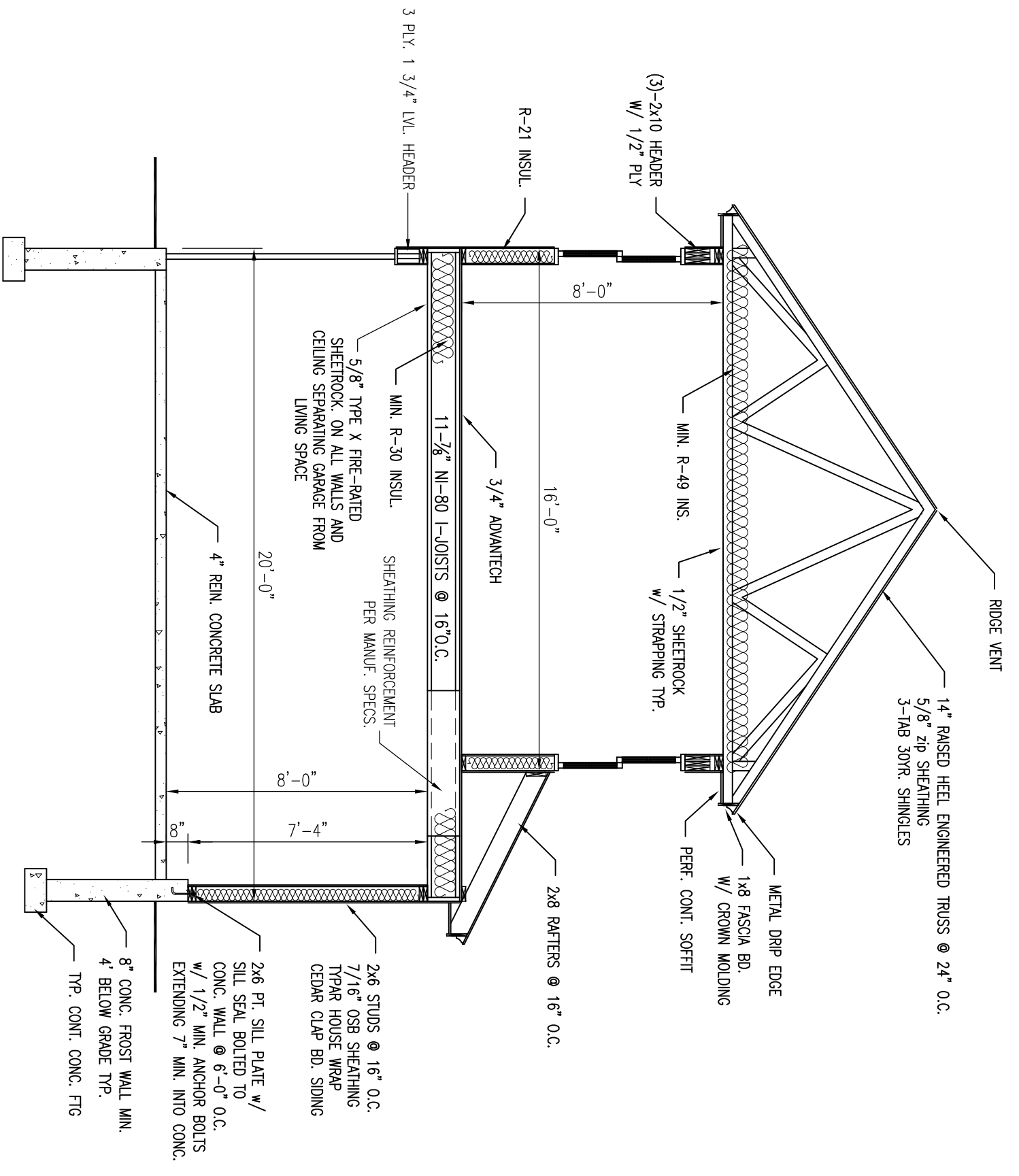

ELEVATIONS, SECTION
WAYNE HYMER
369 CAPISIC ST. PORTLAND, ME.



THIS INFORMATION IS PROVIDED TO OUR CUSTOMERS AS A SERVICE OF HANCOCK LUMBER. CUSTOMERS SHOULD APPRECIATE, HOWEVER, THAT THIS INFORMATION IS NOT THE WORK PRODUCT OF ANY ARCHITECT. NEITHER HANCOCK LUMBER NOR ANY OF ITS EMPLOYEES ARE REGISTERED ARCHITECTS WITHIN THE STATE OF MAINE, AND CUSTOMERS MAY WANT TO CONSULT WITH AN ARCHITECT BEFORE TAKING FINAL ACTION WITH REGARD TO ANY BUILDING OR STRUCTURE. CUSTOMERS SHOULD ALSO APPRECIATE THAT, BY PROVIDING CUSTOMERS WITH THIS INFORMATION, HANCOCK LUMBER DOES NOT GUARANTEE THE SOUNDNESS OR SUITABILITY OF THE INFORMATION FOR ANY PURPOSE OF THE CUSTOMER.

Revisions:	REMOVED 12/29/13
Date:	12/18/13
Scale:	1/4"=1'-0"
Drawn By:	MTA
Project:	08121213
Sheet Number:	1-of-3