

Right
Elevation

2325 Broadway, Suite 1
So. Portland, ME 04106-3362
tel: 207-772-2223 fax: 207-773-3261
email: sales@lorangerdoor.com

Date: _____ Job: _____

2 ENTR DOORS 2'8" X 6'8" steel panel
FRAMING DETAILS

Header detail

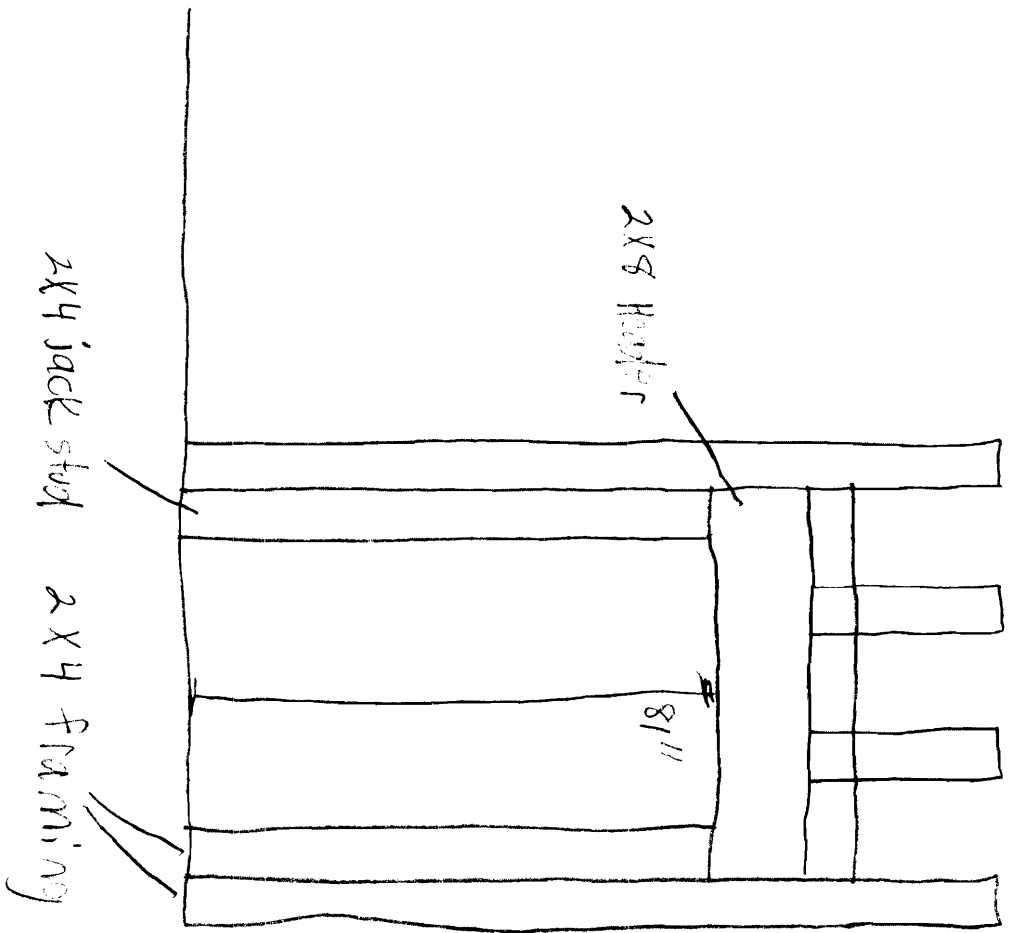
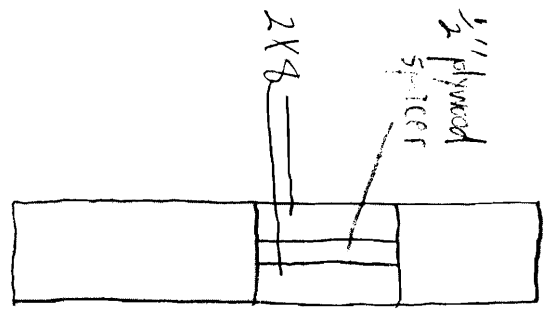

2325 Broadway, Suite 1
So. Portland, ME 04106-3362
tel: 207-772-2223 fax: 207-773-3261
email: sales@lorangerdoor.com

Date: _____ Job: _____

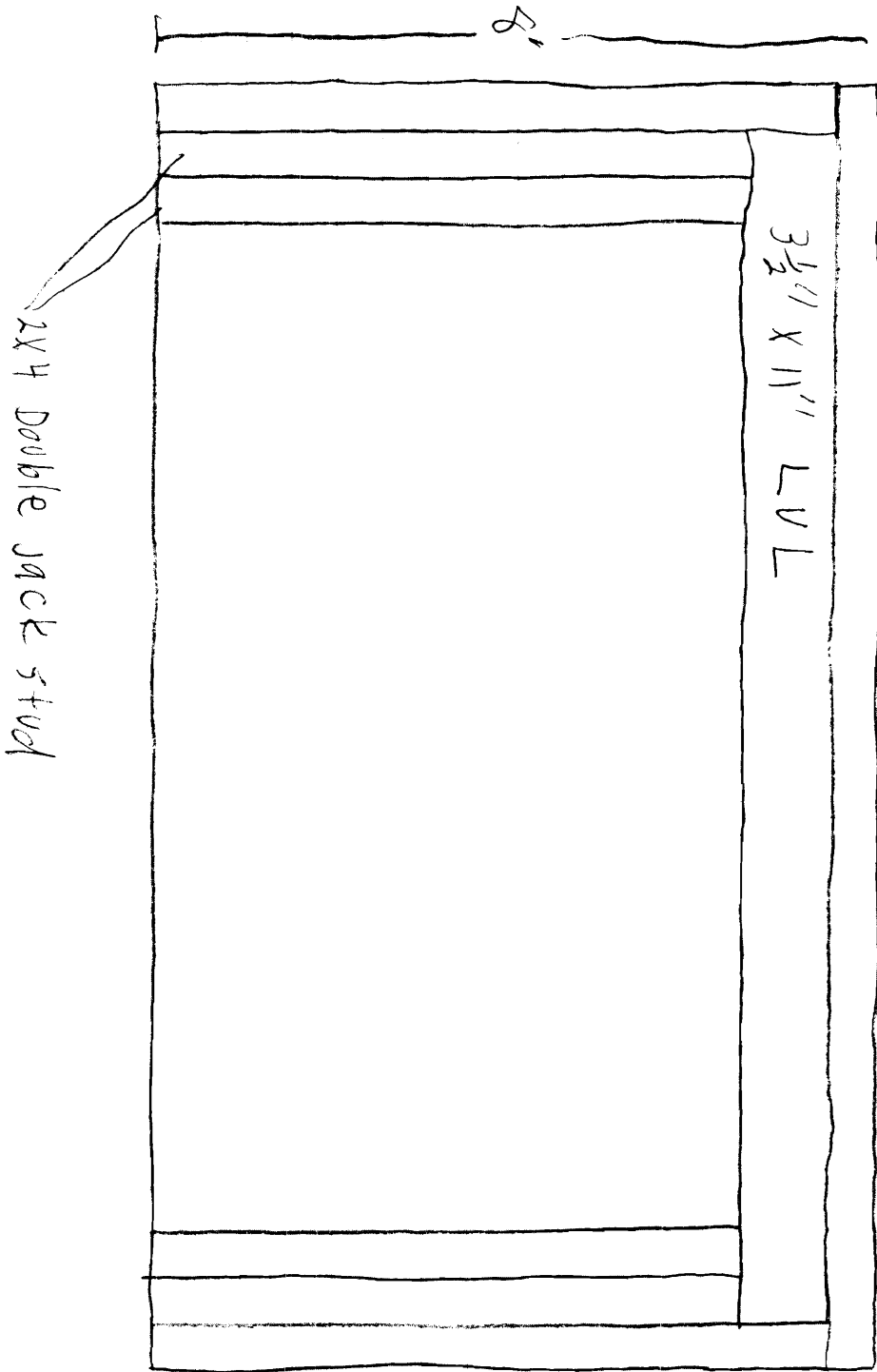

OVERHEAD DOOR DETAIL

2x4 Framing

2x4 Double Jack Stud

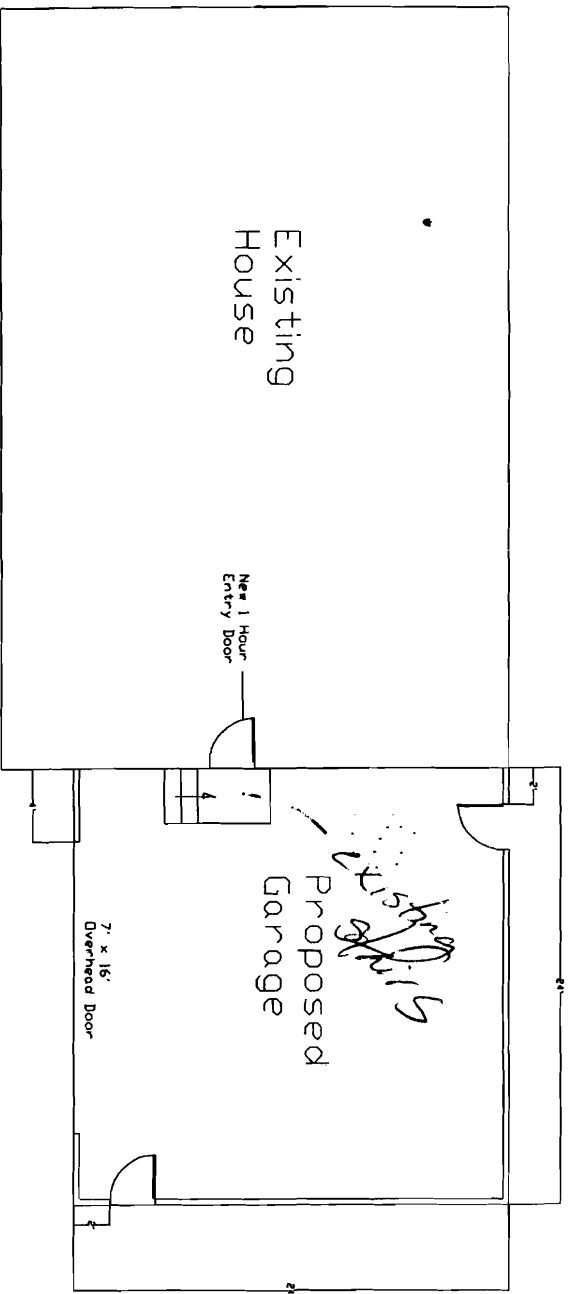

Proposed Floor Plan

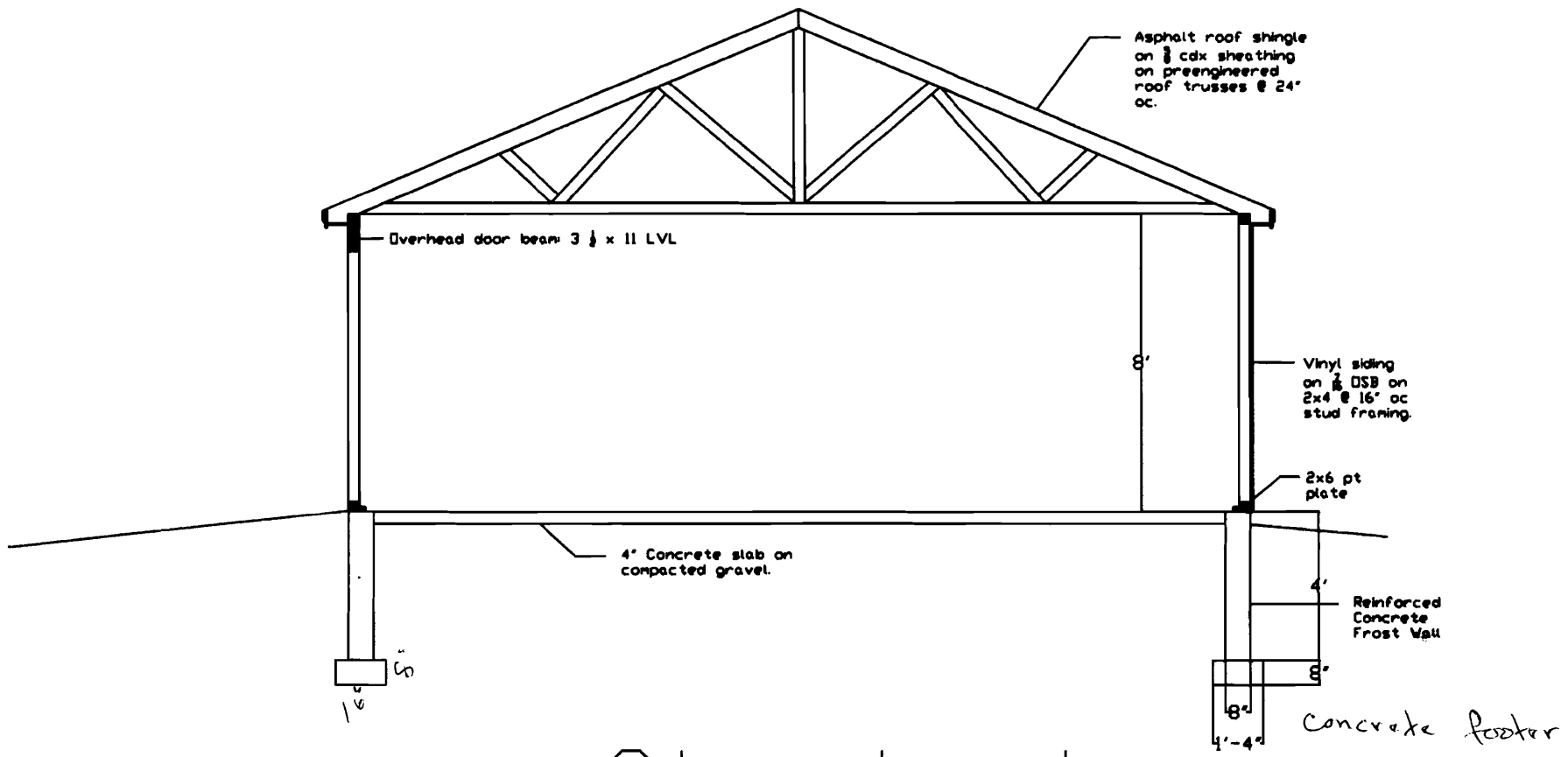

Structural Crosssection

Sample

Double 2x4 Jackstud

insulated glass

2x4 Sill

4'0"

4'0" window Height

20" shelf height minimum

Side Section

5/8" Plywood Spacer

2x10 Header

1" = 1'-0"

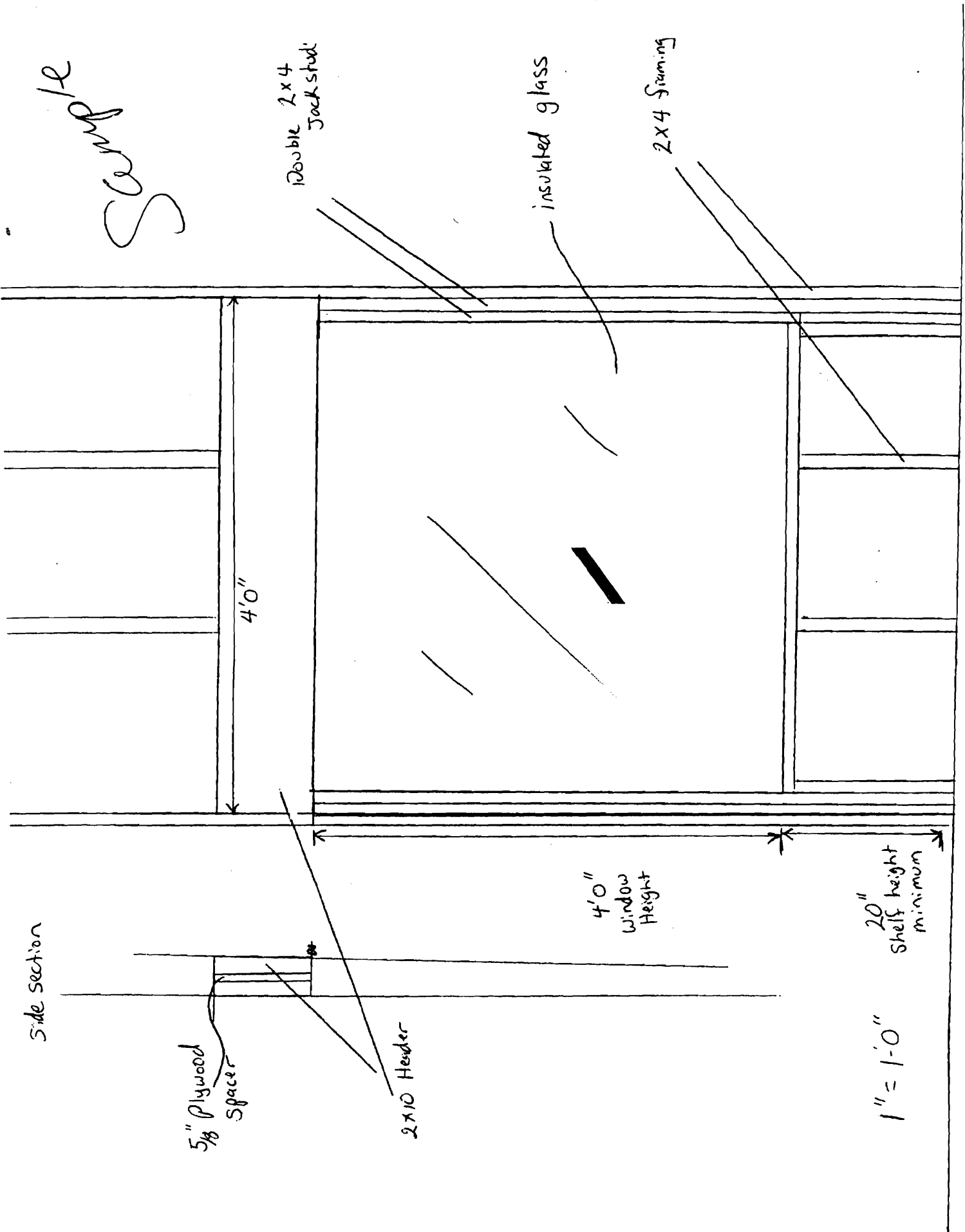

This page contains a detailed description of the Parcel ID you selected. Press the **New Search** button at the bottom of the screen to submit a new query.

Current Owner Information

Card Number	1 of 1
Parcel ID	224A D005001
Location	14 HALET ST
Land Use	SINGLE FAMILY
Owner Address	HO CHI & PING KE HO JTS 14 HALET ST PORTLAND ME 04102
Book/Page	14514/254
Legal	224A-D-5 TO 7 HALET ST 12-18 6750 SF

Current Assessed Valuation

Land	Building	Total
\$56,700	\$103,700	\$160,400

Property Information

Year Built 1962	Style Ranch	Story Height 1	Sq. Ft. 1176	Total Acres 0.155		
Bedrooms 3	Full Baths 2	Half Baths	Total Rooms 5	Attic None	Basement Full	

Outbuildings

Type	Quantity	Year Built	Size	Grade	Condition
SHED-FRAME	1	1970	6X8	C	A
SHED-FRAME	1	1970	8X8	C	A

Sales Information

Date	Type	Price	Book/Page
------	------	-------	-----------

Picture and Sketch

Picture	Sketch	Tax Map
-------------------------	------------------------	-------------------------

[Click here to view Tax Roll Information.](#)

Any information concerning tax payments should be directed to the Treasury office at 874-8490 or e-mailed.

New Search!

