

**POWER LEGEND**

- 
- 
- 
- 
- 
- 
- 
- 
- 
- 
- 
- 
- 
- 
- 

**FIRE ALARM & SECURITY LEGEND**

- 
- 
- 
- 
- 
- 
- 
- 
- 

**EXIT & EMERGENCY LEGEND**

- 
- 
- 
- 

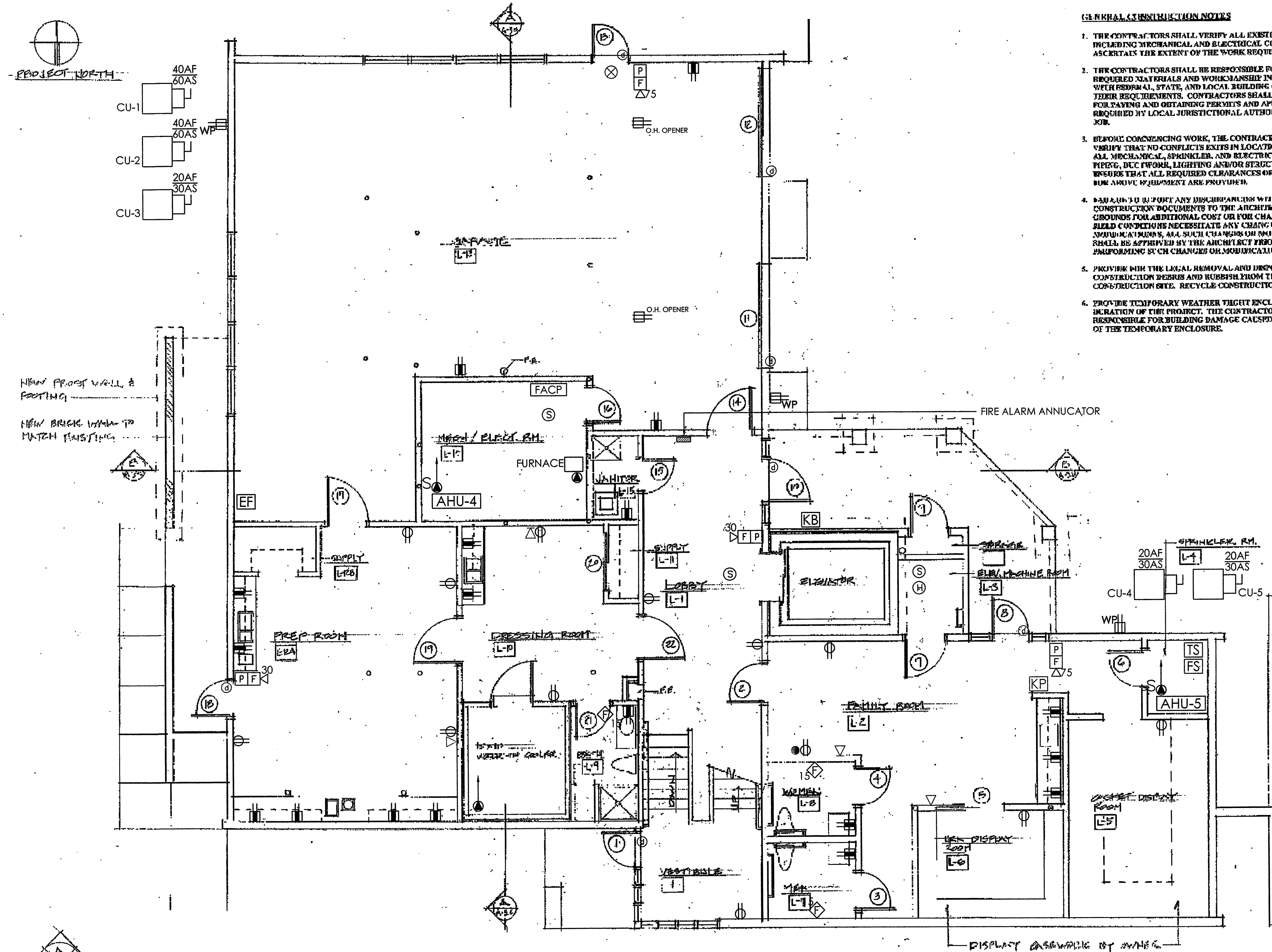

- GENERAL CONSTRUCTION NOTES**
1. THE CONTRACTORS SHALL VERIFY ALL EXISTING CONDITIONS INCLUDING MECHANICAL AND ELECTRICAL CONDITIONS TO ASCERTAIN THE EXTENT OF THE WORK REQUIRED.
  2. THE CONTRACTORS SHALL BE RESPONSIBLE FOR PROVIDING REQUIRED MATERIALS AND WORKMANSHIP IN ACCORDANCE WITH FEDERAL, STATE, AND LOCAL BUILDING CODES AND THEIR REQUIREMENTS. CONTRACTORS SHALL BE RESPONSIBLE FOR OBTAINING PERMITS AND APPROVALS AS REQUIRED BY LOCAL JURISDICTIONAL AUTHORITIES FOR THE JOB.
  3. BEFORE COMMENCING WORK, THE CONTRACTORS SHALL VERIFY THAT NO CONFLICTS EXIST IN LOCATIONS OF ANY AND ALL MECHANICAL, SPRINKLER, AND ELECTRICAL, INCLUDING PDG, DCC (FLOOR LIGHTING AND/OR STRUCTURAL TO ENSURE THAT ALL REQUIRED CLEARANCES OR INSTALLATIONS FOR ABOVE EQUIPMENT ARE PROVIDED.
  4. IN THE EVENT OF ANY DISCREPANCIES WITH THESE CONSTRUCTION DOCUMENTS TO THE ARCHITECT WILL NOT BE GROUNDS FOR ADDITIONAL COST OR FOR CHANGE ORDERS. IF FIELD CONDITIONS NECESSITATE ANY CHANGES OR SUBSTITUTIONS, ALL SUCH CHANGES OR SUBSTITUTIONS SHALL BE APPROVED BY THE ARCHITECT PRIOR TO IMPLEMENTING SUCH CHANGES OR MODIFICATIONS.
  5. PROVIDE WITH THE LEGAL REMOVAL AND DISPOSAL OF ALL CONSTRUCTION DEBRIS AND RUBBISH FROM THE BUILDING AND CONSTRUCTION SITE. RECYCLE CONSTRUCTION BY-PRODUCTS.
  6. PROVIDE TEMPORARY WEATHER TIGHT ENCLOSURES FOR THE PROTECTION OF THE PROJECT. THE CONTRACTOR SHALL BE RESPONSIBLE FOR BUILDING DAMAGE CAUSED BY THE FAILURE OF THE TEMPORARY ENCLOSURE.

**Anthony Mancini, Inc.**  
 179 SHERIDAN ST.  
 PORTLAND, ME 04101  
 P: (207) 774-5829 F: (207) 772-1686  
 E: info@amancinielc.com  
 "We appreciate Your Business."

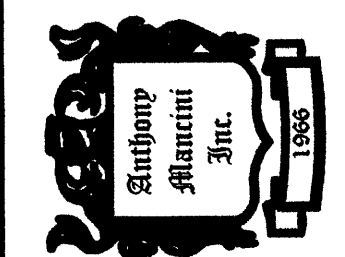

NO.	DATE	DESCRIPTION

PROJECT NAME & ADDRESS:  
 Hutchins Funeral Home  
 660 Brighton Ave  
 Portland, Maine

SHEET NAME:  
 Lower Level  
 Electrical Layout

Checked By: G. MANCINI Date: 08.18.2009  
 Drawn By: A. AMES Scale: 1/4" = 1'-0"

SHEET:  
**E4**

PROGRESS PRINT .TII.V 23, 2009

September 18, 2009  
 Building Permit Submission  
 Review and Approval  
 NOT FOR CONSTRUCTION