

FLOOR REINFORCING DETAIL
3/4" = 1'-0"

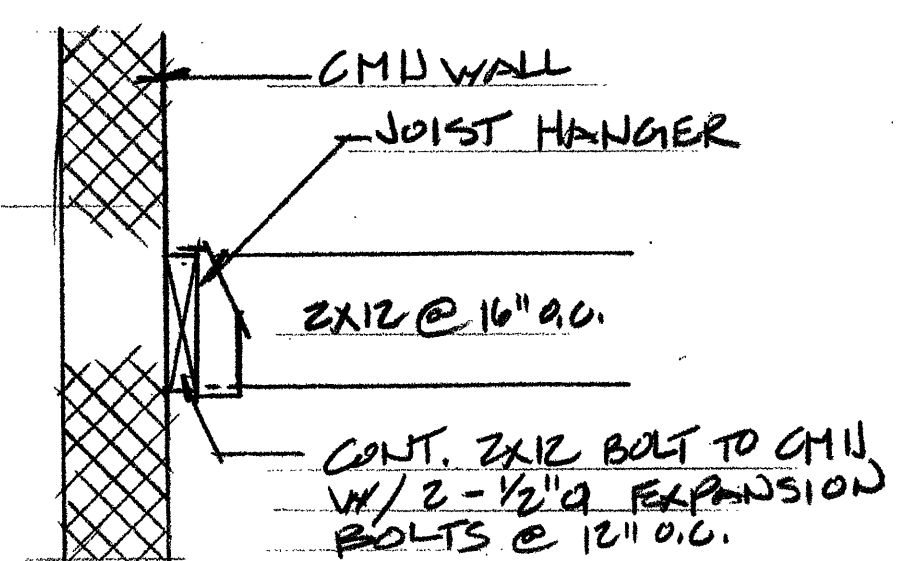

DETAIL
3/4" = 1'-0"

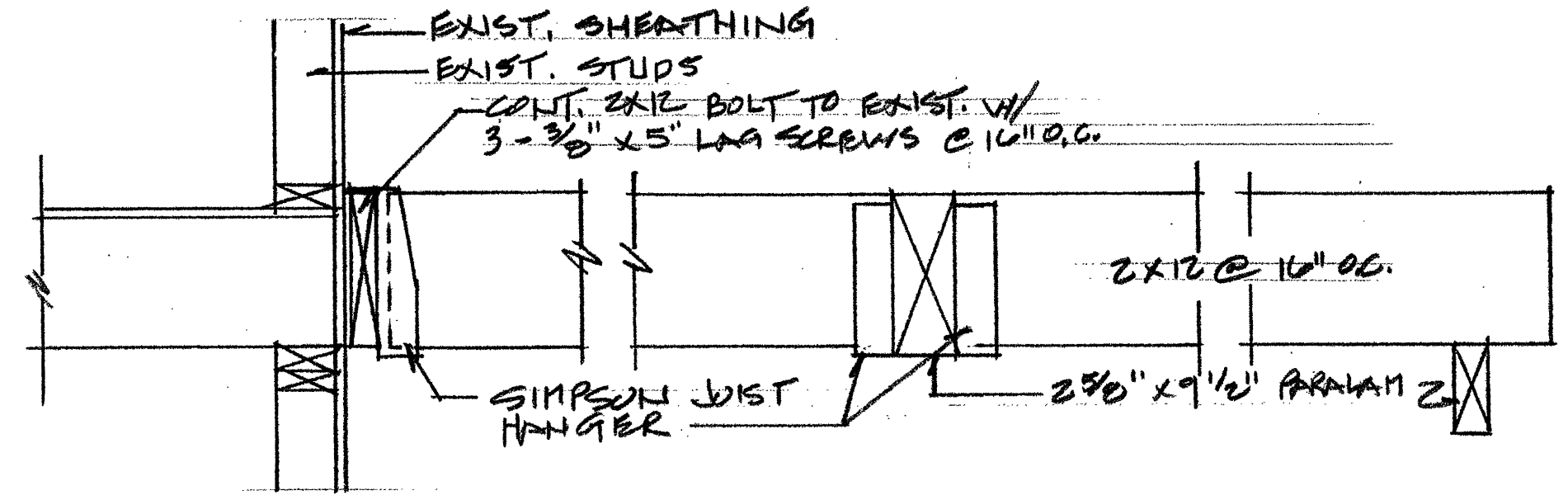

SECTION
3/4" = 1'-0"

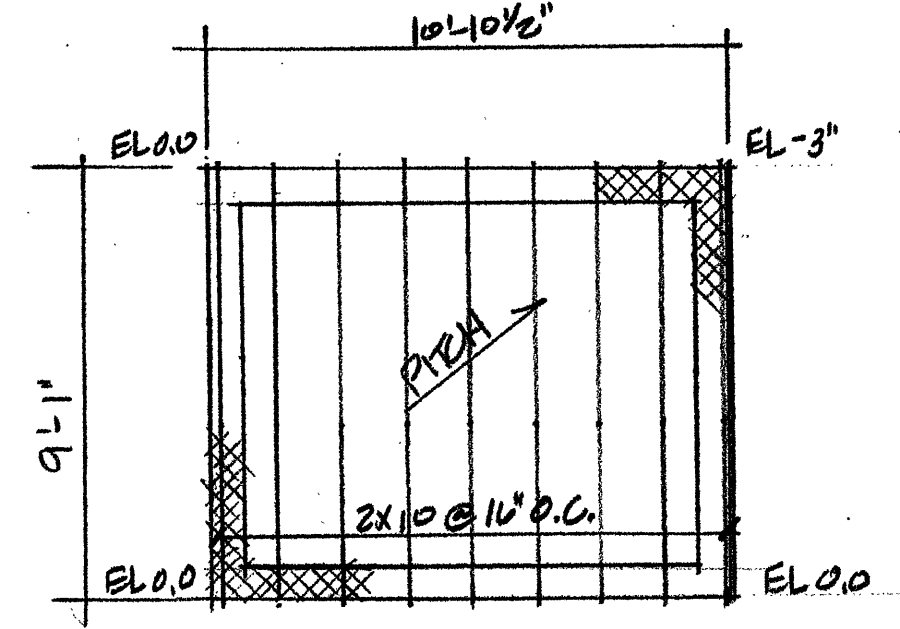

ELEVATOR SHAFT ROOF FRAMING
1/4" = 1'-0"

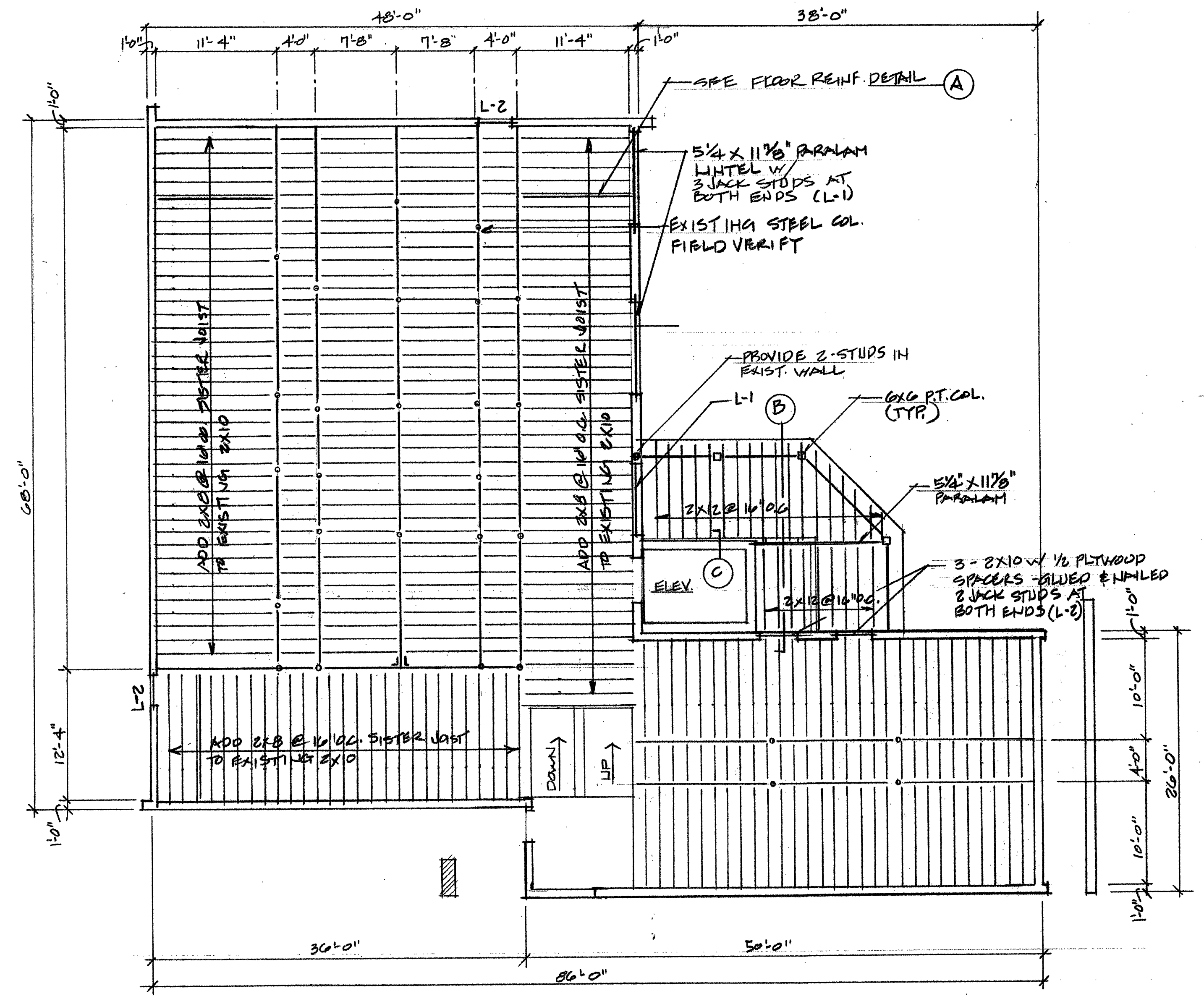

FLOOR FRAMING PLAN
1/8" = 1'-0"

MICELLANEOUS
1. CONTRACTOR SHALL VERIFY ALL DIMENSIONS AND EXISTING CONDITIONS BEFORE PROCEEDING WITH THE WORK
2. CONTRACTOR SHALL REPORT ANY VARIATIONS FOUND AT THE SITE BEFORE PROCEEDING WITH THAT PART OF THE WORK.

DESIGN LOADS
APPLICABLE BUILDING CODE - IBC 2003

LIVE LOAD - (SEC. 1607)
OFFICE AREAS = 50 PSF
CORRIDORS (lower level) = 100 PSF
CORRIDORS (upper level) = 80 PSF
PARLORS = 100 PSF
LOBBIES AND STAIRS = 100 PSF

SNOW LOAD - (SEC. 1608)
Pg = 50 PSF
Ce = 1.0
Ct = 1.0
Is = 1.0
Pf = 40 PSF + DRIFTING

WIND LOAD - (SEC. 1609) (METHOD 1)
BASIC WIND SPEED = 90 MPH (3 SECOND GUST)
Iw = 1.0
EXPOSURE CATEGORY = b
DESIGN WIND PRESSURE = 20 PSF

SEISMIC DESIGN (SEC. 1615)
SDs = 2.95; SDi = 0.149
SITE CLASS = D
Ie = 1.0
SEISMIC USE GROUP = 2
SEISMIC DESIGN CATEGORY = C
ANALYSIS PROCEDURE = EQUIV. LATERAL FORCE
LATERAL FORCE RESISTANT SYSTEM
REARING WALL SYSTEM K
V = .042W

| NO. | REVISIONS | DATE | BY |
|-----|-----------|------|----|
| | | | |
| | | | |
| | | | |

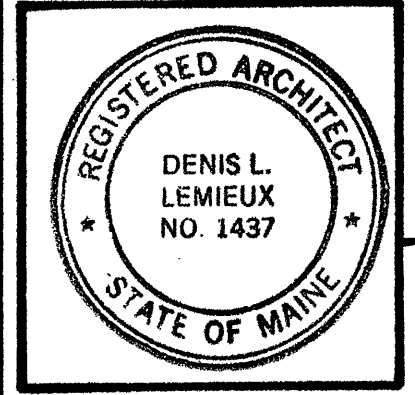

Project Title
Hutchins Funeral Home
660 Brighton Avenue
Portland, Maine

Drawing Title
Floor Framing Plan & Details

Scale _____ Ckd. By _____ Date _____
Dwn. By _____

Project No.
0813

Sub Title

Drawing No.
S-1.0

DLL Associates / Architects 198 Main Street, Suite - C Lewiston, Maine 04240 (207) 344-6611 DLLATA@AOL.COM

NOTE:
DOCUMENTS ARE BASED ON LIMITED FIELD OBSERVATION. ADDITIONAL ON SITE SURVEY AND SELECTIVE REMOVALS ARE REQUIRED.

THE OWNER IS OBLIGATED BY THE BANK TO HAVE A BUILDING PERMIT IN HAND TO FINALIZE FINANCING REQUIREMENTS.

UPON OWNERSHIP OF THE PROPERTY, SELECTIVE REMOVALS AND ADDITIONAL FIELD OBSERVATION WILL BE PERFORMED, AND IF REQUIRED ADJUSTMENTS TO THE DOCUMENTS WILL BE PREPARED BASED ON THE FINDINGS.

September 18, 2009
Building Permit Submission
Review and Approval
NOT FOR CONSTRUCTION