

SECTION VIEW 1: 2x4 STUDS @ 16" O.C., 5/8" TYPE X G.B. FULL HEIGHT, BOTH SIDES, 1 HR FIRE RATE UL# D333
 SECTION VIEW 2: 2x4 STUDS @ 16" O.C., 1/2" G.B. BOTH SIDES, NON-RATED
 SECTION VIEW 3: 2x6 WOOD STUDS @ 16" O.C., 1/2" H.P. G.B. BOTH SIDES, SOUND ATTENUATION BATT INSULATION, WET WALL NON-RATED

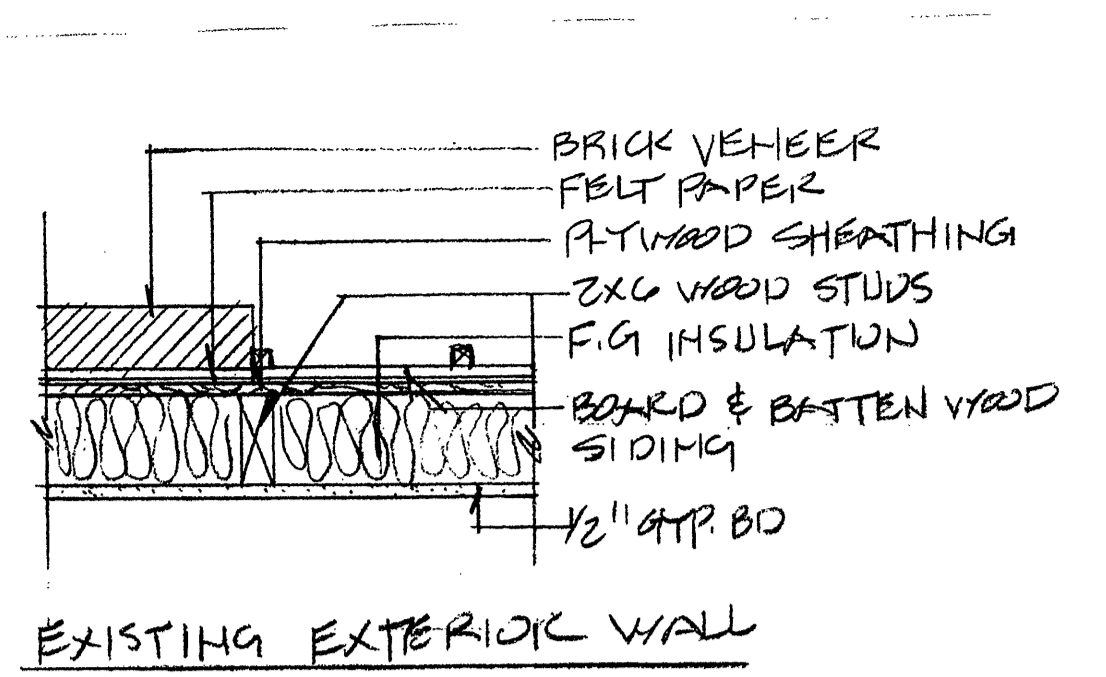

EXISTING EXTERIOR WALL

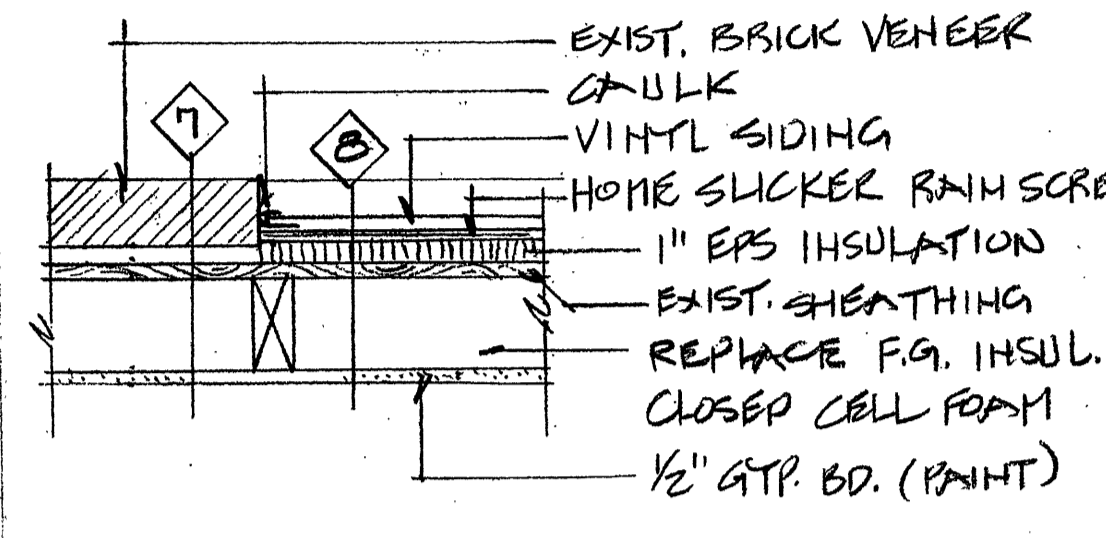

PERIMETER WALL TYPE

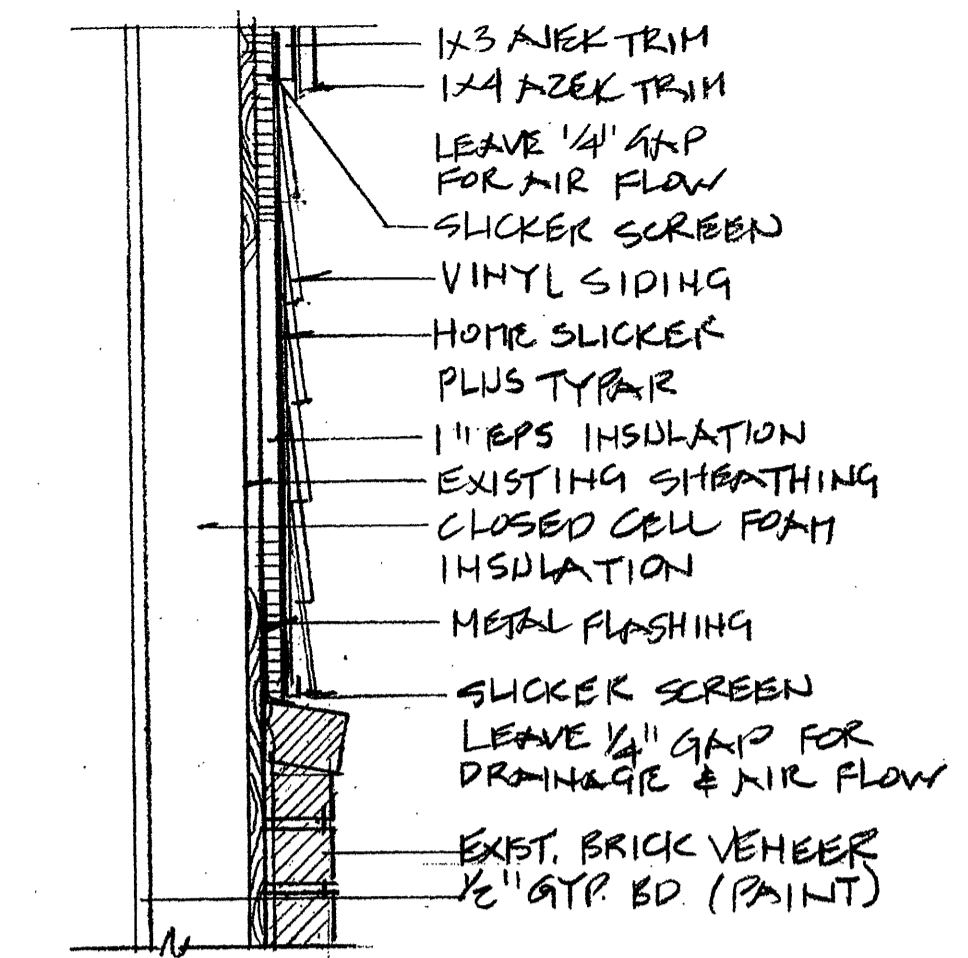

SECTION VIEW

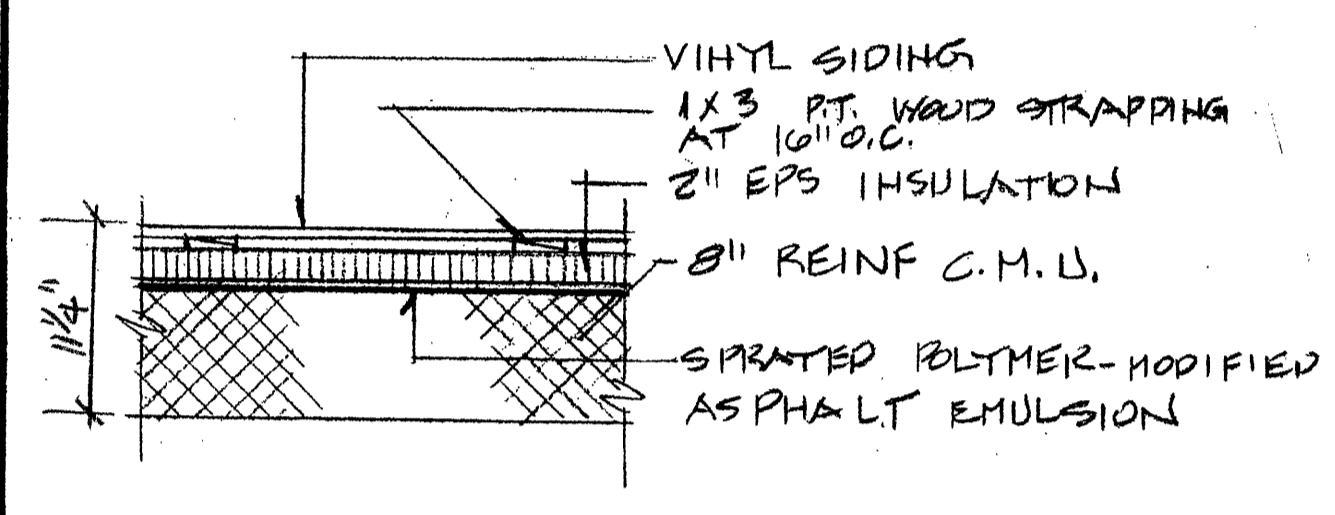

WALL TYPE 4

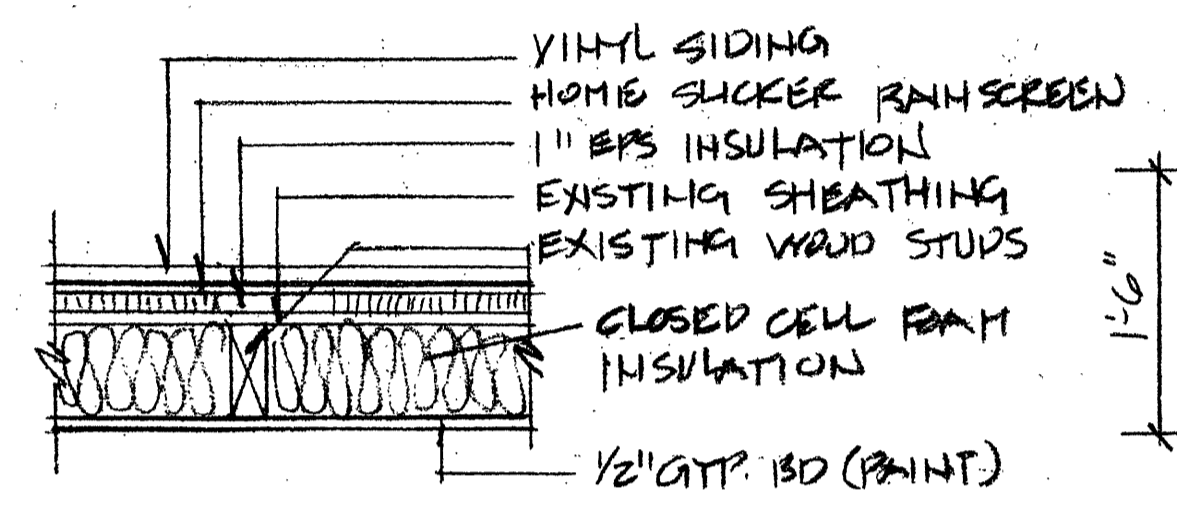

WALL TYPE 5

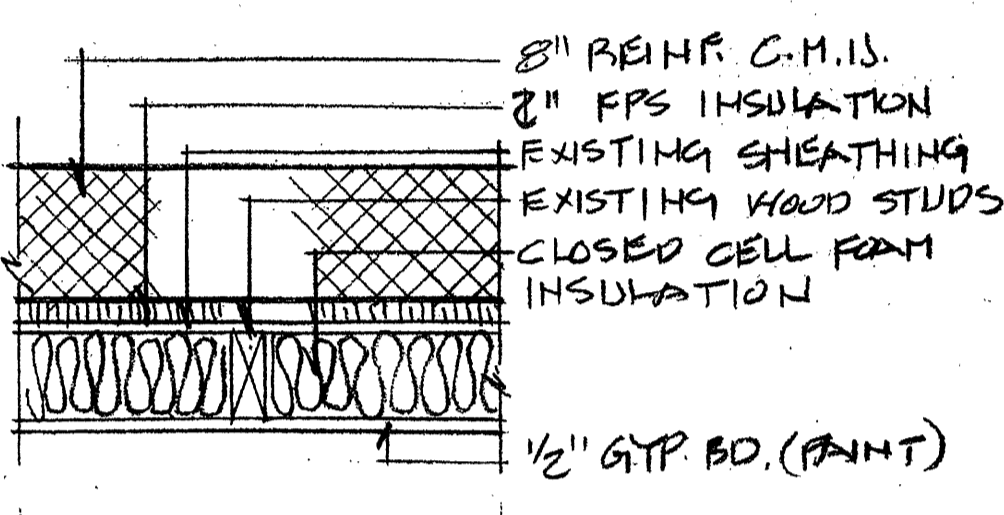

WALL TYPE 6

- GENERAL NOTES**
- ALL PARTITIONS TO BE CARRIED TO UNDERSIDE OF STRUCTURE
 - IN JANITOR CLOSET AND TOILET ROOMS PROVIDE MOISTURE RESISTANT (MR) GYPSUM DRYWALL
 - AT RATED PARTITIONS PROVIDE 5/8" TYPE-X GYPSUM DRYWALL

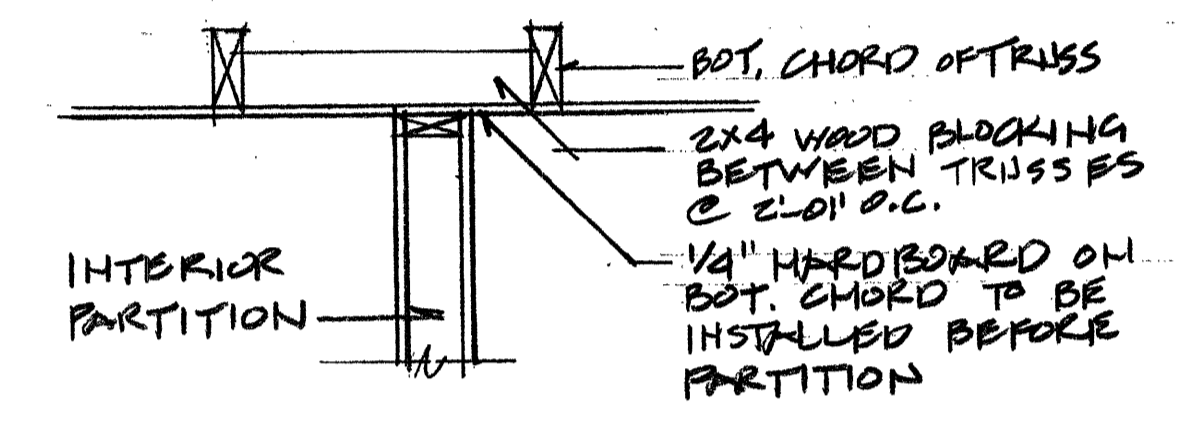

INTERIOR PARTITION
 PARTITION PARALLEL TO TRUSSES
 3/4" = 1'-0"

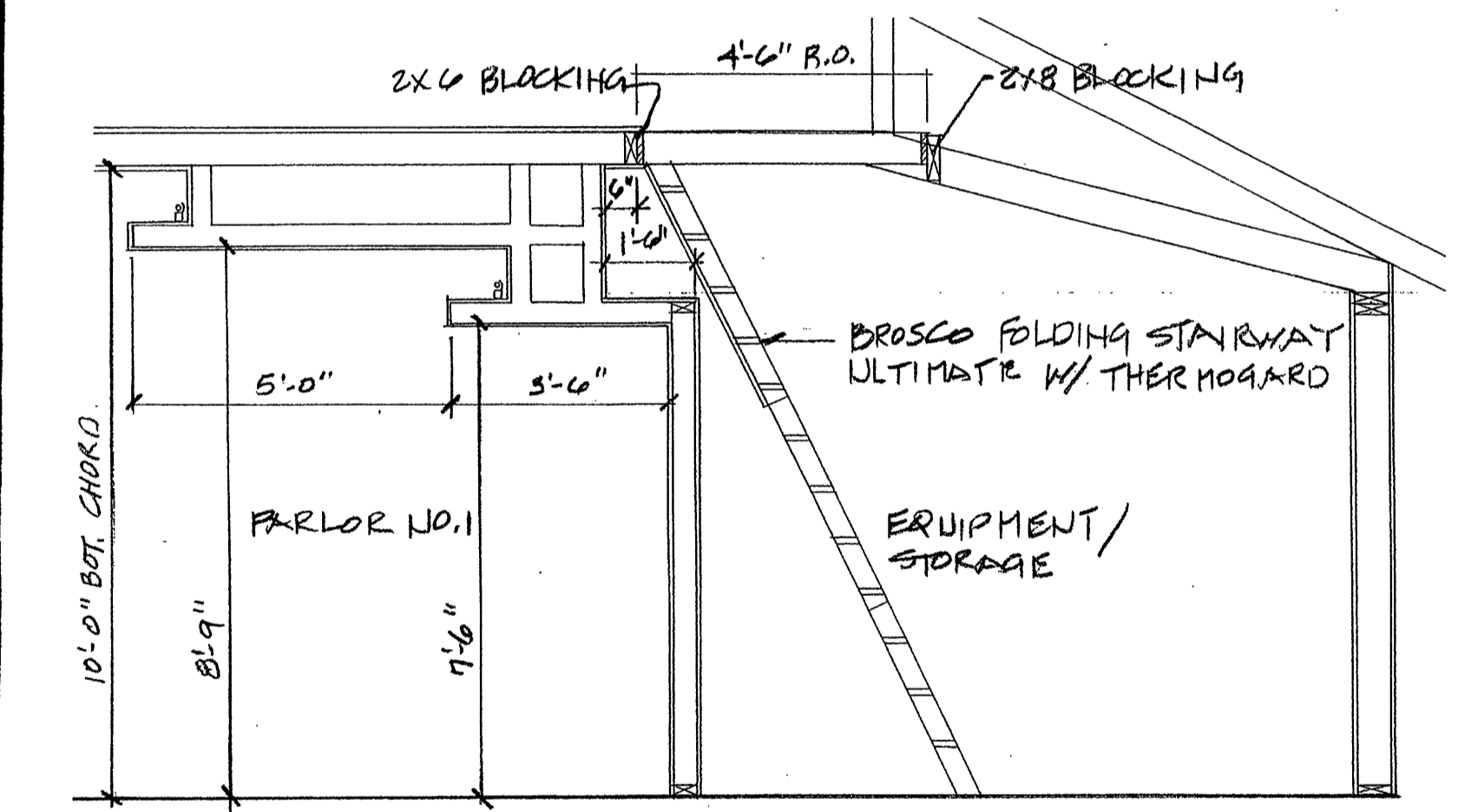

DETAIL @ FOLDING STAIRWAY
 3/8" = 1'-0"

No.	Revisions	Date	By

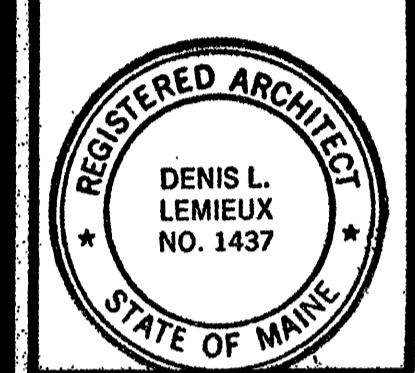

Project Title
Hutchins Funeral Home
 660 Brighton Avenue
 Portland, Maine

Drawing Title	Scale	Ckd. By	Date
Partition Types & Misc. Details			
Project No.	0813		
Sub Title			
Drawing No.	A-8.1		

September 18, 2009
 Building Permit Submission
 Review and Approval
 NOT FOR CONSTRUCTION

D.L.E. Associates / Architects | 220 Main Street, Suite - C, Lewiston, Maine 04240 | (207) 344-6611 | DLATA@AOL.COM