NOTE:
DOCUMENTS ARE BASED ON LIMITED FIELD OBSERVATION. ADDITIONAL ON SITE SURVEY AND SELECTIVE REMOVALS ARE REQUIRED.

THE OWNER IS OBLIGATED BY THE BANK TO HAVE A BUILDING PERMIT IN HAND TO FINALIZE FINANCING REQUIREMENTS.

UPON OWNERSHIP OF THE PROPERTY, SELECTIVE REMOVALS AND ADDITIONAL FIELD OBSERFATION WILL BE PERFORMED, AND IF REQUIRED ADJUSTMENTS TO THE DOCUMENTS WILL BE PREPARED BASED ON THE FINDINGS.

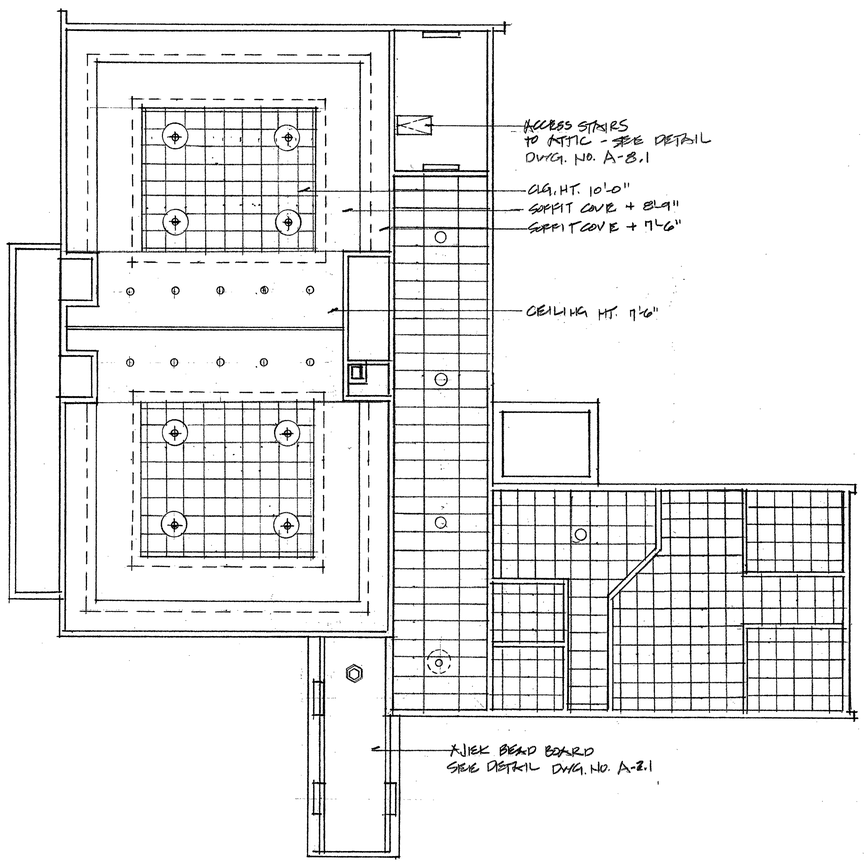

UPPER LEVEL REFLECTED CEILING PLAN
1/8"=1'-0"

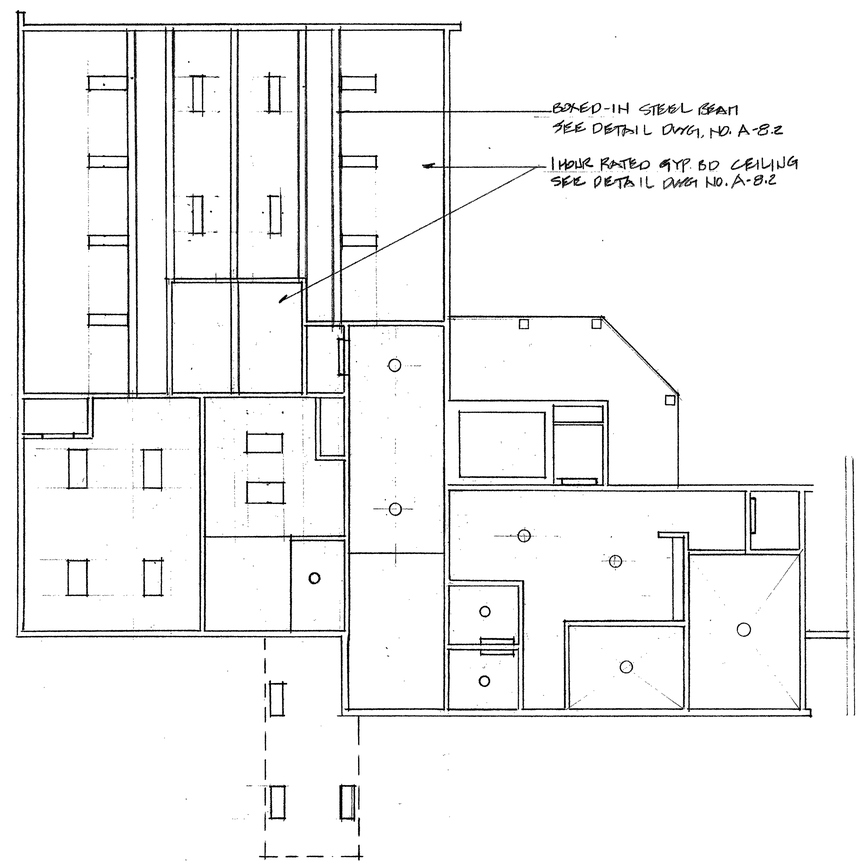

LOWER LEVEL REFLECTED CEILING PLAN
1/8"=1'-0"

September 18, 2009
Building Permit Submission
Review and Approval
NOT FOR CONSTRUCTION

DLL Associates / Architects
[illegible] Street, Suite - C Lewiston, Maine 04240 (207) 344-6611 DLLAIA@AOL.COM

No.	Revisions	Date	By

REGISTERED ARCHITECT
DENIS L. LEMIEUX
NO. 1437
STATE OF MAINE

Project Title
Hutchins Funeral Home
660 Brighton Avenue
Portland, Maine

Drawing Title
Reflected Ceiling Plans

Ckd. By
Date
Scale
Dwn. By

Project No.
0813

Sub Title

Drawing No.
A-6.0