

GENERAL ROOFING NOTES

VALLEY FLASHING SHALL BE 18" WIDE 24 GAGE GALVANIZED SHEET METAL, 10-FOOT MAXIMUM LENGTHS, LAP 8" MIN, BLIND NAIL UPPER END AND HAVE A "V" CRIMP AT MIDDLE

ROOF SHEATHING TO BE 5/8" CDX, APA GRADE, UNLESS NOTED OTHERWISE

PROVIDE "ICE AND WATER SHIELD" MEMBRANE UNDERLAYMENT TO EXTEND FROM EAVE OR RAKE TO A POINT 2'-0" MINIMUM BEYOND THE INTERIOR WALL LINE

PROVIDE "ICE AND WATER SHIELD" MEMBRANE TO LINE VALLEYS MINIMUM 2'-0" EACH SIDES

PROVIDE 30# FELT UNDERLAYMENT OVER THE ENTIRE ROOF

APPLY DRIP EDGE AT RAKE OVER THE UNDERLAYMENT

NAILS SHOULD PENETRATE DECKING 3/4". DO NOT USE STAPLES, THIS IS A HIGH WIND APPLICATION

PROVIDE NEOPRENE BOOT AND A PREASSEMBLED METAL BASE PAN THAT'S WOVEN INTO THE ROOF SHINGLES TO FLASH VENT PIPES PENETRATIONS. SET ASSEMBLY IN PLASTIC ROOFING CEMENT

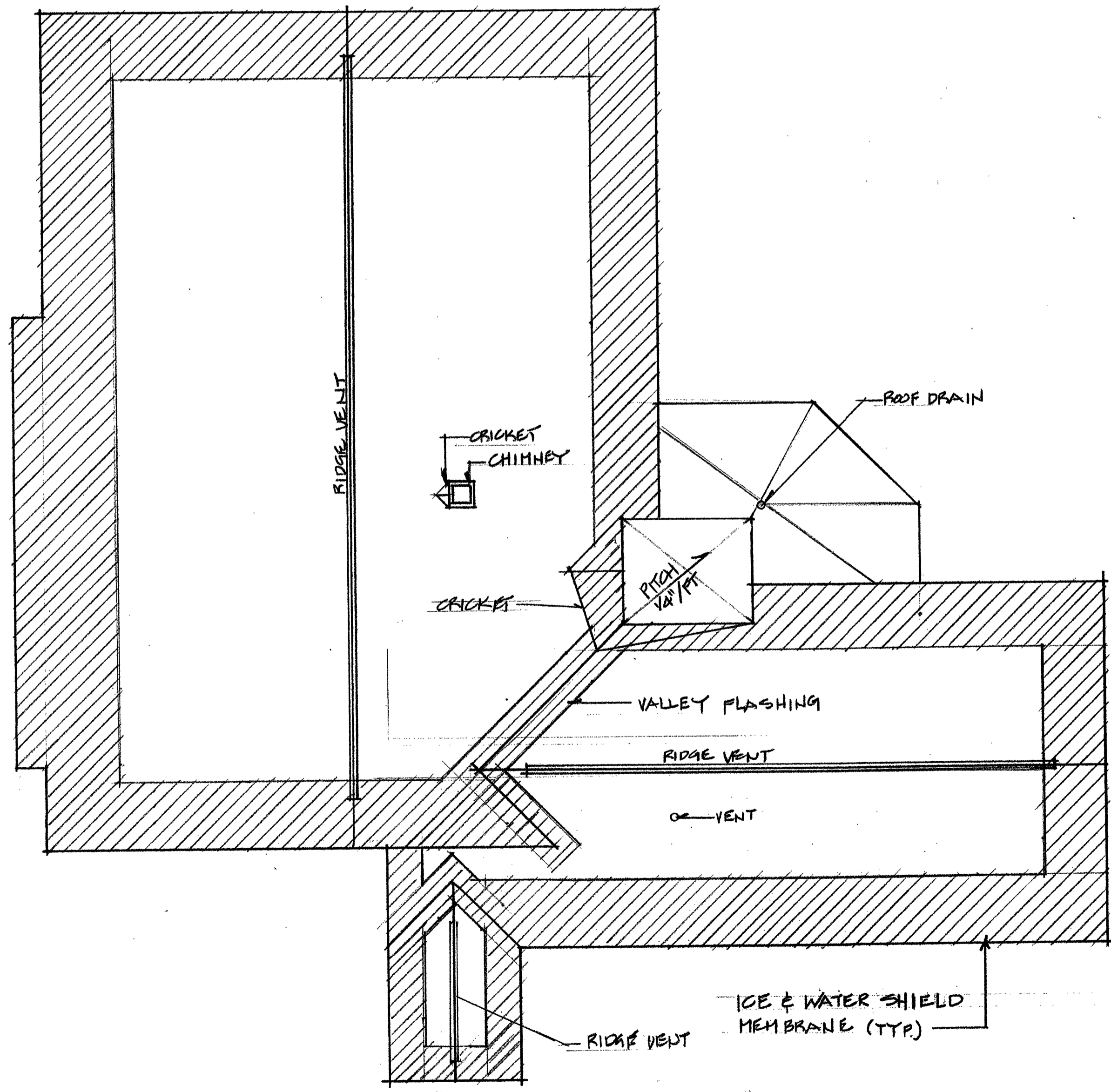

ROOF PLAN
1/8" = 1'-0"

DLL Associates / Architects 198 Main Street, Suite - C Lewiston, Maine 04240 (207) 344-6611 DLLAIA@AOL.COM

No.	Revisions	Date	By

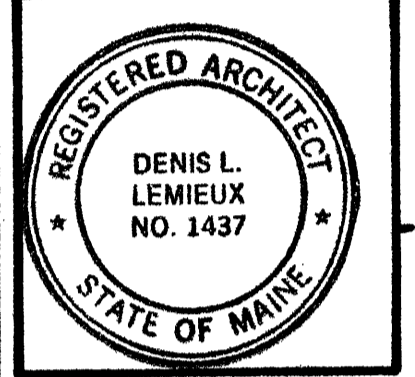

Project Title
Hutchins Funeral Home
 660 Brighton Avenue
 Portland, Maine

Drawing Title
Roof Plan and Details

Scale: _____
 Dwn:BY _____
 Ckd:BY _____
 Date: _____

Project No.
0813

Sub Title

Drawing No.
A-5.0

September 18, 2009
 Building Permit Submission
 Review and Approval
 NOT FOR CONSTRUCTION