

GENERAL REMOVAL NOTES

1. COORDINATE ALL REMOVAL WORK WITH ALL TRADES PRIOR TO COMMENCING ANY WORK.
2. CONTRACTOR IS TO COORDINATE SALVAGE OF EXISTING BUILDING COMPONENTS WITH BUILDING OWNER PRIOR TO COMMENCING ANY WORK.
3. SAFELY STORE ALL ITEMS INDICATED OR REQUESTED TO BE SALVAGED AND REINSTALLED. REPLACE ANY DAMAGED ITEMS.
4. PATCH AND REPAIR ANY ADJACENT SURFACES INDICATED TO REMAIN WHICH ARE DAMAGED DURING THE REMOVAL PROCESS.
5. PATCH AND REPAIR ALL REMAINING INTERIOR WALL SURFACES. PREPARE WALL SURFACES FOR NEW FINISHES PER FINISH MANUFACTURER'S RECOMMENDATIONS. REFERENCE PARTITION SCHEDULE FOR FURTHER INFORMATION.
6. COMPLETELY REMOVE AND GUT THE EXISTING INTERIOR PARTITIONS AND CEILINGS, REMOVE ALL EQUIPMENT AND ACCESSORIES.
7. REMOVE ALL EXISTING FLOOR FINISHES AND WALL BASE FINISHES COMPLETE THROUGHOUT, UNLESS OTHERWISE NOTED. PREPARE EXISTING SUBSTRATE FOR NEW FLOORING SYSTEM PER FINISH MANUFACTURER'S RECOMMENDATIONS. REFERENCE ROOM FINISH SCHEDULE FOR FURTHER INFORMATION.
8. PROVIDE TEMPORARY SUPPORTS, BRACING AND SHORING AS REQUIRED FOR ANY AND ALL REMOVALS.

NOTE:
DOCUMENTS ARE BASED ON LIMITED FIELD OBSERVATION. ADDITIONAL ON SITE SURVEY AND SELECTIVE REMOVALS ARE REQUIRED.

THE OWNER IS OBLIGATED BY THE BANK TO HAVE A BUILDING PERMIT IN HAND TO FINALIZE FINANCING REQUIREMENTS.

UPON OWNERSHIP OF THE PROPERTY, SELECTIVE REMOVALS AND ADDITIONAL FIELD OBSERVATION WILL BE PERFORMED, AND IF REQUIRED ADJUSTMENTS TO THE DOCUMENTS WILL BE PREPARED BASED ON THE FINDINGS.

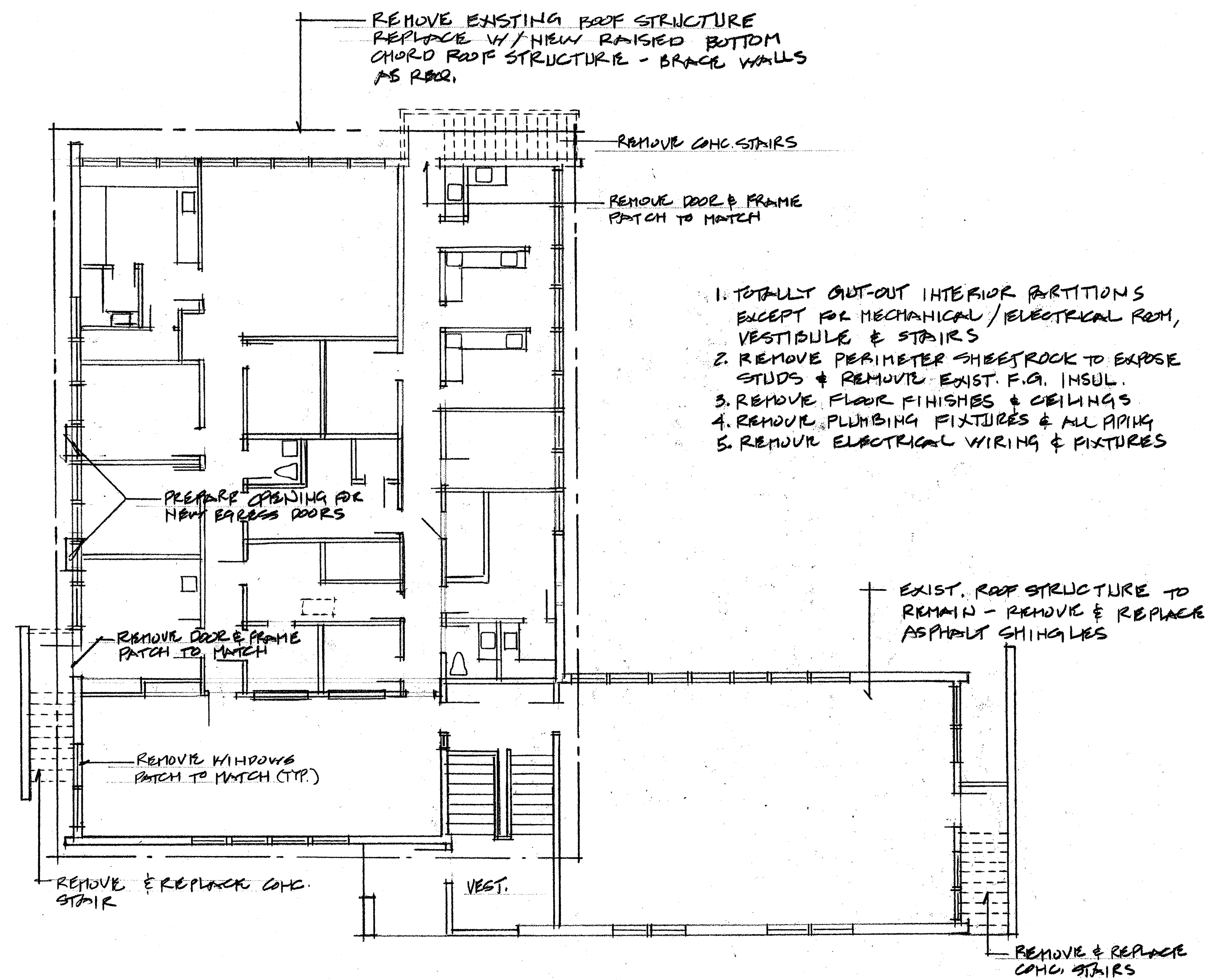

UPPER LEVEL REMOVAL PLAN
1/8"=1'-0"

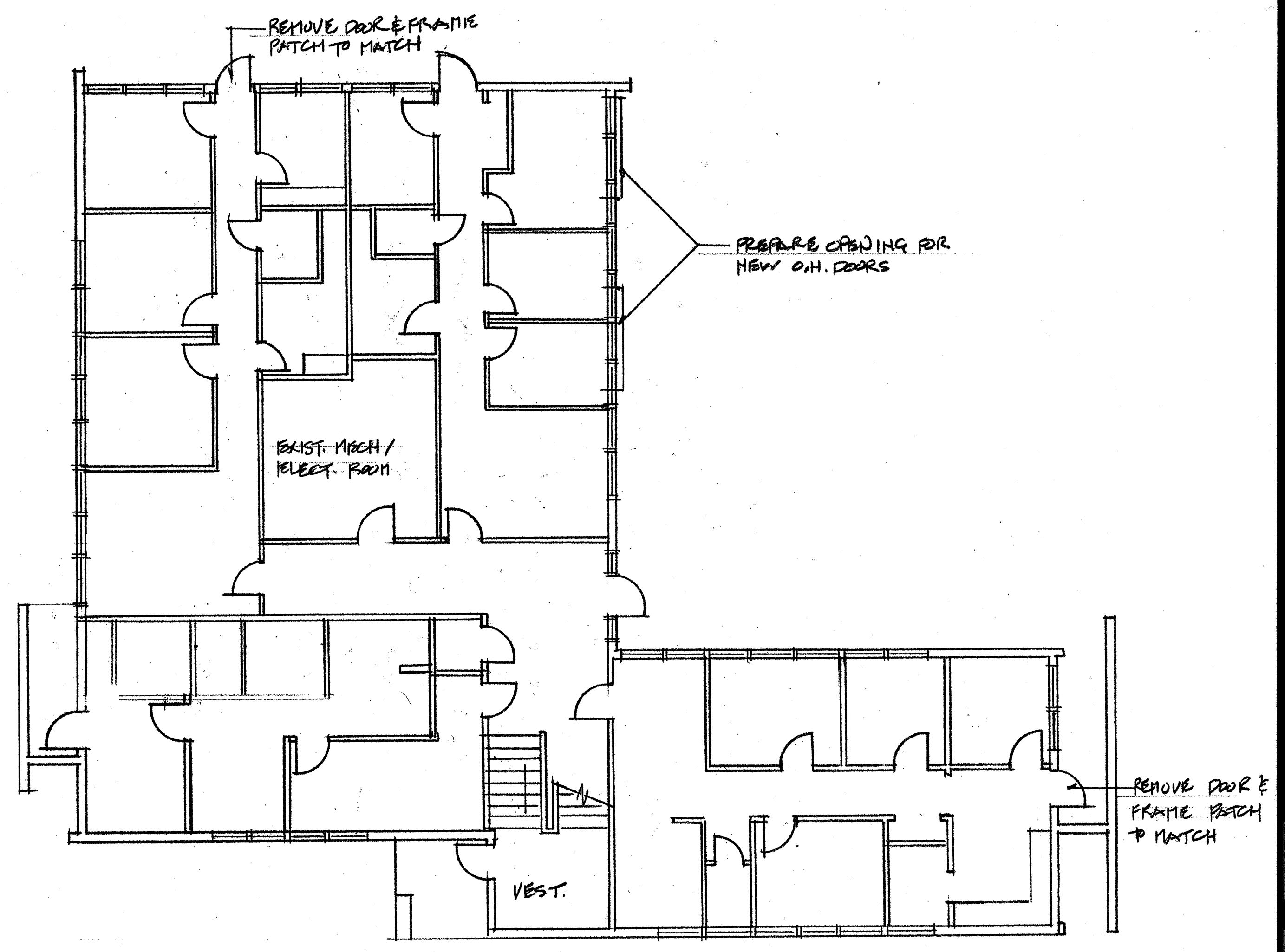

LOWER LEVEL REMOVAL PLAN
1/8"=1'-0"

DLJ Associates / Architects 199 Main Street, Suite - C Lewiston, Maine 04240 (207) 344-6611 DLJAJA@AOL.COM

No.	Revisions	Date	By

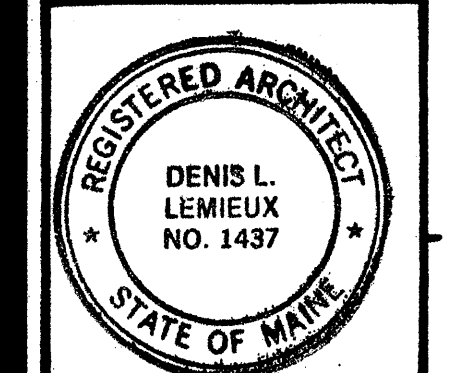

Project Title
Hutchins Funeral Home
660 Brighton Avenue
Portland, Maine

Drawing Title
Removal Plans

Scale _____ Dwn. By _____ Ckd. By _____ Date _____

Project No. _____
Sub Title _____
Drawing No.
A-0.1

September 18, 2009
Building Permit Submission
Review and Approval
NOT FOR CONSTRUCTION