

NOTE:
DOCUMENTS ARE BASED ON LIMITED FIELD OBSERVATION. ADDITIONAL
ON SITE SURVEY AND SELECTIVE REMOVALS ARE REQUIRED.

THE OWNER IS OBLIGATED BY THE BANK TO HAVE A BUILDING PERMIT IN
HAND TO FINALIZE FINANCING REQUIREMENTS.

UPON OWNERSHIP OF THE PROPERTY, SELECTIVE REMOVALS AND
ADDITIONAL FIELD OBSERVATION WILL BE PERFORMED, AND IF
REQUIRED ADJUSTMENTS TO THE DOCUMENTS WILL BE PREPARED BASED
ON THE FINDINGS.

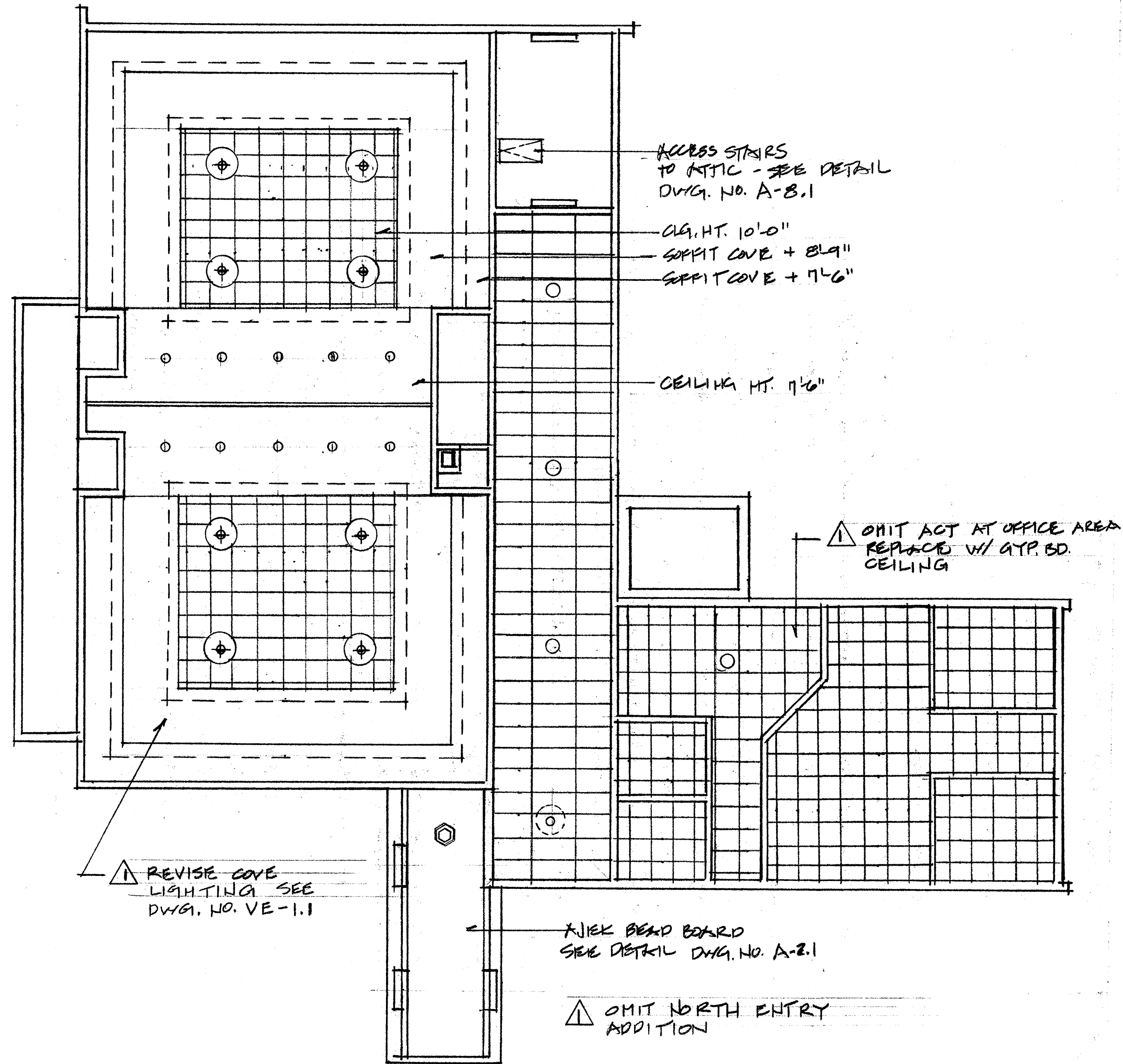

UPPER LEVEL REFLECTED CEILING PLAN
1/8"=1'-0"

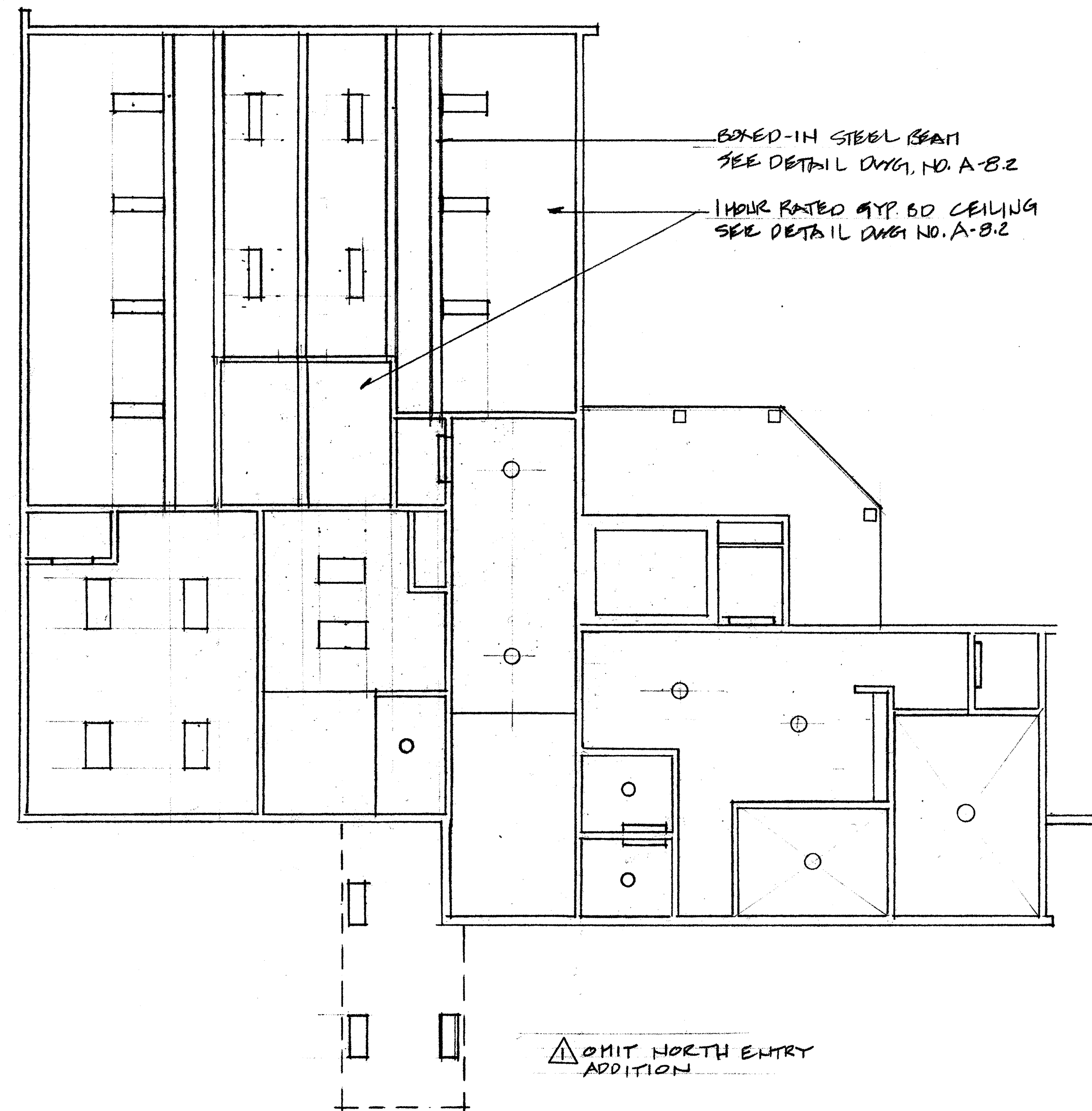

LOWER LEVEL REFLECTED CEILING PLAN
1/8"=1'-0"

DATE	BY
10-28-09	PLL
REVISIONS	
NO.	DESCRIPTION

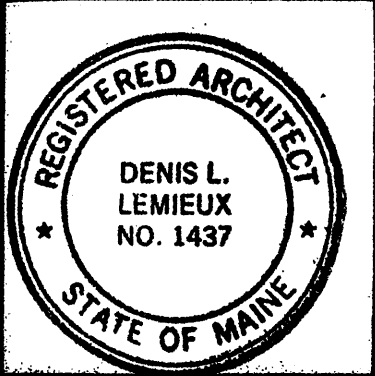

Project Title
Hutchins Funeral Home
660 Brighton Avenue
Portland, Maine

Drawing Title
Reflected Ceiling Plans

Scale: NOTED
Dwn. By: PLL
Ckd. By: Date

Project No.
0813

Sub Title

Drawing No.
A-6.0

DLA Associates / Architects 660 Brighton Avenue, Portland, Maine 04240 (207) 344-6611 DELLATA@AOL.COM

October 28, 2009
Issued for Construction