

33-35 MACHIGONNE STREET



Full cut #920R - Half cut #9202R - Third cut #9203R - Fifth cut #9205R

7910

CITY OF PORTLAND, MAINE
Application for Permit to Install Wires

Permit No. 2644
Issued 3/18/75
Portland, Maine 3-18, 1975

To the City Electrician, Portland, Maine:

The undersigned hereby applies for a permit to install wires for the purpose of conducting electric current, in accordance with the laws of Maine, the Electrical Ordinance of the City of Portland, and the following specifications:

(This form must be completely filled out — Minimum Fee, \$1.00)

Owner's Name and Address JANE MULLIKOVN, 35 MATHIGONE ST. Tel. _____
 Contractor's Name and Address E.T.E. SERVICE Co. 52 FESSENDEN Tel. 774-2020
 Location 35 MATHIGONE ST. Use of Building RESIDENT
 Number of Families 1 Apartments _____ Stores _____ Number of Stories 1 1/2
 Description of Wiring: New Work _____ Additions _____ Alterations _____
60 AMP TO 100 AMP SERVICE AND 4 RECP.
 Pipe ALUM Cable _____ Metal Molding _____ BX Cable _____ Plug Molding (No. of feet) _____
 No. Light Outlets _____ Plugs 4 Light Circuits _____ Plug Circuits _____
 FIXTURES: No. _____ Fluor. or Strip Lighting (No. feet) _____
 SERVICE: Pipe ALUM Cable # Underground _____ No. of Wires 3 Size #4 COPPER
 METERS: Relocated _____ Added _____ Total No. Meters 1
 MOTORS: Number _____ Phase _____ H. P. _____ Amps _____ Volts _____ Starter _____
 HEATING UNITS: Domestic (Oil) _____ No. Motors _____ Phase _____ H.P. _____
 Commercial (Oil) _____ No. Motors _____ Phase _____ H.P. _____
 Electric heat (No. of Rooms) _____
 APPLIANCES: No. Ranges _____ Watts _____ Brand Feeds (Size and No.) _____
 Elec. Heaters _____ Watts _____
 Miscellaneous _____ Watts _____ Extra Cabinets or Panels _____
 Transformers _____ Air Conditioners (No. Units) _____ Signs (No. Units) _____
 Will commence 3-18 1975 Ready to cover in _____ 19 _____ Inspection Will call 75
 Amount of Fee \$ 4.00

Signed William W. Johnson Jr.
213145

DO NOT WRITE BELOW THIS LINE

SERVICE METER _____ GROUND _____
 VISITS: 1 3-18-75 2 _____ 3 _____ 4 _____ 5 _____ 6 _____
 7 _____ 8 _____ 9 _____ 10 _____ 11 _____ 12 _____

REMARKS:

Service called in

INSPECTED BY Libbey (OVER)

CITY OF PORTLAND, MAINE
Application for Permit to Install Wires

Permit No. 55800

Issued _____

Portland, Maine May 17, 1967

To the City Electrician, Portland, Maine:

The undersigned hereby applies for a permit to install wires for the purpose of conducting electric current, in accordance with the laws of Maine, the Electrical Ordinance of the City of Portland, and the following specifications:

(This form must be completely filled out — Minimum Fee, \$1.00)

Owner's Name and Address Mr. F. E. ... Tel. _____

Contractor's Name and Address Mr. ... Tel. 799468

Location 33 ... Use of Building ...

Number of Families 1 Apartments _____ Stores _____ Number of Stories _____

Description of Wiring: New Work Additions _____ Alterations

Pipe _____ Cable _____ Metal Molding _____ BX Cable _____ Plug Molding (No. of feet) _____

No. Light Outlets 1 Plugs 2 Light Circuits _____ Plug Circuits _____

FIXTURES: No. _____ Light Switches 3 Fluor. or Strip Lighting (No. feet) _____

SERVICE: Pipe _____ Cable _____ Underground _____ No. of Wires _____ Size _____

METERS: Relocated _____ Added _____ Total No. Meters _____

MOTORS: Number _____ Phase _____ H. P. _____ Amps _____ Volts _____ Starter _____

HEATING UNITS: Domestic (Oil) _____ No. Motors _____ Phase _____ H.P. _____

Commercial (Oil) _____ No. Motors _____ Phase _____ H.P. _____

Electric Heat (No. of Rooms) _____

APPLIANCES: No. Ranges _____ Watts _____ Brand Feeds (Size and No.) _____

300 Domestic Elec. Heaters _____ Watts _____

Disposal Miscellaneous _____ Watts _____ Extra Cabinets or Panels _____

Transformers _____ Air Conditioners (No. Units) _____ Signs (No. Units) _____

Will commence May 15 1967 Ready to cover in May 17 1967 Inspection _____ 19_____

Amount of Fee \$ 5.00

Signed Bayer M. M...

DO NOT WRITE BELOW THIS LINE

SERVICE _____ METER _____ GROUND _____

VISITS: 1 _____ 2 _____ 3 _____ 4 _____ 5 _____ 6 _____

7 _____ 8 _____ 9 _____ 10 _____ 11 _____ 12 _____

REMARKS:

INSPECTED BY F. W. ... (OVER)

LOCATION Mashigonne St. 33
 INSPECTION DATE 5/18/67
 WORK COMPLETED 5/18/67
 TOTAL NO. INSPECTIONS 1

REMARKS:

FEES FOR WIRING PERMITS EFFECTIVE JULY 31, 1963

WIRING	
1 to 30 Outlets (including switches)	\$ 2.00
31 to 60 Outlets (including switches)	3.00
Over 60 Outlets, each Outlet (including switches)05
(Each twelve feet or fraction thereof of fluorescent lighting or any type of plug molding will be classed as one outlet).	
SERVICES	
Single Phase	2.00
Three Phase	4.00
MOTORS	
Not exceeding 50 H.P.	3.00
Over 50 H.P.	4.00
HEATING UNITS	
Domestic (Oil)	2.00
Commercial (Oil)	4.00
Electric Heat (Each Room)75
APPLIANCES	
Ranges, Cooking Tops, Ovens, Water Heaters, Disposals, Dishwashers, etc. — Each Unit	1.50
TEMPORARY WORK (Limited to 6 months from date of permit)	
Service, Single Phase	1.00
Service, Three Phase	2.00
Wiring, 150 Outlets	1.00
Wiring, each additional outlet over 5002
Circuses, Carnivals, Fairs, etc.	10.00
MISCELLANEOUS	
Distribution Cabinet or Panel, per unit	1.00
Transformers, per unit	2.00



NO RESERVATION REQUIRED

APPLICATION FOR PERMIT

Class of Building or Type of Structure Third Class

Portland, Maine, April 28, 1953

PERMIT ISSUED
00628
APR 30 1953

To the INSPECTOR OF BUILDINGS, PORTLAND, MAINE

The undersigned hereby applies for a permit to erect ~~the following building~~ at the following building ~~at the following building~~ in accordance with the Laws of the State of Maine, the Building Code and Zoning Ordinance of the City of Portland, plans and specifications, if any, submitted herewith and the following specifications:

Location 35 Machigonne St. Within Fire Limits? no Dist. No. _____
 Owner's name and address Ralph O'Neil, 35 Machigonne St. Telephone 3-2033
 Lessee's name and address _____ Telephone _____
 Contractor's name and address owner & Samuel Norman, Wells, Maine Telephone _____
 Architect _____ Specifications _____ Plans yes No. of sheets 1
 Proposed use of building 1-car garage and open piazza No. families _____
 Last use _____ No. families _____
 Material _____ No. stories _____ Heat _____ Style of roof _____ Roofing _____
 Other buildings on same lot dwelling house
 Estimated cost \$ 600. Fee \$ 4.00

General Description of New Work

To construct 1-car frame garage 13' x 20' with open piazza on side of garage x 7' x 20'.

CERTIFICATE OF COMPLIANCE
REQUIRED BY SECTION 101

Plate 4x6 - 7' span

It is understood that this permit does not include installation of heating apparatus which is to be taken out separately by and in the name of the heating contractor. **PERMIT TO BE ISSUED TO owner**

Permit Issued with Letter

Details of New Work

Is any plumbing involved in this work? _____ Is any electrical work involved in this work? _____
 Height average grade to top of plate 8' Height average grade to highest point of roof 13'
 Size, front _____ depth _____ No. stories at least 1' solid or filled land? _____ earth or rock? _____
 Material of foundation concrete piers Thickness, top 3" bottom 10" cellar _____
 Material of underpinning _____ Height _____ Thickness _____
 Kind of roof Pitch-gable Rise per foot 6 1/2" Roof covering Asphalt Class C Und Lab
 No. of chimneys _____ Material of chimneys _____ of lining _____ Kind of heat _____ fuel _____
 Framing lumber—Kind hemlock Dressed or full size? dressed
 Corner posts 4x4 Sills 4x6 Girt or ledger board? _____ Size _____
 Girders _____ Size _____ Columns under girders _____ Size _____ Max. on centers _____
 Studs (outside walls and carrying partitions) 2x4-16" O. C. Bridging in every floor and flat roof span over 8 feet.
 Joists and rafters: 1st floor asphalt 4x6, 2nd _____, 3rd _____, roof 2x6
 On centers: 1st floor 20", 2nd _____, 3rd _____, roof 20"
 Maximum span: 1st floor 7', 2nd _____, 3rd _____, roof _____
 If one story building with masonry walls, thickness of walls? _____ height? _____

If a Garage

No. cars now accommodated on same lot 0, to be accommodated 1 number commercial cars to be accommodated 0
Will automobile repairing be done other than minor repairs to cars habitually stored in the proposed building? no

APPROVED:

with letter by AGS

Miscellaneous

Will work require disturbing of any tree on a public street? no
Will there be in charge of the above work a person competent to see that the State and City requirements pertaining thereto are observed? yes

INSPECTION COPY

Signature of _____

Ralph O'Neil

NOTES

4-29-53 Excavation started 3' x 3' area
under lot base. This excavation
shows that concrete foundation base of
9" diameter with 2" steel reinforcement
to be drilled holes deep enough for
anchoring of steel bars. WJM

4/30/53 - Inspection:
Pls get out there and
keep him from going
anywhere on these foundations. WJM

6-17-53 - Work completed except for Black Top floor
in garage. WJM

Permit No.	53/628
Location	35 Washington St.
Owner	Paul & Mildred
Date of Permit	4/30/53
Notif. closing-in	
Inspr. closing-in	
Final Notif.	
Final Inspr.	WJM
Cert. of Occupancy Issued	

STATEMENT ACCOMPANYING APPLICATION FOR BUILDING PERMIT

for garage and piazza
at 35 Machicone St. Date 4/28/53

1. In whose name is the title of the property now recorded? Ralph O'Neil
2. Are the boundaries of the property in the vicinity of the proposed work shown clearly on the ground, and how? stakes
3. Is the outline of the proposed work now staked out upon the ground? yes
If not, will you notify the Inspection Office when the work is staked out and before any of the work is commenced? _____
4. What is to be maximum projection or overhang of eaves or drip? _____
5. Do you assume full responsibility for the correctness of the location plan or statement of location filed with this application, and does it show the complete outline of the proposed work on the ground, including bay windows, porches and other projections? yes
6. Do you assume full responsibility for the correctness of all statements in the application concerning the sizes, design and use of the proposed building? yes
7. Do you understand that in case changes are proposed in the location of the work or in any of the details specified in the application that a revised plan and application must be submitted to this office before the changes are made? yes

Ralph O'Neil

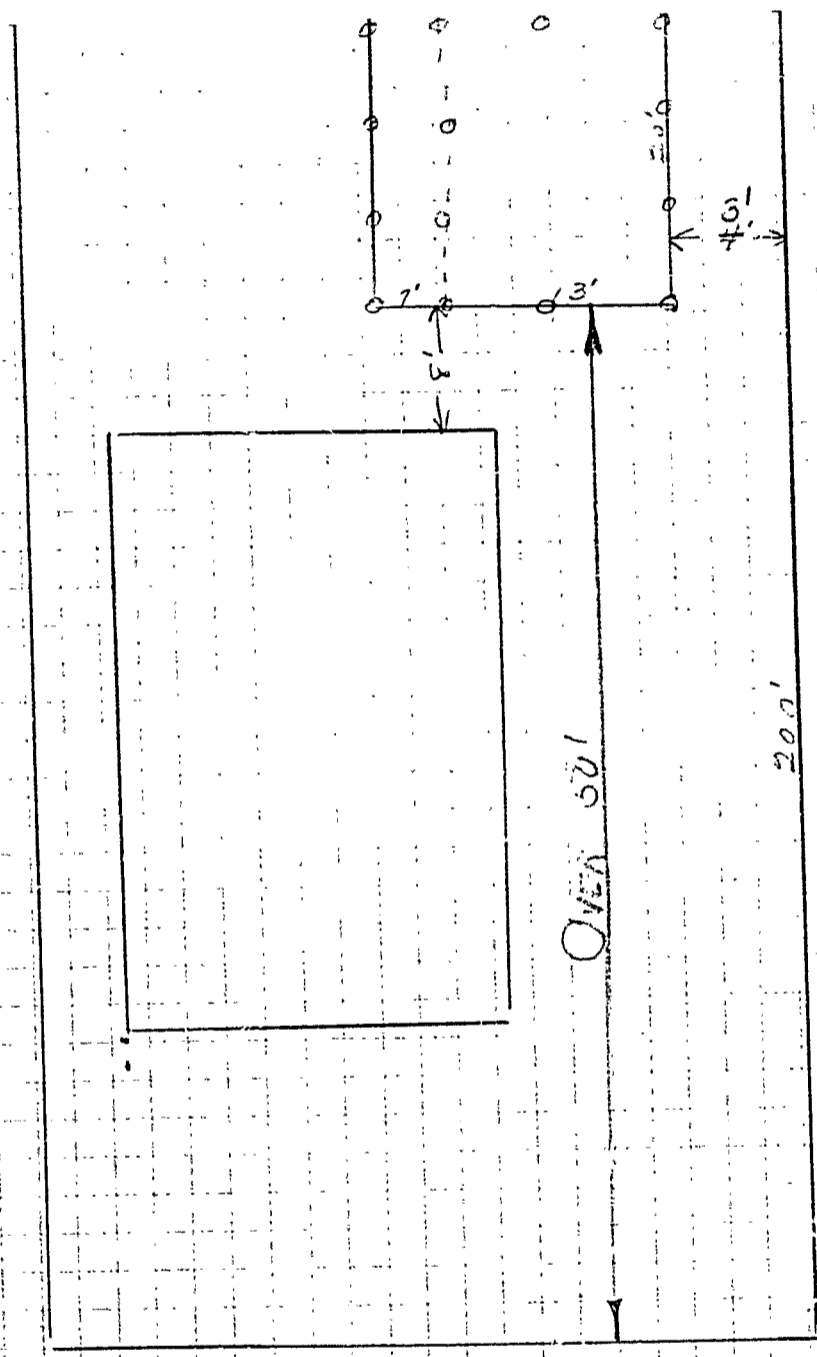

$3.5 \times 6.5 \times 10 = 1027$
 $8 \times 6.5 \times 10 = 520$
 $3.5 \times 6.5 \times 100 = 683$
2227
 $4 \times 6.5 \times 10 = 260$
 $8 \times 6.5 \times 10 = 520$
 $16.5 \times 6.5 \times 10 = 1950$
2470

Mackinac St.



FILL IN AND SIGN WITH INK

APPLICATION FOR PERMIT FOR HEATING, COOKING OR POWER EQUIPMENT

Portland, Maine, October 23, 1948

PERMIT ISSUED

OCT 30 1948

CITY of PORTLAND

To the INSPECTOR OF BUILDINGS, PORTLAND, MAINE

The undersigned hereby applies for a permit to install the following heating, cooking or power equipment in accordance with the Laws of Maine, the Building Code of the City of Portland, and the following specifications:

Location 35 Machigonne Street Use of Building Dwelling No. Stories 1 New Building Existing
Name and address of owner of appliance Ralph O'Neill, 75 Machigonne Street
Installer's name and address William E. Nugent, 224 Spring Street Telephone 2-2707

General Description of Work

To install steam heating system

IF HEATER, OR POWER BOILER

Location of appliance or source of heat Cellar Type of floor beneath appliance Concrete
If wood, how protected? Kind of fuel Oil
Minimum distance to wood or combustible material, from top of appliance or casing top of furnace 3'
From top of smoke pipe 2' From front of appliance over 4' From sides or back of appliance over 3'
Size of chimney flue 6" Other connections to same flue None
If gas fired, how vented? Rated maximum demand per hour

IF OIL BURNER

Name and type of burner Labelled by underwriter's laboratories?
Will operator be always in attendance? Does oil supply line feed from top or bottom of tank?
Type of floor beneath burner
Location of oil storage Number and capacity of tanks
If two 275-gallon tanks, will three-way valve be provided?
Will all tanks be more than five feet from any flame? How many tanks fire proofed?
Total capacity of any existing storage tanks for furnace burners

IF COOKING APPLIANCE

Location of appliance Kind of fuel Type of floor beneath appliance
If wood, how protected?
Minimum distance to wood or combustible material from top of appliance
From front of appliance From sides and back From top of smokepipe
Size of chimney flue Other connections to same flue
Is hood to be provided? If so, how vented?
If gas fired, how vented? Rated maximum demand per hour

MISCELLANEOUS EQUIPMENT OR SPECIAL INFORMATION

Amount of fee enclosed? 2.00 (\$7.00 for one heater, etc., 50 cents additional for each additional heater, etc., in same building at same time.)

APPROVED:

OK-10/29/48 ags

Will there be in charge of the above work a person competent to see that the State and City requirements pertaining thereto are observed? Yes

William Nugent

Signature of Installer

By: William E. Nugent

INSPECTION COPY

Permit No. 118/2025
Location 35 Michigan St.
Owner Ralph O'Neill
Date of permit 10/30/48
Approved 10/31/48

NOTES

~~10/31/48 - all done
E. 22~~



FILL IN AND SIGN WITH INK

APPLICATION FOR PERMIT FOR HEATING, COOKING OR POWER EQUIPMENT

Portland, Maine, October 26, 1943

PERMIT ISSUED

OCT 28 1943

CITY of PORTLAND

To the INSPECTOR OF BUILDINGS, PORTLAND, MAINE

The undersigned hereby applies for a permit to install the following heating, cooking or power equipment in accordance with the Laws of Maine, the Building Code of the City of Portland, and the following specifications:

Location 33-35 Machigonne St. Use of Building Dwelling No. Stories New Building Existing Name and address of owner of appliance Ralph O'Neill, 116 Morning St. Installer's name and address Harris Oil Co., 202 Commercial St. Telephone 2-3604

General Description of Work

To install oil burning equipment in connection with new steam heat

IF HEATER, OR POWER BOILER

Location of appliance or source of heat... Type of floor beneath appliance... If wood, how protected?... Kind of fuel... Minimum distance to wood or combustible material, from top of appliance or casing top of furnace... From top of smoke pipe... From front of appliance... From sides or back of appliance... Size of chimney flue... Other connections to same flue... If gas fired, how vented?... Rated maximum demand per hour

IF OIL BURNER

Name and type of burner Johnson Labelled by underwriter's laboratories? yes Will operator be always in attendance? Does oil supply line feed from top or bottom of tank? bottom Type of floor beneath burner concrete Location of oil storage basement Number and capacity of tanks 1-275 gal. If two 275-gallon tanks, will three-way valve be provided? Will all tanks be more than five feet from any flame? yes How many tanks fire proofed? Total capacity of any existing storage tanks for furnace burners none

IF COOKING APPLIANCE

Location of appliance... Kind of fuel... Type of floor beneath appliance... If wood, how protected?... Minimum distance to wood or combustible material from top of appliance... From front of appliance... From sides and back... From top of smokepipe... Size of chimney flue... Other connections to same flue... Is hood to be provided? If so, how vented? If gas fired, how vented?... Rated maximum demand per hour

MISCELLANEOUS EQUIPMENT OR SPECIAL INFORMATION

Amount of fee enclosed? 2.00 (\$1.00 for one heater, etc., 50 cents additional for each additional heater, etc., in same building at same time.)

APPROVED: OK-10/27/43 C.J.S.

Will there be in charge of the above work a person competent to see that the State and City requirements pertaining thereto are observed? yes

Harris Oil Co.

Signature of Installer By: Andrew R. Sides

INSPECTION COPY

Permit No. 48/2004
Location B3-35 Muckquinn
Owner Ralph O'Neil
Date of permit 10/28/18
Approved A/10/19

NOTES

10/31/18 work done

- 1 Fill Pipe
- 2 Vent Pipe
- 3 Kind of Heat gas
- 4 Burner Rigidity & Support
- 5 Name & Label Blue
- 6 Stack Control
- 7 High Limit Control
- 8 Remote Control
- 9 Piping Support & Protection
- 10 Valves in Supply Line
- 11 Capacity of Tanks 275
- 12 Tank Rigidity & Support
- 13 Tank Distance
- 14 Oil Gauge
- 15 Instruction Card



(RC) RESIDENCE ZONE - C
APPLICATION FOR PERMIT

Class of Building or Type of Structure Third Class

Portland, Maine, July 1, 1948

PERMIT ISSUED

01137
JUL 3 1948

CITY OF PORTLAND

To the INSPECTOR OF BUILDINGS, PORTLAND, ME.

The undersigned hereby applies for a permit to erect ~~all~~ all the following building structure equipment in accordance with the Laws of the State of Maine, the Building Code and Zoning Ordinance of the City of Portland, plans and specifications, if any, submitted herewith and the following specifications:

Location 33-25 Machigonne Street Within Fire Limits? no Dist. No. _____
 Owner's name and address Ralph O'Neill, 119 Morning St. Telephone _____
 Lessee's name and address _____ Telephone _____
 Contractor's name and address John Conley, 85 Cumberland Ave. Telephone 4-4988
 Architect _____ Specifications _____ Plans yes No. of sheets 3
 Proposed use of building Dwelling No. families 1
 Last use _____ No. families _____
 Material _____ No. stories _____ Heat _____ Style of roof _____ Roofing _____
 Other buildings on same lot _____
 Estimated cost \$ 8500. Fee \$ 4.00

General Description of New Work

To construct 1 1/2 story frame dwelling 25' x 38' as per plans

[Handwritten notes and signatures in the General Description section]

Permit Issued with Letter

It is understood that this permit does not include installation of heating apparatus which is to be taken out separately by and in the name of the heating contractor.

Details of New Work

Is any plumbing work involved in this work? yes Is any electrical work involved in this work? yes
 Height average grade to top of plate 20' 10" Height average grade to highest point of roof 20'
 Size, front 25' depth 38' No. stories 1 1/2 solid or filled land? solid earth or rock? earth
 Material of foundation concrete at least 4' below grade Thickness, top 10" bottom 12" cellar yes
 Material of underpinning " to sill Height _____ Thickness _____
 Kind of roof pitch-gable Rise per foot 8" Roof covering asphalt roofing Class C Und. Lab.
 No. of chimneys 1 Material of chimneys brick of lining tile Kind of heat steam fuel oil
 Framing lumber—Kind hemlock Dressed or full size? dressed
 Corner posts 4x6 Sills box 2x6 Girt or ledger board? _____ Size _____
 Girders yes Size 2x10 (6x8) Columns under girders Lally Size 3 1/2" Max. on centers _____
 Studs (outside walls and carrying partitions) 2x4-16" O. C. Bridging in every floor and flat roof span over 8 feet.
 Joists and rafters: 1st floor 2x8, 2nd 2x6, 3rd _____, roof 2x6
 On centers: 1st floor 16", 2nd 16", 3rd _____, roof 16"
 Maximum span: 1st floor 15' 13', 2nd 13', 3rd _____, roof 12'6"
 If one story building with masonry walls, thickness of walls? _____ height? _____

If a Garage

No. cars now accommodated on same lot _____, to be accommodated _____ number commercial cars to be accommodated _____
 Will automobile repairing be done other than minor repairs to cars habitually stored in the proposed building? _____

APPROVED:

Miscellaneous

Will work require disturbing of any tree on a public street? no
 Will there be in charge of the above work a person competent to see that the State and City requirements pertaining thereto are observed? yes

Ralph O'Neill

Signature of owner By: John Conley

INSPECTION COPY

Permit No. 48/1137
 Location 83.35 Michigan
 Owner Ralph G. Meill
 Date of permit 7/3/48
 Notif. closing-in 8/31/48 9:10AM
 Inspn. closing-in 8/31/48
 Notif. Final Inspection Requirement sent 8/31/48
 Final Notif. 10/30/48
 Final Inspn.
 Cert. of Occupancy issued 3/9/49

tops of cleansuit above.
 Missing over top of
 bearing on tub. E.S.
 8/31/48 - Contact to
 plumber as plumbing
 to be covered until
 inspected & approved. E.S.

NOTES

7/2/48 - Location as
 E.S.
 7/15/48 - Rough excavation
 made. E.S.
 7/29/48 - Checked out
 2" x 11" brks from
 structure below tub was
 closed off. E.S.
 8/17/48 - Went over details
 with Mrs Meill, decided not
 use 4x6 sill on so had lin
 insert pieces between floor joists to
 catch weight from upper floor. E.S.
 8/26/48 - Soil strength
 checked. Values lining
 below instead of floor
 beneath tub had been closed
 off. E.S.

10/31/48 - Fasten lath
 columns close off
 beneath tub. Round lead
 around soil stacks opening.
 E.S.
 11/15/48 - Timbers double
 around soil stacks & columns
 fastened. Cold wires to call
 tub was closed off. E.S.
 11/27/49 - No one home
 same E.S.
 2/10/49 - Hole beneath
 tub wasn't closed off.
 E.S.
 2/16/49 - AM Mrs Cowley said
 saw hole in tub. E.S.
 3/9/49 - AM Mrs Cowley said hole
 beneath tub had been closed
 off. E.S.

COPY



CITY OF PORTLAND, MAINE
Department of Building Inspection

Certificate of Occupancy

Issued to **Ralph O'Neill**

Date of Issue **March 9, 1949**

This is to certify that the building, premises, or part thereof, indicated below, and built—
~~under Building Permit No. 48/1137~~ at **33-35 Machigonne Street**
under Building Permit No. **48/1137**, has had final inspection, has been found to conform substan-
tially to requirements of Zoning Ordinance and Building Code of the City, and is hereby approved
for occupancy, limited or otherwise, as indicated below.

PORTION OF BUILDING OR PREMISES

Entire Building

APPROVED OCCUPANCY

One-family Dwelling House

Limiting Conditions:

This certificate supersedes
certificate issued

Inspector of Buildings

Notice: This certificate identifies lawful use of building or premises, and ought to be transferred from
owner to owner when property changes hands. Cop. will be furnished to owner or lessee for one dollar.

THIS BUILDING PERMIT ISSUED
SUBJECT TO THE SPECIAL CONDITION

THAT NO CONCRETE SHALL BE POURED
IN FOUNDATION FORMS AND NO LAYING OF
UNIT MASONRY IN FOUNDATION WALLS SHALL
BE STARTED UNTIL NOTICE HAS BEEN GIVEN
AT DEPARTMENT OF BUILDING INSPECTION
OF READINESS TO START ACTUAL MASONRY
WORK AND RE-CHECK OF LOCATION HAS BEEN
MADE BY INSPECTOR AND HIS APPROVAL
GIVEN OF FINAL LOCATION.

Obviously this notice must be given
at such a time as to allow reasonable
time and opportunity to make the re-
check.

Warren McDonald
Inspector of Buildings

EATON ST

RECEIVED
JUL - 1 1955
DEPT. OF BLDG. INSP.
CITY OF PORTLAND

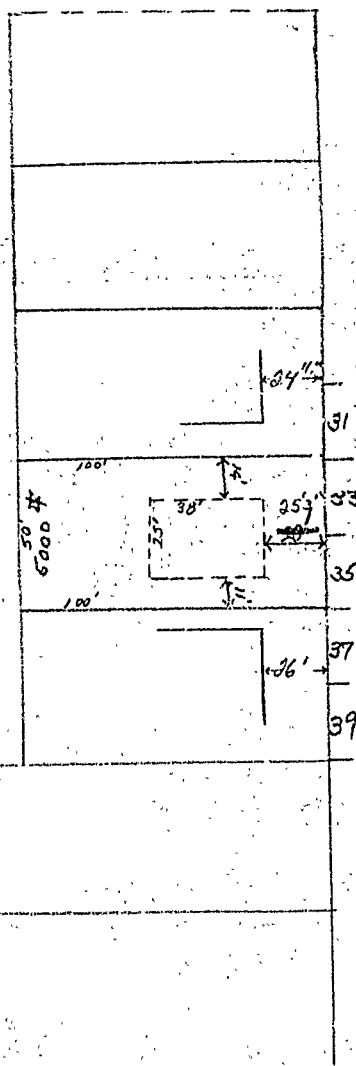

26' 6"
34' 6"

150' 6"
85' 3" Required for Mach.

MACHIGONNE

ROCKLAND AVE

LOCATION OF PROPOSED HOTEL
FOR RALPH O'NEILL
ASSESSOR'S PLAN 224A-G-9.

STATEMENT ACCOMPANYING APPLICATION FOR BUILDING PERMIT

for New dwelling
at 33-35 Machigonne Street Date July 1, 1948

1. In whose name is the title of the property now recorded? Ralph O'Neill
2. Are the boundaries of the property in the vicinity of the proposed work shown clearly on the ground, and how? stakes
3. Is the outline of the proposed work now staked out upon the ground? yes *Friday*
If not, will you notify the Inspection Office when the work is staked out and before any of the work is commenced? _____
4. What is to be maximum projection or overhang of eaves or drip? _____
5. Do you assume full responsibility for the correctness of the location plan or statement of location filed with this application, and does it show the complete outline of the proposed work on the ground, including bay windows, porches and other projections? yes
6. Do you assume full responsibility for the correctness of all statements in the application concerning the sizes, design and use of the proposed building? yes
7. Do you understand that in case changes are proposed in the location of the work or in any of the details specified in the application that a revised plan and application must be submitted to this office before the changes are made? yes

Ralph O'Neill

By: _____