

FRONT ELEVATION
1/4" = 1'-0"

CONSTRUCTION NOTE:
CONTRACTOR IS TO VERIFY GRADE AND ALL DIMENSIONS IN FIELD BEFORE CONSTRUCTION. DESIGN SHOWN MAY DIFFER FROM ACTUAL FINISHED CONSTRUCTION. FINAL MATERIALS, WINDOW/DOOR LOCATIONS AND SIZES TO BE DETERMINED PER OWNER/CONTR. SITE CONDITIONS AND/OR LOCAL CODES.

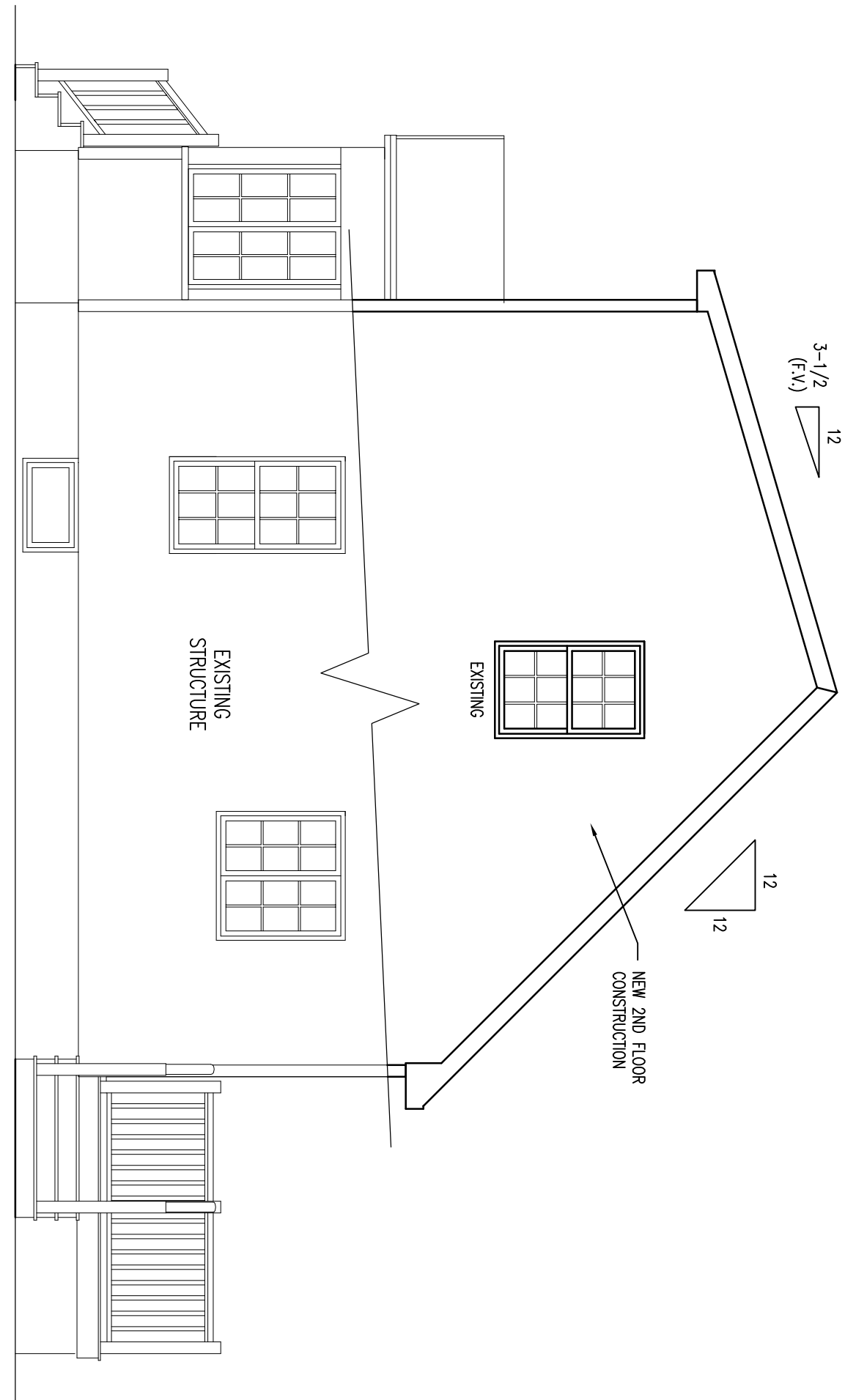

RIGHT ELEVATION
1/4" = 1'-0"

CONSTRUCTION NOTE:
CONTRACTOR IS TO VERIFY GRADE AND ALL DIMENSIONS IN FIELD BEFORE CONSTRUCTION. DESIGN SHOWN MAY DIFFER FROM ACTUAL FINISHED CONSTRUCTION. FINAL MATERIALS, WINDOW/DOOR LOCATIONS AND SIZES TO BE DETERMINED PER OWNER/CONTR. SITE CONDITIONS, AND/OR LOCAL CODES.

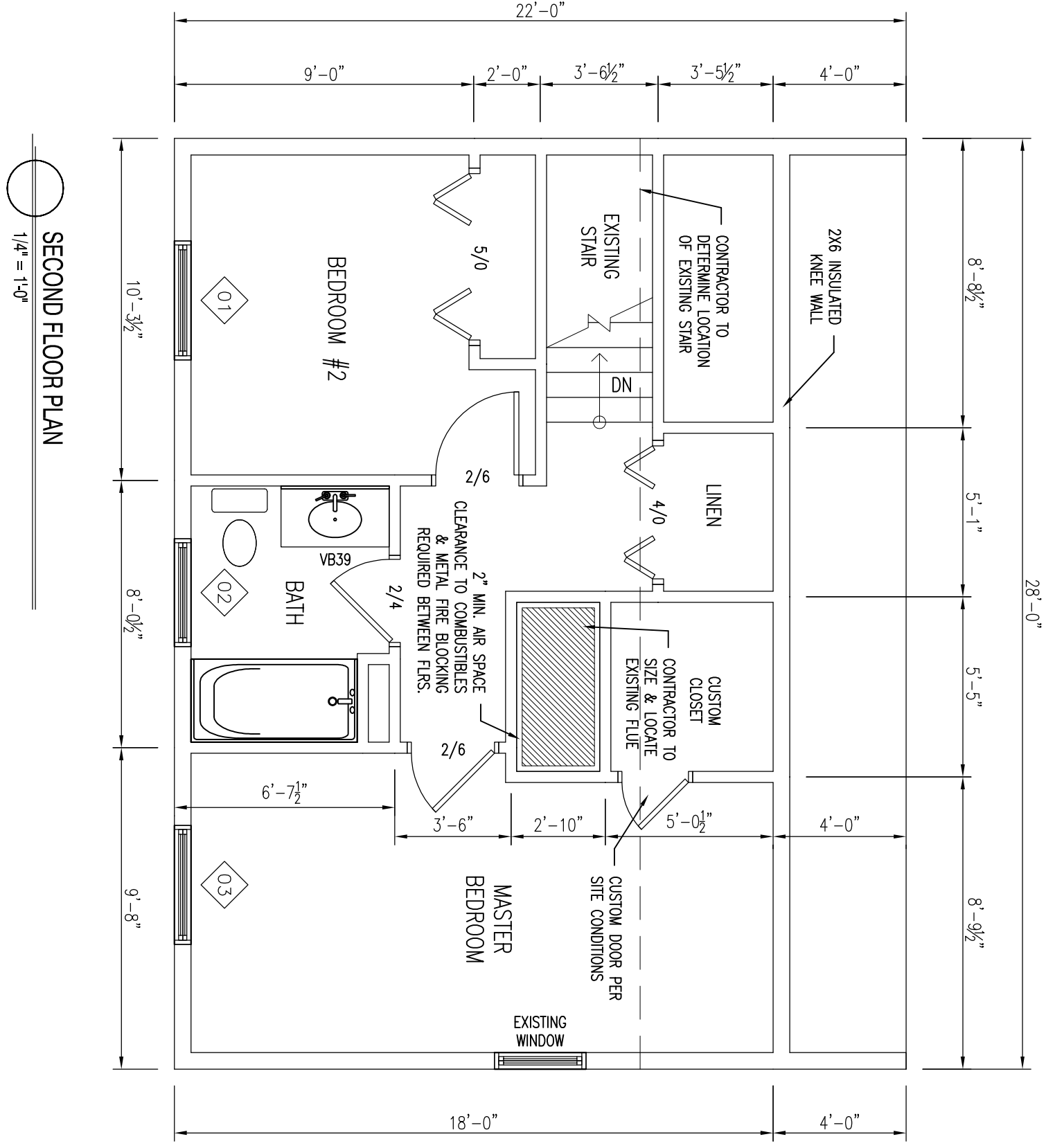

SECOND FLOOR PLAN
1/4" = 1'-0"

NOTE:
SMOKE ALARMS SHALL BE INSTALLED IN THE FOLLOWING LOCATIONS:
1. EACH SLEEPING AREA
2. OUTSIDE EACH SEPARATE SLEEPING AREA BEYOND THE EXISTING PERIMETER OF THE BUILDING
3. ON EACH ADDITIONAL STORY OF THE BUILDING
4. INTERCONNECTED
5. FIRE SEPARATION PER TOWN OR LOCAL CODE, WHEN REQUIRED.
* EGRESS WINDOW

CONSTRUCTION NOTE:
CONTRACTOR TO VERIFY GRADE AND ALL DIMENSIONS IN FIELD BEFORE CONSTRUCTION. DESIGN SHOWN MAY DIFFER FROM ACTUAL FINISHED CONSTRUCTION. FINAL MATERIALS, WINDOW/DOOR LOCATIONS AND SIZES TO BE DETERMINED PER OWNER/CONTR. OR LOCAL CODES.

HANCOCK CLASSIC WINDOWS NRC CERTIFIED UNIT PERFORMANCE			
PRODUCT TYPE	UNIT TYPE	U-FACTOR	SHGC
CASSETT	R-FACTOR	0.31	0.31
	R-WAIVE	0.35	0.35
DOUBLE-HINGE	R-FACTOR	0.46	0.46
	R-WAIVE	0.34	0.34
AWNING	R-FACTOR	0.31	0.31
	R-WAIVE	0.33	0.33
GLIDER	R-FACTOR	0.33	0.33
	R-WAIVE	0.33	0.33

MANHEIM BROTHERS NRC CERTIFIED CENTER UNIT PERFORMANCE

DOOR #	SIZE	LABEL	HEADER	NOTES
01	5'-4 1/2" x 6'-0"	WOODS 500 SERIES 5000	0304	1/2" SHIMS
02	5'-2" x 6'-0"	WOODS 500 SERIES 5000	0304	1/2" SHIMS
03	5'-4 1/2" x 6'-0"	WOODS 500 SERIES 5000	0304	1/2" SHIMS

SEE SPECIFICATIONS FOR WINDOW SCHEDULES.
SEE SPECIFICATIONS FOR WINDOW SCHEDULES.
SEE SPECIFICATIONS FOR WINDOW SCHEDULES.

TABLE 505.2-1 (1)		TABLE 505.2-1 (2)	
MINIMUM PERFORMANCES FOR EXISTING BUILDING WALLS		MINIMUM PERFORMANCES FOR EXISTING BUILDING WALLS	
CLIMATE ZONE	PERFORMANCE	CLIMATE ZONE	PERFORMANCE
1	U-factor	2	U-factor
	SHGC		SHGC
2	U-factor	3	U-factor
	SHGC		SHGC
3	U-factor	4	U-factor
	SHGC		SHGC
4	U-factor	5	U-factor
	SHGC		SHGC
5	U-factor	6	U-factor
	SHGC		SHGC
6	U-factor	7	U-factor
	SHGC		SHGC
7	U-factor	8	U-factor
	SHGC		SHGC
8	U-factor	9	U-factor
	SHGC		SHGC
9	U-factor	10	U-factor
	SHGC		SHGC

TABLE 505.2-1 (1) and (2) are minimum performance requirements for existing building walls. The performance requirements are based on the climate zone and the type of wall. The performance requirements are based on the climate zone and the type of wall. The performance requirements are based on the climate zone and the type of wall.

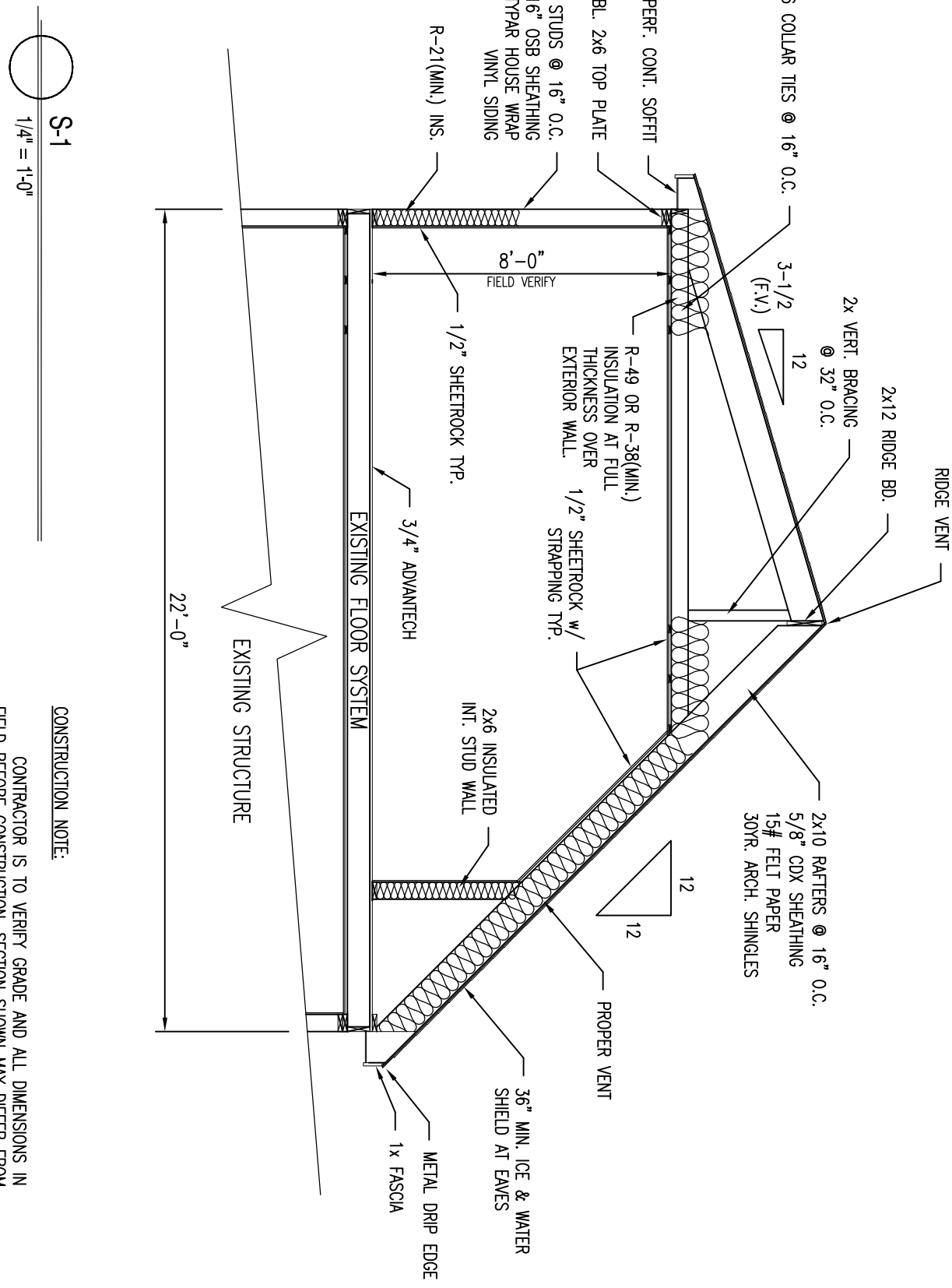

S-1
1/4" = 1'-0"

CONSTRUCTION NOTE:
CONTRACTOR IS TO VERIFY GRADE AND ALL DIMENSIONS IN FIELD BEFORE CONSTRUCTION. DESIGN SHOWN MAY DIFFER FROM ACTUAL FINISHED CONSTRUCTION. FINAL MATERIALS, WINDOW/DOOR LOCATIONS AND SIZES TO BE DETERMINED PER OWNER/CONTR. SITE CONDITIONS, AND/OR LOCAL CODES.

TABLE 505.2-1 (1)		TABLE 505.2-1 (2)	
MINIMUM PERFORMANCES FOR EXISTING BUILDING WALLS		MINIMUM PERFORMANCES FOR EXISTING BUILDING WALLS	
CLIMATE ZONE	PERFORMANCE	CLIMATE ZONE	PERFORMANCE
1	U-factor	2	U-factor
	SHGC		SHGC
2	U-factor	3	U-factor
	SHGC		SHGC
3	U-factor	4	U-factor
	SHGC		SHGC
4	U-factor	5	U-factor
	SHGC		SHGC
5	U-factor	6	U-factor
	SHGC		SHGC
6	U-factor	7	U-factor
	SHGC		SHGC
7	U-factor	8	U-factor
	SHGC		SHGC
8	U-factor	9	U-factor
	SHGC		SHGC
9	U-factor	10	U-factor
	SHGC		SHGC

TABLE 505.2-1 (1)		TABLE 505.2-1 (2)	
MINIMUM PERFORMANCES FOR EXISTING BUILDING WALLS		MINIMUM PERFORMANCES FOR EXISTING BUILDING WALLS	
CLIMATE ZONE	PERFORMANCE	CLIMATE ZONE	PERFORMANCE
1	U-factor	2	U-factor
	SHGC		SHGC
2	U-factor	3	U-factor
	SHGC		SHGC
3	U-factor	4	U-factor
	SHGC		SHGC
4	U-factor	5	U-factor
	SHGC		SHGC
5	U-factor	6	U-factor
	SHGC		SHGC
6	U-factor	7	U-factor
	SHGC		SHGC
7	U-factor	8	U-factor
	SHGC		SHGC
8	U-factor	9	U-factor
	SHGC		SHGC
9	U-factor	10	U-factor
	SHGC		SHGC

Proposed Remodel Plans
Capisic, 2nd Floor Addition
Portland, ME



DRAWINGS ARE PROVIDED BY SOUTHERN MAINE DRAFTING & DESIGN AS A SERVICE TO HIS CUSTOMERS AND ARE INTENDED FOR INFORMATIONAL AND ILLUSTRATIVE PURPOSES ONLY. THE INFORMATION PRESENTED IN THESE DRAWINGS ARE NOT PREPARED OR REVIEWED BY A LICENSED OR REGISTERED ARCHITECT AND SHOULD NOT BE USED AS A BASIS FOR CONSTRUCTION. SOUTHERN MAINE DRAFTING & DESIGN SUGGESTS THAT HIS CUSTOMERS SEEK THE SERVICES OF A LICENSED OR REGISTERED ARCHITECT TO OBTAIN TECHNICAL BLUE PRINTS IF THE CUSTOMER DESIRES TO PROCEED FURTHER. THESE DRAWINGS ARE NOT TO BE USED AS A BASIS FOR CONSTRUCTION AND SOUTHERN MAINE DRAFTING & DESIGN DISCLAIMS ANY RESPONSIBILITY IF THEY ARE SO USED.

REVISIONS:
DATE: 05/17/14
SCALE: 1/4" = 1'-0"
DRAWN BY: JTM
PROJECT: A090613
SHEET NUMBER: 1 OF 1