

LEFT ELEVATION

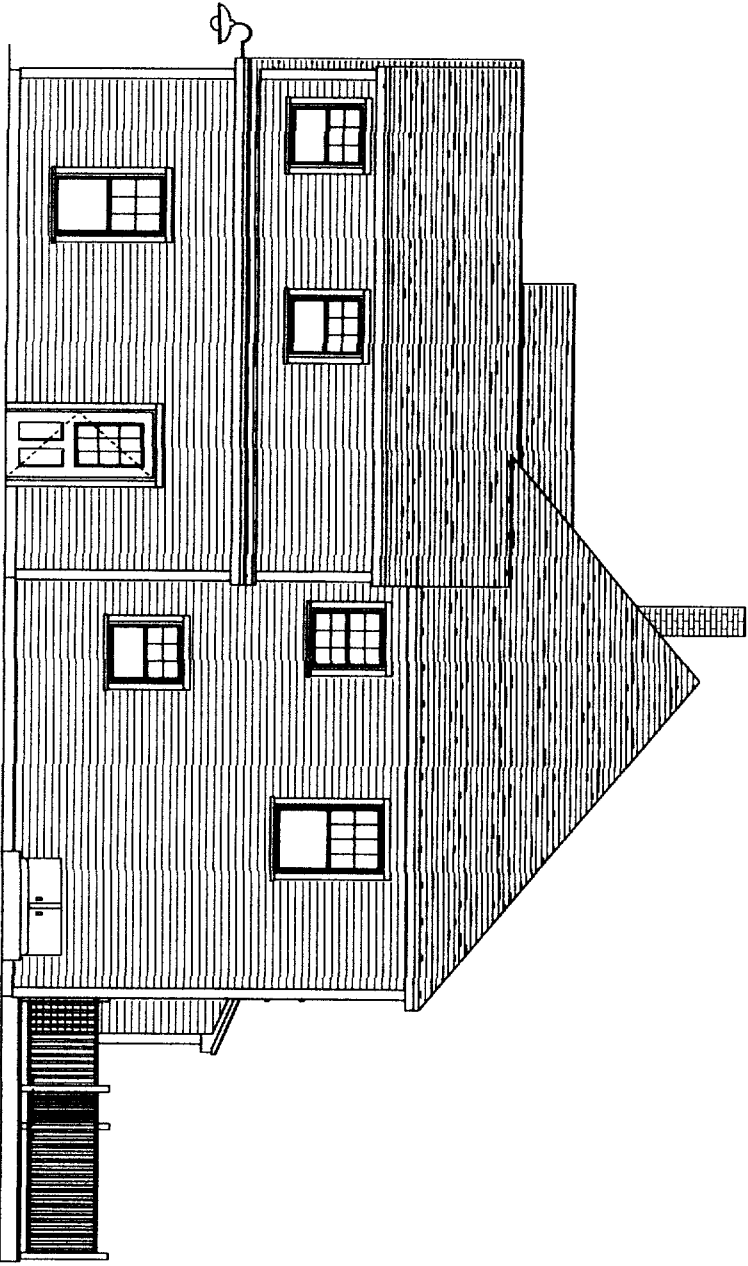

RIGHT ELEVATION

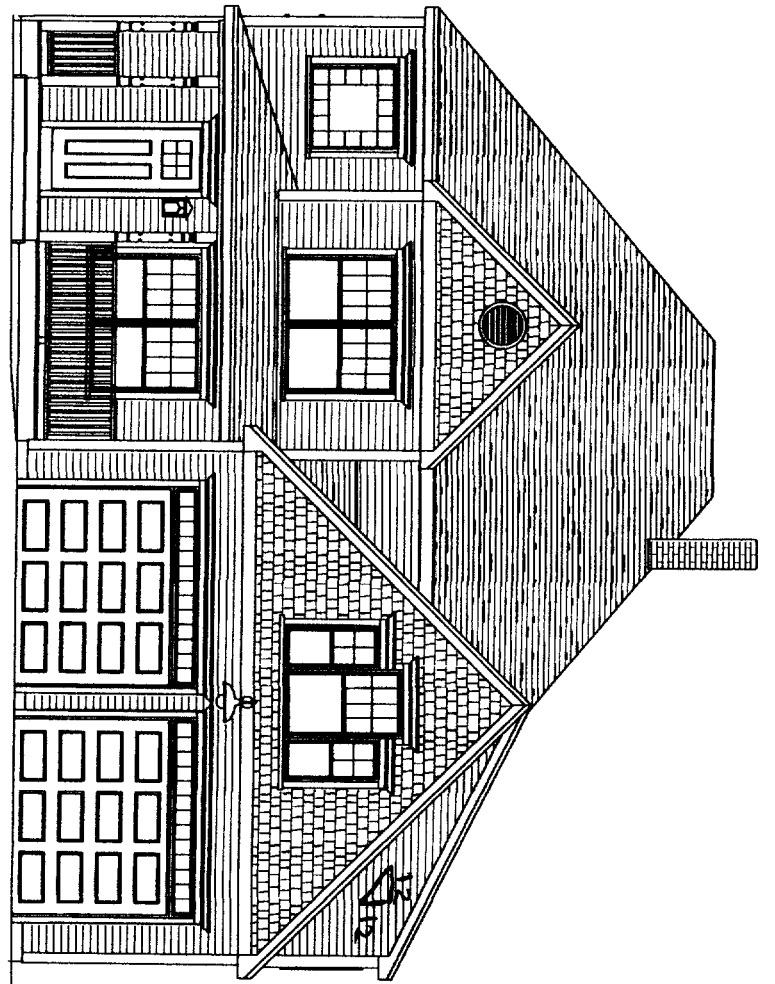

FRONT ELEVATION

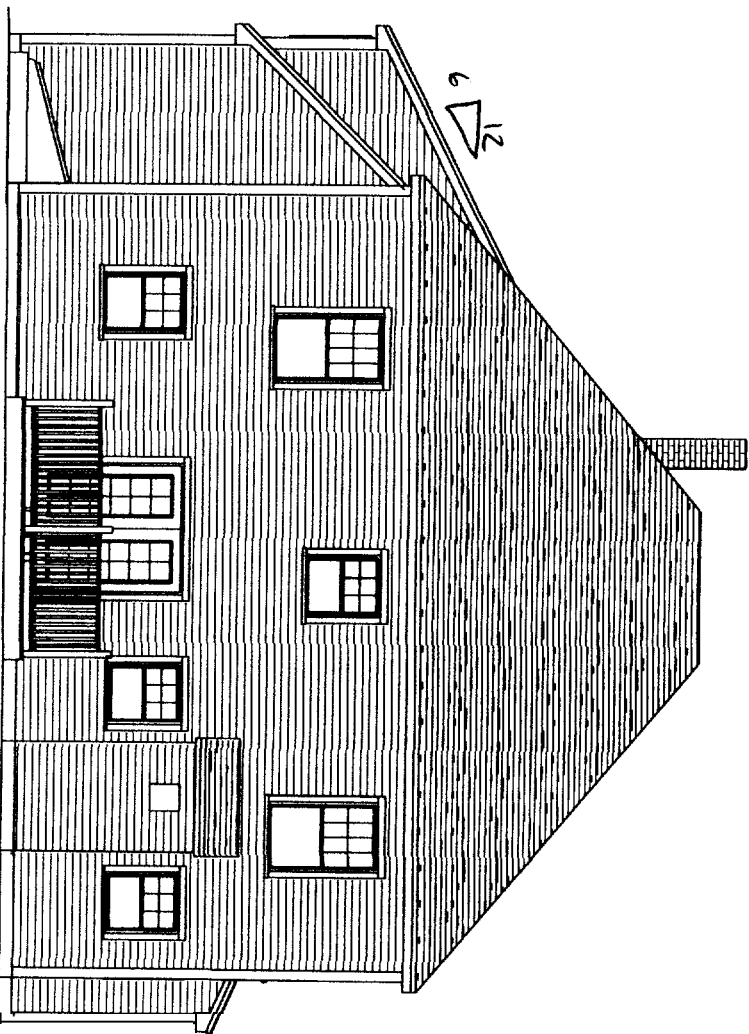

REAR ELEVATION

NORTH ATLANTIC
CUSTOM BUILDERS INC.

PROJECT FOR

CAPISIC STREET

THESE PLANS AND SPECIFICATIONS HAVE NOT BEEN PREPARED BY A REGISTERED ARCHITECT OR ENGINEER. N.A. CUSTOM BUILDERS INC. & PALANZA DESIGN ARE NOT ENGAGED IN THE PRACTICE OF ARCHITECTURE OR ENGINEERING. NOR DOES THEY HOLD THEMSELVES OUT AS SUCH. THESE PLANS ARE PROVIDED AS A SERVICE, AND IN NO WAY CONSTITUTE A GUARANTEE TO THE SOUNDNESS AND SUITABILITY OF THE INFORMATION PROVIDED. ALL DIMENSIONS AND SPECIFICATIONS TO BE REVIEWED FOR ACCURACY AND STRUCTURAL INTEGRITY BY A REGISTERED ARCHITECT OR ENGINEER AND CONTRACTOR BEFORE ACTUAL CONSTRUCTION.

D. J. TERRY

SCALE: AS NOTED

DATE:

FILE:

SIZE:

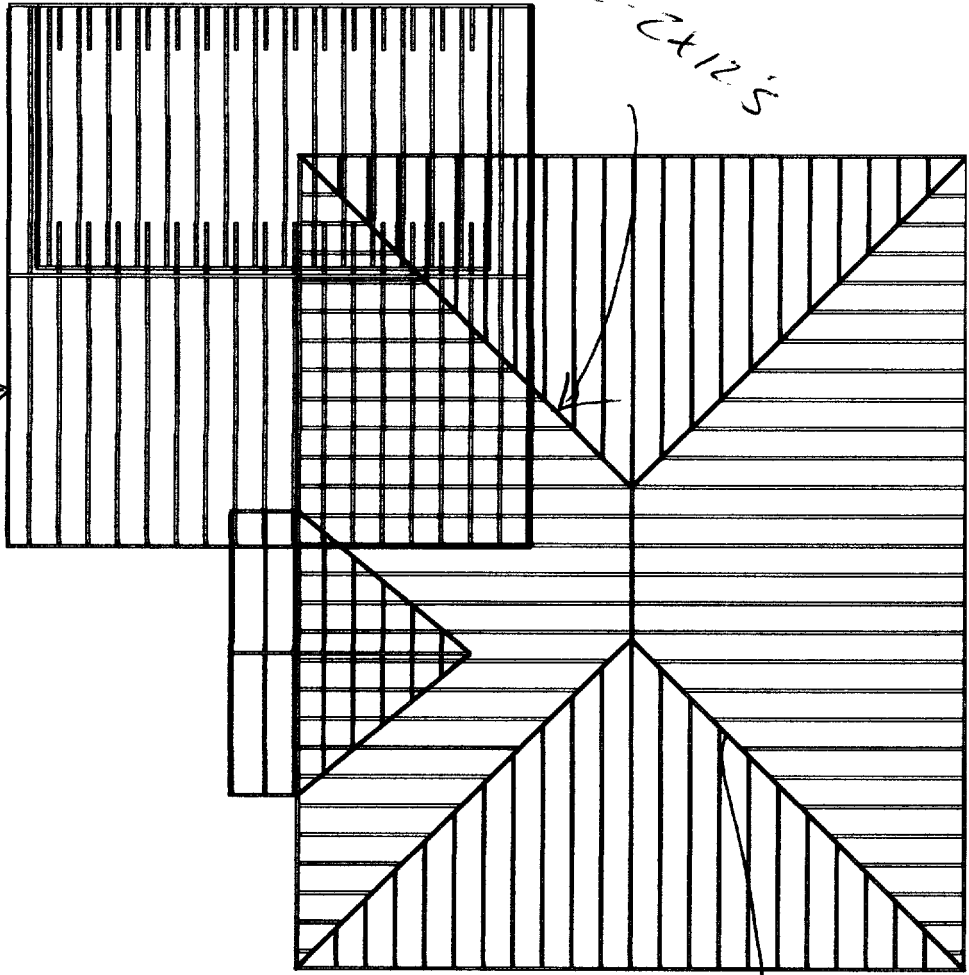

HEATING SYSTEM:
FORCED HOT WATER
POSITIONING BY
PLUMBING CONTRACTOR :

NOTE: ALL WINDOW ,
U-FACTOR = .31

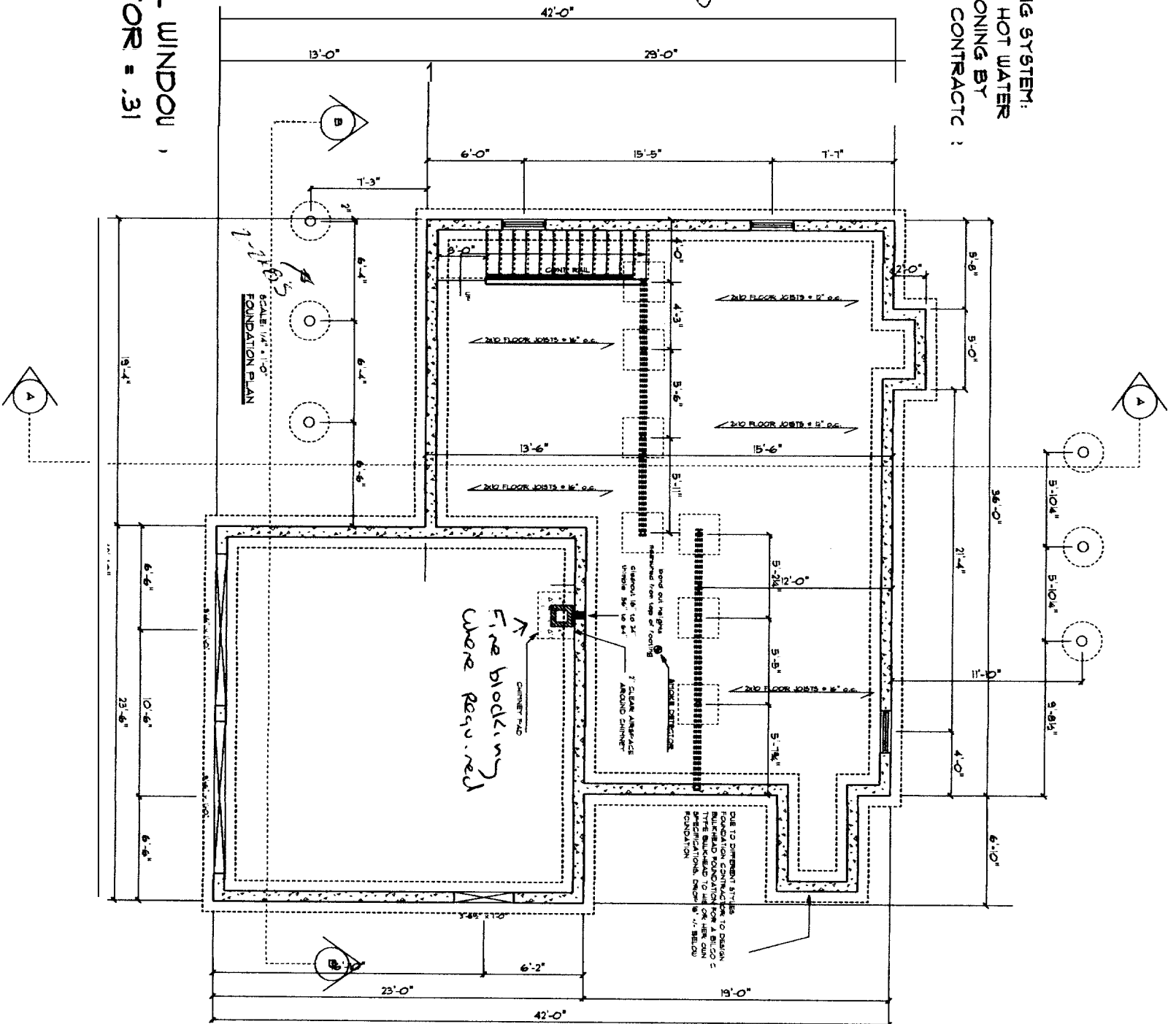

NORTH ATLANTIC
CUSTOM BUILDERS INC.

PROJECT FOR:

CAPISIC STREET

THESE PLANS AND SPECIFICATIONS HAVE NOT BEEN PREPARED BY A REGISTERED ARCHITECT OR ENGINEER. N.A. CUSTOM BUILDERS, INC. & PALANZA DESIGN ARE NOT ENGAGED IN THE PRACTICE OF ARCHITECTURE OR ENGINEERING, NOR DOES THEY HOLD THEMSELVES OUT AS SUCH. THESE PLANS ARE PROVIDED AS A SERVICE, AND IN NO WAY CONSTITUTE A GUARANTEE TO THE SOUNDNESS AND SUITABILITY OF THE INFORMATION PROVIDED. ALL DIMENSIONS AND SPECIFICATIONS TO BE REVIEWED FOR ACCURACY AND STRUCTURAL INTEGRITY BY A REGISTERED ARCHITECT OR ENGINEER AND CONTRACTOR BEFORE ACTUAL CONSTRUCTION.

DATE: 02/26/03

SCALE: AS NOTED

DRAWN:

FILE

PAGE 2 OF 3

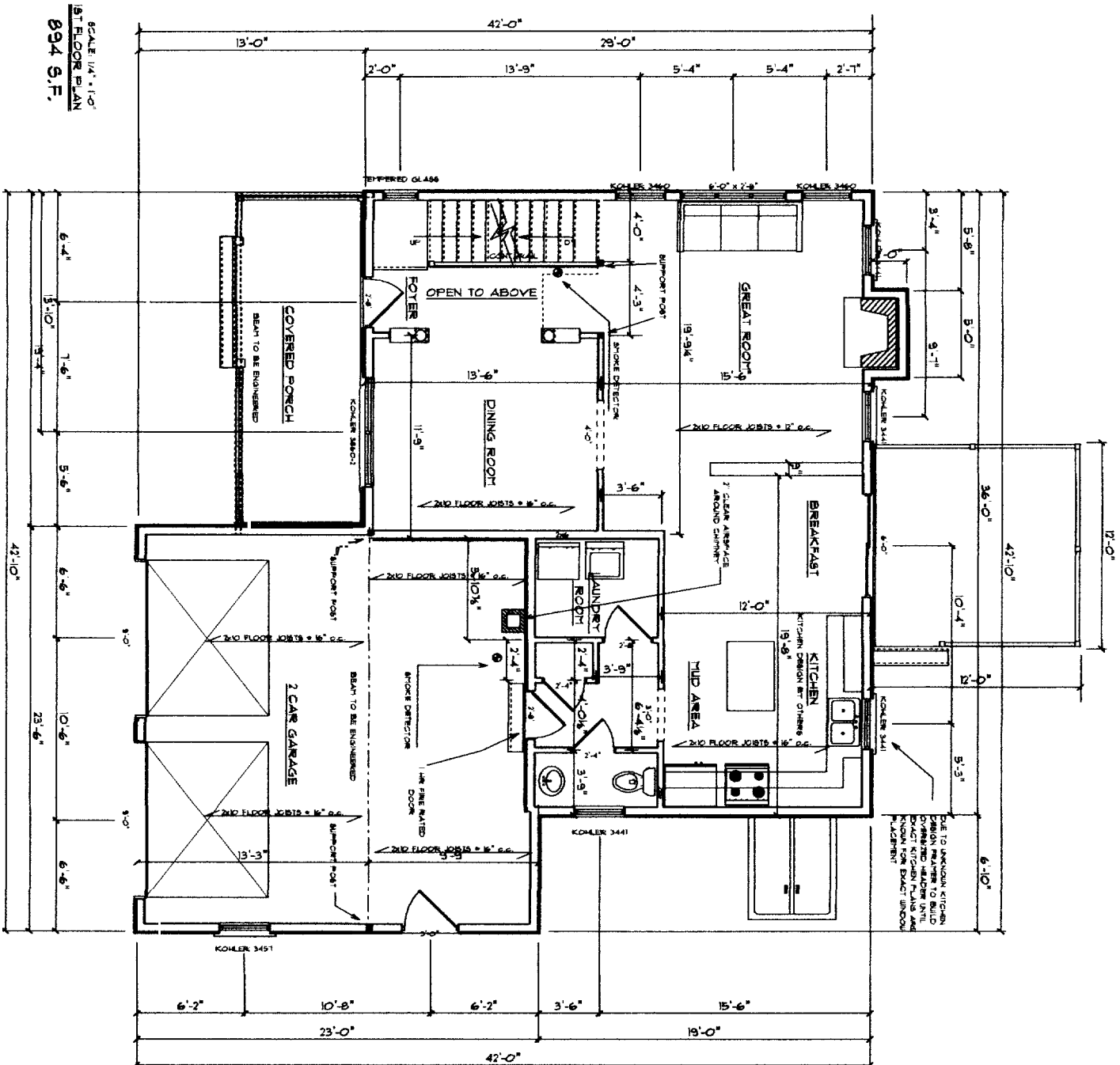

SCALE 1/4" = 1'-0"
1ST FLOOR PLAN
894 S.F.

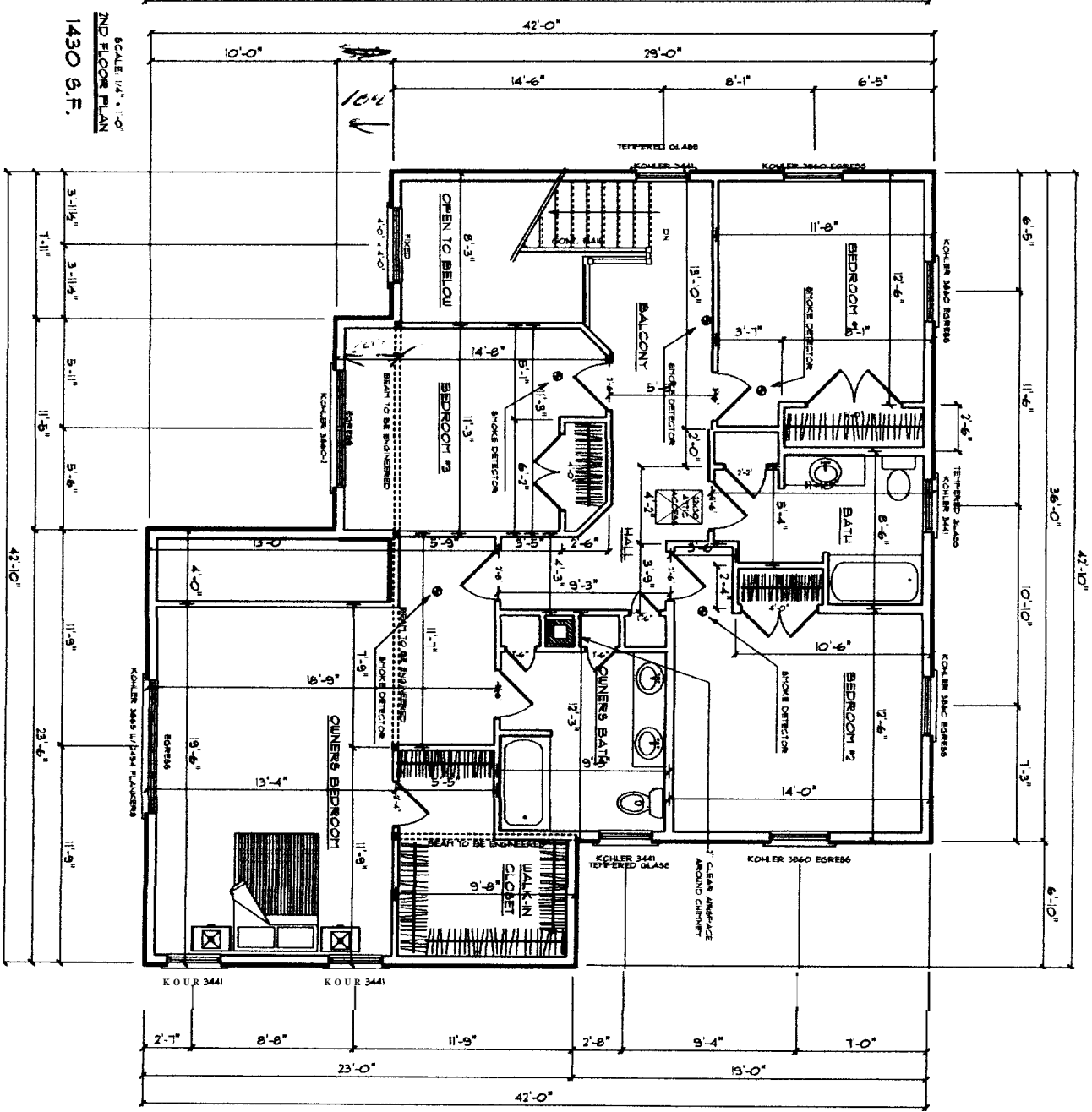

SCALE 1/4" = 1'-0"
2ND FLOOR PLAN
1430 S.F.

NOTE: ALL WINDOWS
U-FACTOR = .31

NORTH ATLANTIC
CUSTOM BUILDERS INC.

PROJECT FOR:

CAPISIC STREET

THESE PLANS AND SPECIFICATIONS HAVE NOT BEEN PREPARED BY A REGISTERED ARCHITECT OR ENGINEER. N.A.CUSTOM BUILDERS, INC. & PALANZA DESIGN ARE NOT ENGAGED IN THE PRACTICE OF ARCHITECTURE OR ENGINEERING, NOR DOES THEY HOLD THEMSELVES OUT AS SUCH. THESE PLANS ARE PROVIDED AS A SERVICE, AND IN NO WAY CONSTITUTE A GUARANTEE TO THE SOUNDNESS AND SUITABILITY OF THE INFORMATION PROVIDED. ALL DIMENSIONS AND SPECIFICATIONS TO BE REVIEWED FOR ACCURACY AND STRUCTURAL INTEGRITY BY A REGISTERED ARCHITECT OR ENGINEER AND CONTRACTOR BEFORE ACTUAL CONSTRUCTION.

DATE: 7/26/03
SCALE: AS NOTED
DRAWN:
FILE:
PAGE: 1 OF 3

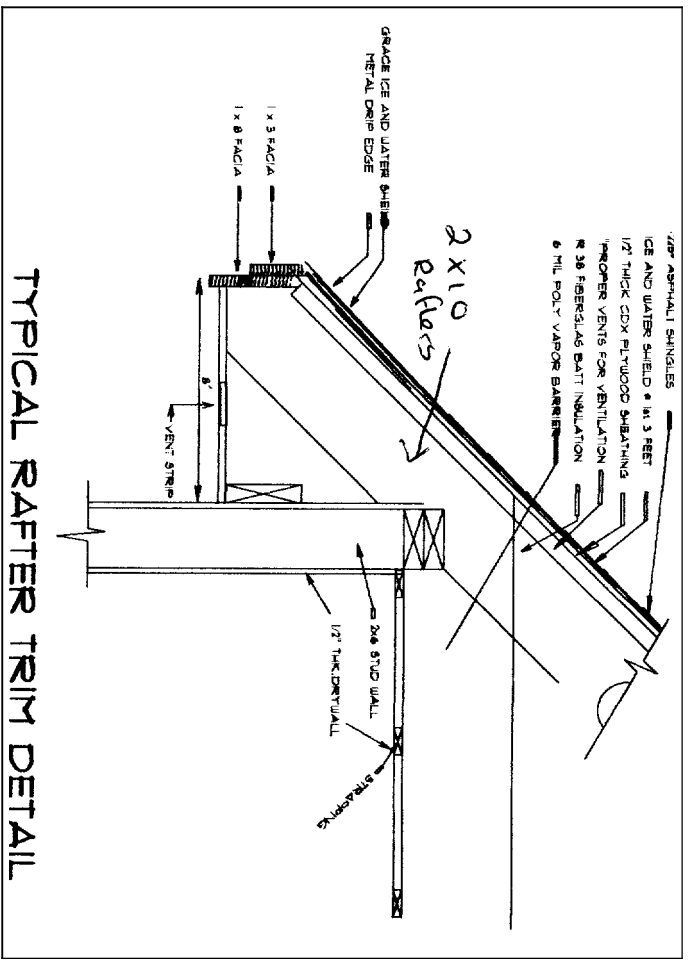

TYPICAL RAFTER TRIM DETAIL

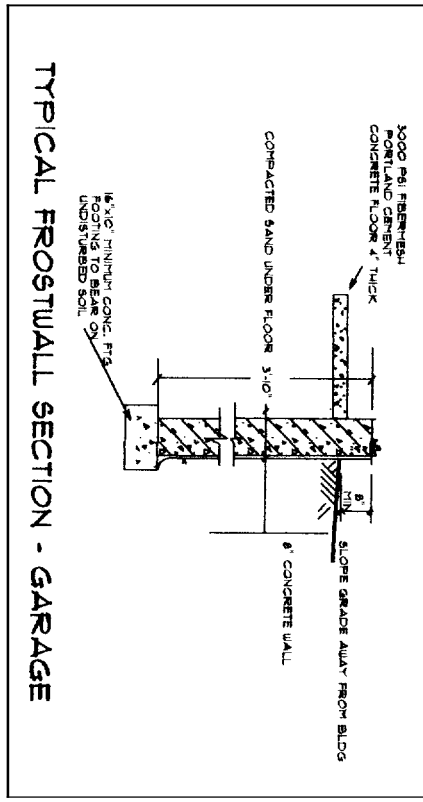

TYPICAL FROSTWALL SECTION - GARAGE

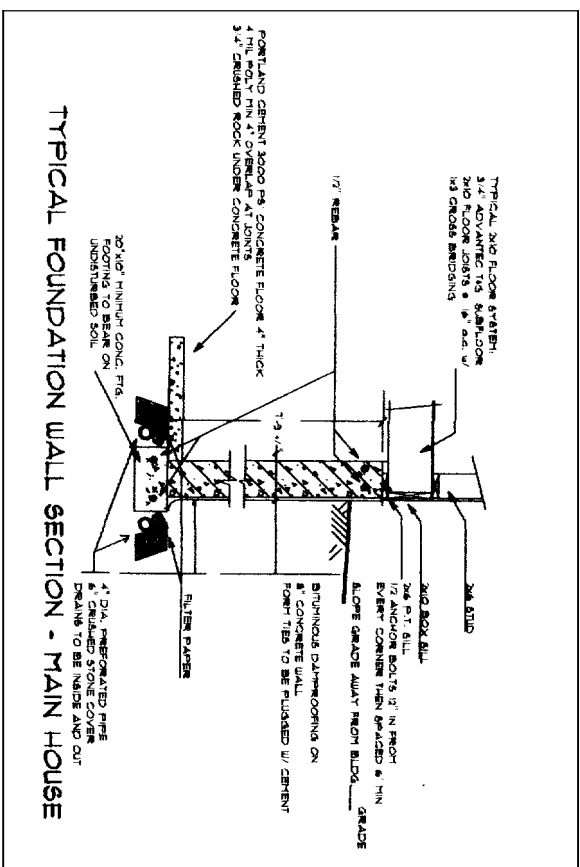

TYPICAL FOUNDATION WALL SECTION - MAIN HOUSE

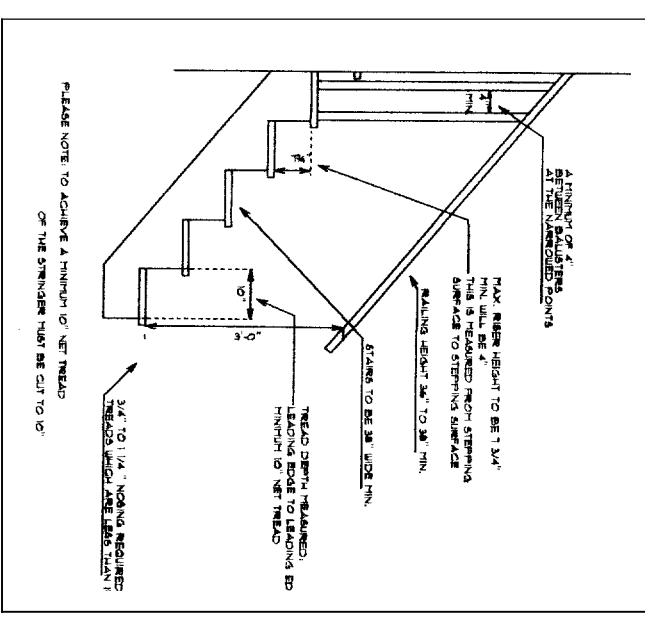
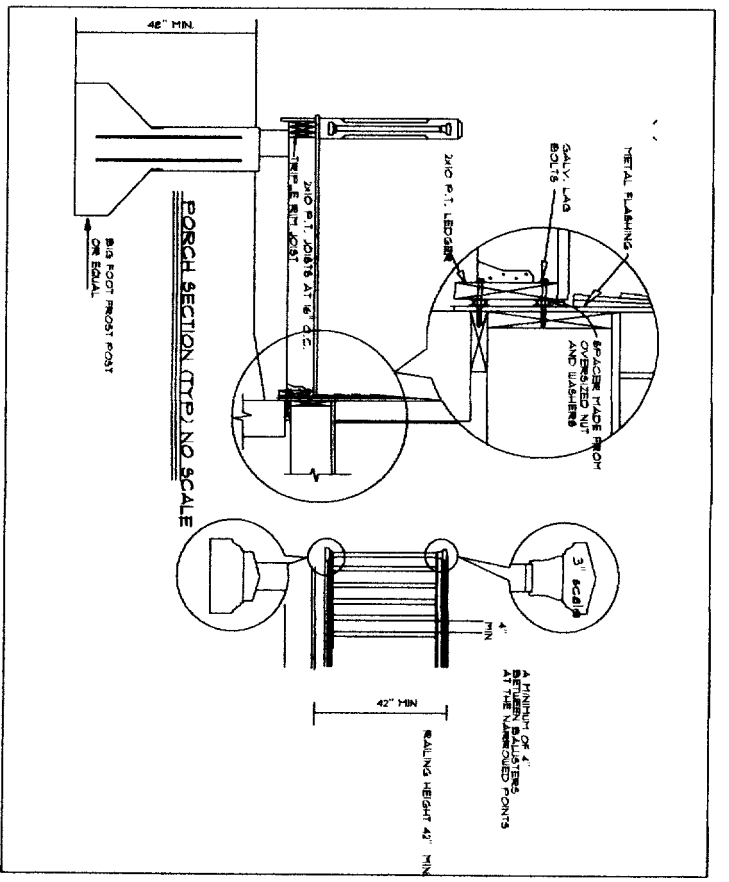

FASTENING SCHEDULE (SEE TABLE 2304.9.1 ME S RESIDENTIAL CONSTRUCTION CODE END CALD CTE OCT 11 01)

(SEE NOTES A, H FOR ALL FASTENING NOTES)

NOTE	LOCATION	CONNECTIVE	NOTE	LOCATION	CONNECTIVE
SEE NOTE F					
SEE NOTE F					
SEE NOTE C					
SEE NOTE K					
SEE NOTE L					
SEE NOTE M					
SEE NOTE N					
SEE NOTE O					
SEE NOTE P					
SEE NOTE Q					
SEE NOTE R					
SEE NOTE S					
SEE NOTE T					
SEE NOTE U					
SEE NOTE V					
SEE NOTE W					
SEE NOTE X					
SEE NOTE Y					
SEE NOTE Z					
SEE NOTE AA					
SEE NOTE AB					
SEE NOTE AC					
SEE NOTE AD					
SEE NOTE AE					
SEE NOTE AF					
SEE NOTE AG					
SEE NOTE AH					
SEE NOTE AI					
SEE NOTE AJ					
SEE NOTE AK					
SEE NOTE AL					
SEE NOTE AM					
SEE NOTE AN					
SEE NOTE AO					
SEE NOTE AP					
SEE NOTE AQ					
SEE NOTE AR					
SEE NOTE AS					
SEE NOTE AT					
SEE NOTE AU					
SEE NOTE AV					
SEE NOTE AW					
SEE NOTE AX					
SEE NOTE AY					
SEE NOTE AZ					
SEE NOTE BA					
SEE NOTE BB					
SEE NOTE BC					
SEE NOTE BD					
SEE NOTE BE					
SEE NOTE BF					
SEE NOTE BG					
SEE NOTE BH					
SEE NOTE BI					
SEE NOTE BJ					
SEE NOTE BK					
SEE NOTE BL					
SEE NOTE BM					
SEE NOTE BN					
SEE NOTE BO					
SEE NOTE BP					
SEE NOTE BQ					
SEE NOTE BR					
SEE NOTE BS					
SEE NOTE BT					
SEE NOTE BU					
SEE NOTE BV					
SEE NOTE BW					
SEE NOTE BX					
SEE NOTE BY					
SEE NOTE BZ					
SEE NOTE CA					
SEE NOTE CB					
SEE NOTE CC					
SEE NOTE CD					
SEE NOTE CE					
SEE NOTE CF					
SEE NOTE CG					
SEE NOTE CH					
SEE NOTE CI					
SEE NOTE CJ					
SEE NOTE CK					
SEE NOTE CL					
SEE NOTE CM					
SEE NOTE CN					
SEE NOTE CO					
SEE NOTE CP					
SEE NOTE CQ					
SEE NOTE CR					
SEE NOTE CS					
SEE NOTE CT					
SEE NOTE CU					
SEE NOTE CV					
SEE NOTE CW					
SEE NOTE CX					
SEE NOTE CY					
SEE NOTE CZ					
SEE NOTE DA					
SEE NOTE DB					
SEE NOTE DC					
SEE NOTE DD					
SEE NOTE DE					
SEE NOTE DF					
SEE NOTE DG					
SEE NOTE DH					
SEE NOTE DI					
SEE NOTE DJ					
SEE NOTE DK					
SEE NOTE DL					
SEE NOTE DM					
SEE NOTE DN					
SEE NOTE DO					
SEE NOTE DP					
SEE NOTE DQ					
SEE NOTE DR					
SEE NOTE DS					
SEE NOTE DT					
SEE NOTE DU					
SEE NOTE DV					
SEE NOTE DW					
SEE NOTE DX					
SEE NOTE DY					
SEE NOTE DZ					
SEE NOTE EA					
SEE NOTE EB					
SEE NOTE EC					
SEE NOTE ED					
SEE NOTE EE					
SEE NOTE EF					
SEE NOTE EG					
SEE NOTE EH					
SEE NOTE EI					
SEE NOTE EJ					
SEE NOTE EK					
SEE NOTE EL					
SEE NOTE EM					
SEE NOTE EN					
SEE NOTE EO					
SEE NOTE EP					
SEE NOTE EQ					
SEE NOTE ER					
SEE NOTE ES					
SEE NOTE ET					
SEE NOTE EU					
SEE NOTE EV					
SEE NOTE EW					
SEE NOTE EX					
SEE NOTE EY					
SEE NOTE EZ					
SEE NOTE FA					
SEE NOTE FB					
SEE NOTE FC					
SEE NOTE FD					
SEE NOTE FE					
SEE NOTE FF					
SEE NOTE FG					
SEE NOTE FH					
SEE NOTE FI					
SEE NOTE FJ					
SEE NOTE FK					
SEE NOTE FL					
SEE NOTE FM					
SEE NOTE FN					
SEE NOTE FO					
SEE NOTE FP					
SEE NOTE FQ					
SEE NOTE FR					
SEE NOTE FS					
SEE NOTE FT					
SEE NOTE FU					
SEE NOTE FV					
SEE NOTE FW					
SEE NOTE FX					
SEE NOTE FY					
SEE NOTE FZ					
SEE NOTE GA					
SEE NOTE GB					
SEE NOTE GC					
SEE NOTE GD					
SEE NOTE GE					
SEE NOTE GF					
SEE NOTE GG					
SEE NOTE GH					
SEE NOTE GI					
SEE NOTE GJ					
SEE NOTE GK					
SEE NOTE GL					
SEE NOTE GM					
SEE NOTE GN					
SEE NOTE GO					
SEE NOTE GP					
SEE NOTE GQ					
SEE NOTE GR					
SEE NOTE GS					
SEE NOTE GT					
SEE NOTE GU					
SEE NOTE GV					
SEE NOTE GW					
SEE NOTE GX					
SEE NOTE GY					
SEE NOTE GZ					
SEE NOTE HA					
SEE NOTE HB					
SEE NOTE HC					
SEE NOTE HD					
SEE NOTE HE					
SEE NOTE HF					
SEE NOTE HG					
SEE NOTE HH					
SEE NOTE HI					
SEE NOTE HJ					
SEE NOTE HK					
SEE NOTE HL					
SEE NOTE HM					
SEE NOTE HN					
SEE NOTE HO					
SEE NOTE HP					
SEE NOTE HQ					
SEE NOTE HR					
SEE NOTE HS					
SEE NOTE HT					
SEE NOTE HU					
SEE NOTE HV					
SEE NOTE HW					
SEE NOTE HX					
SEE NOTE HY					
SEE NOTE HZ					
SEE NOTE IA					
SEE NOTE IB					
SEE NOTE IC					
SEE NOTE ID					
SEE NOTE IE					
SEE NOTE IF					
SEE NOTE IG					
SEE NOTE IH					
SEE NOTE II					
SEE NOTE IJ					
SEE NOTE IK					
SEE NOTE IL					
SEE NOTE IM					
SEE NOTE IN					
SEE NOTE IO					
SEE NOTE IP					
SEE NOTE IQ					
SEE NOTE IR					
SEE NOTE IS					
SEE NOTE IT					
SEE NOTE IU					
SEE NOTE IV					
SEE NOTE IW					
SEE NOTE IX					
SEE NOTE IY					
SEE NOTE IZ					
SEE NOTE JA					
SEE NOTE JB					
SEE NOTE JC					
SEE NOTE JD					
SEE NOTE JE					
SEE NOTE JF					
SEE NOTE JG					
SEE NOTE JH					
SEE NOTE JI					
SEE NOTE JJ					
SEE NOTE JK					
SEE NOTE JL					
SEE NOTE JM					
SEE NOTE JN					
SEE NOTE JO					
SEE NOTE JP					
SEE NOTE JQ					
SEE NOTE JR					
SEE NOTE JS					
SEE NOTE JT					
SEE NOTE JU					
SEE NOTE JV					
SEE NOTE JW					
SEE NOTE JX					
SEE NOTE JY					
SEE NOTE JZ					
SEE NOTE KA					
SEE NOTE KB					
SEE NOTE KC					
SEE NOTE KD					
SEE NOTE KE					
SEE NOTE KF					
SEE NOTE KG					

All window Headers + Exterior Door Headers use 5 1/2 x 9 1/4 solid wood Garage overhead door Headers 1/2 x 5 1/4 x 9 1/4 LVL

TYPICAL FRAME ROOF:
 *225 ASPHALT SHINGLES
 1/2" ROOFING PLYWOOD C/W
 2x12 RIDGEBEARD
 2x10 RAFTERS @ 16" o.c.
 2x6 COLLAR TIES

NOTE:
 VENTILATE ROOF TO 1/300TH OF INSULATED CEILING AREA

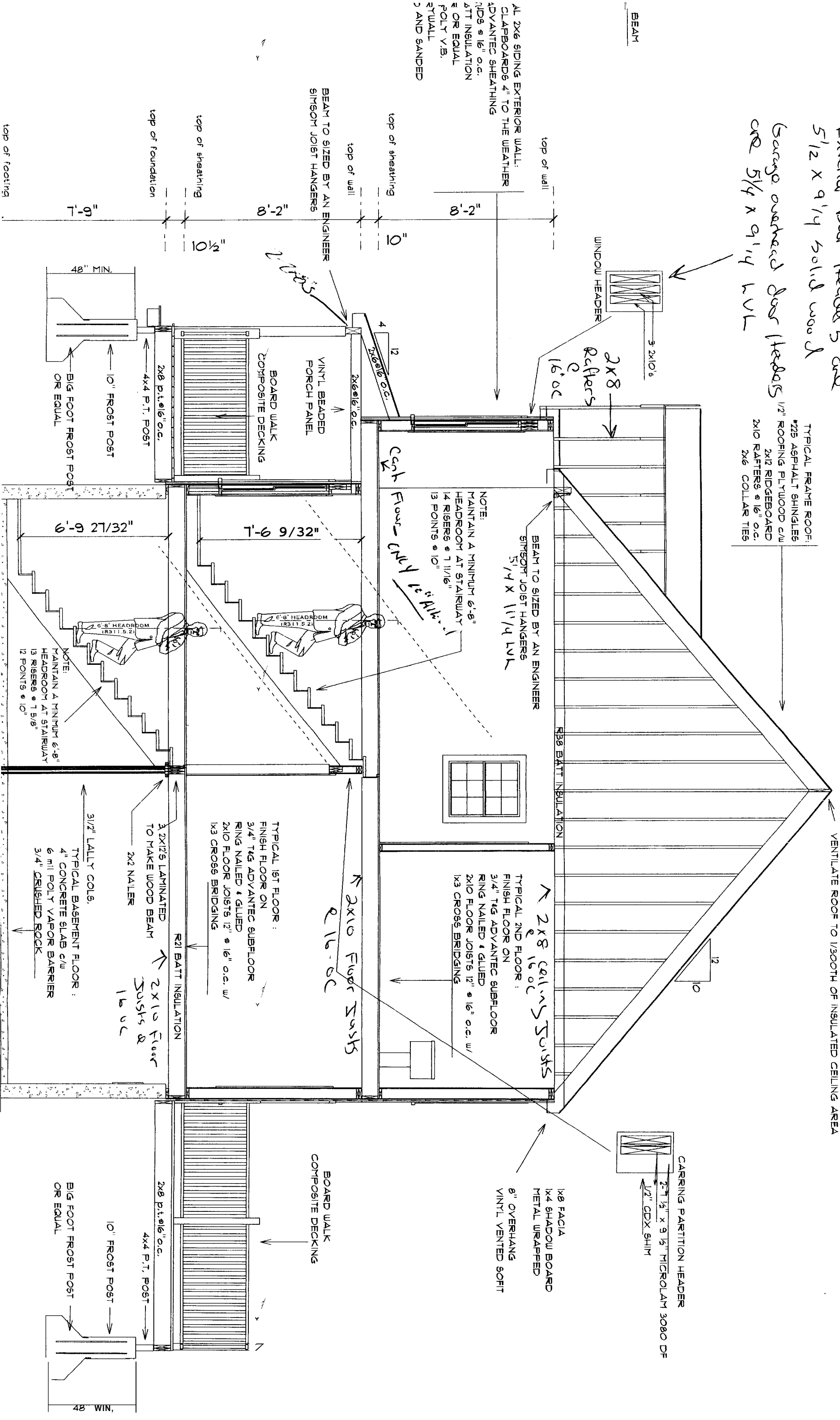

AL 2X6 SIDING EXTERIOR WALL:
 CLAPBOARDS 4" TO THE WEATHER
 ADVANTEC SHEATHING
 1/2" x 1/2" o.c.
 4" T&G INSULATION
 1/2" OR EQUAL
 POLY V.B.
 STUCCO
 3 AND SANDED

BEAM TO SIZED BY AN ENGINEER
 SIMPSON JOIST HANGERS

BEAM TO SIZED BY AN ENGINEER
 SIMPSON JOIST HANGERS
 5 1/4 x 11 1/4 LVL

NOTE:
 MAINTAIN A MINIMUM 6'-8"
 HEADROOM AT STAIRWAY
 14 RISERS @ 7 1/16"
 13 POINTS @ 10"

TYPICAL 2ND FLOOR:
 FINISH FLOOR ON
 3/4" T&G ADVANTEC SUBFLOOR
 RING NAILED & GLUED
 2X10 FLOOR JOISTS 12" @ 16" o.c. w/
 1X3 CROSS BRIDGING

TYPICAL 1ST FLOOR:
 FINISH FLOOR ON
 3/4" T&G ADVANTEC SUBFLOOR
 RING NAILED & GLUED
 2X10 FLOOR JOISTS 12" @ 16" o.c. w/
 1X3 CROSS BRIDGING

2X10 Floor Joists @ 16" o.c.
 2X2 NAILER
 2X12/5 LAMINATED TO MAKE WOOD BEAM

TYPICAL BASEMENT FLOOR:
 4" CONCRETE SLAB C/W
 6 MIL POLY VAPOR BARRIER
 3/4" CRUSHED ROCK

1X8 FACIA
 1X4 SHADOW BOARD
 METAL WRAPPED
 8" OVERHANG
 VINYL VENTED SOFFIT

CARRING PARTITION HEADER
 2-7 1/2" x 9 1/2" MICROLAM 3080 DF
 1/2" CDX SHIM

BOARD WALK
 COMPOSITE DECKING

10" FROST POST
 4x4 P.T. POST

48" WIN.

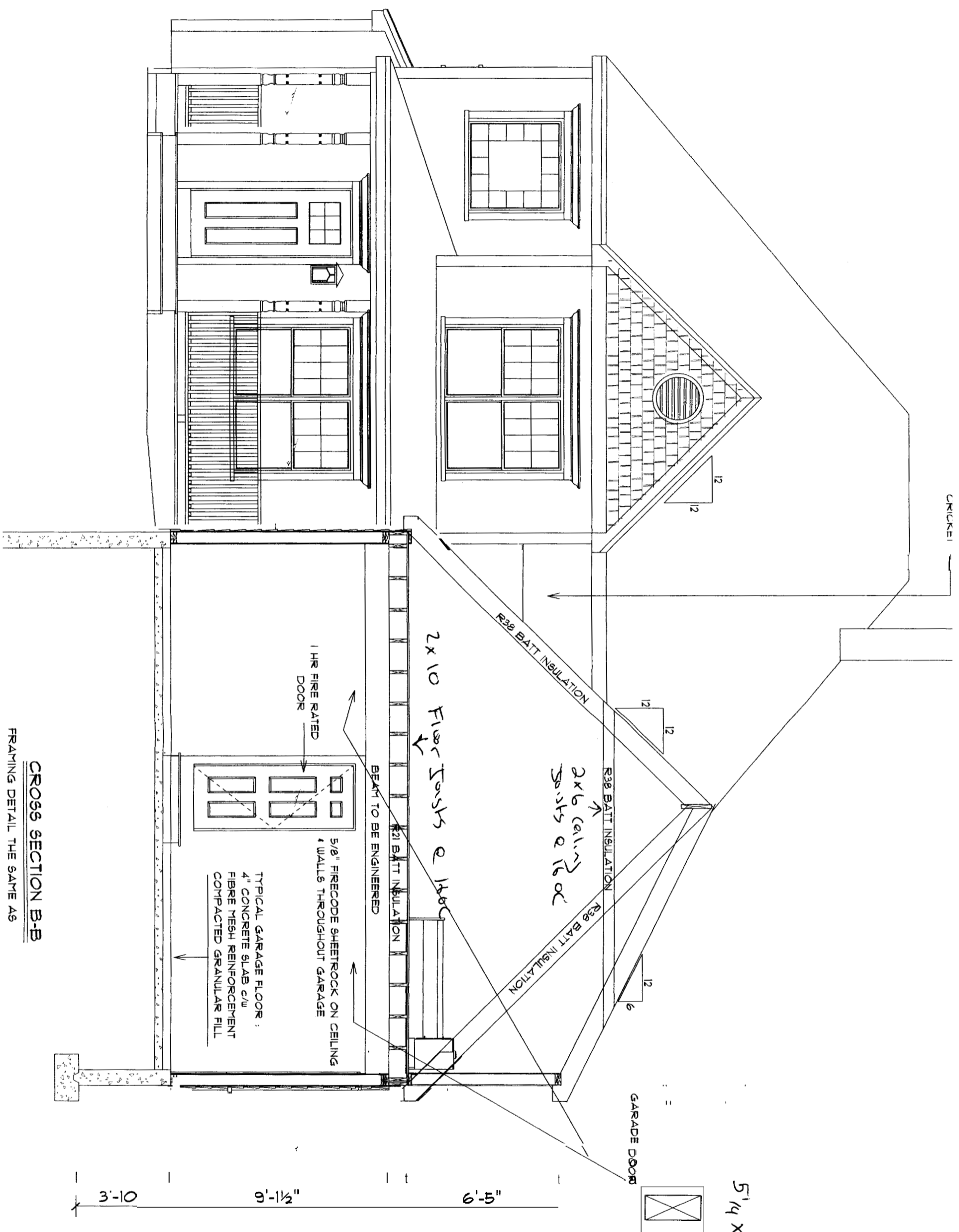

CHIMNEY

R38 BATT INSULATION

R38 BATT INSULATION

2x6 ceiling joists @ 16oc

R38 BATT INSULATION

2x10 Floor Joists @ 16oc

R21 BATT INSULATION

1 HR FIRE RATED DOOR

5/8" FIRECODE SHEETROCK ON CEILING & WALLS THROUGHOUT GARAGE

TYPICAL GARAGE FLOOR :
4" CONCRETE SLAB c/w
FIBRE MESH REINFORCEMENT
COMPACTED GRANULAR FILL

BEAM TO BE ENGINEERED

5'14" x 9'14" LVL

ENGINEERED LVL BEAM

GARAGE DOOR

TYPICAL 2x6 SIDING EXTERIOR WA
VINYL CLAPBOARDS 4" TO THE WE
7/16" ADVANTEC SHEATHING
2x6 STUDS @ 16" o.c.
R19 BATT INSULATION
TYPAR OR EQUAL
6 MIL POLY V.B.
1/2" DRYWALL
TAPED AND SANDED

BEAM TO SIZE SIMSON JOIS

top of :

top of fr

3'-10"

9'-1 1/2"

6'-5"

0'

CROSS SECTION B-B
FRAMING DETAIL THE SAME AS

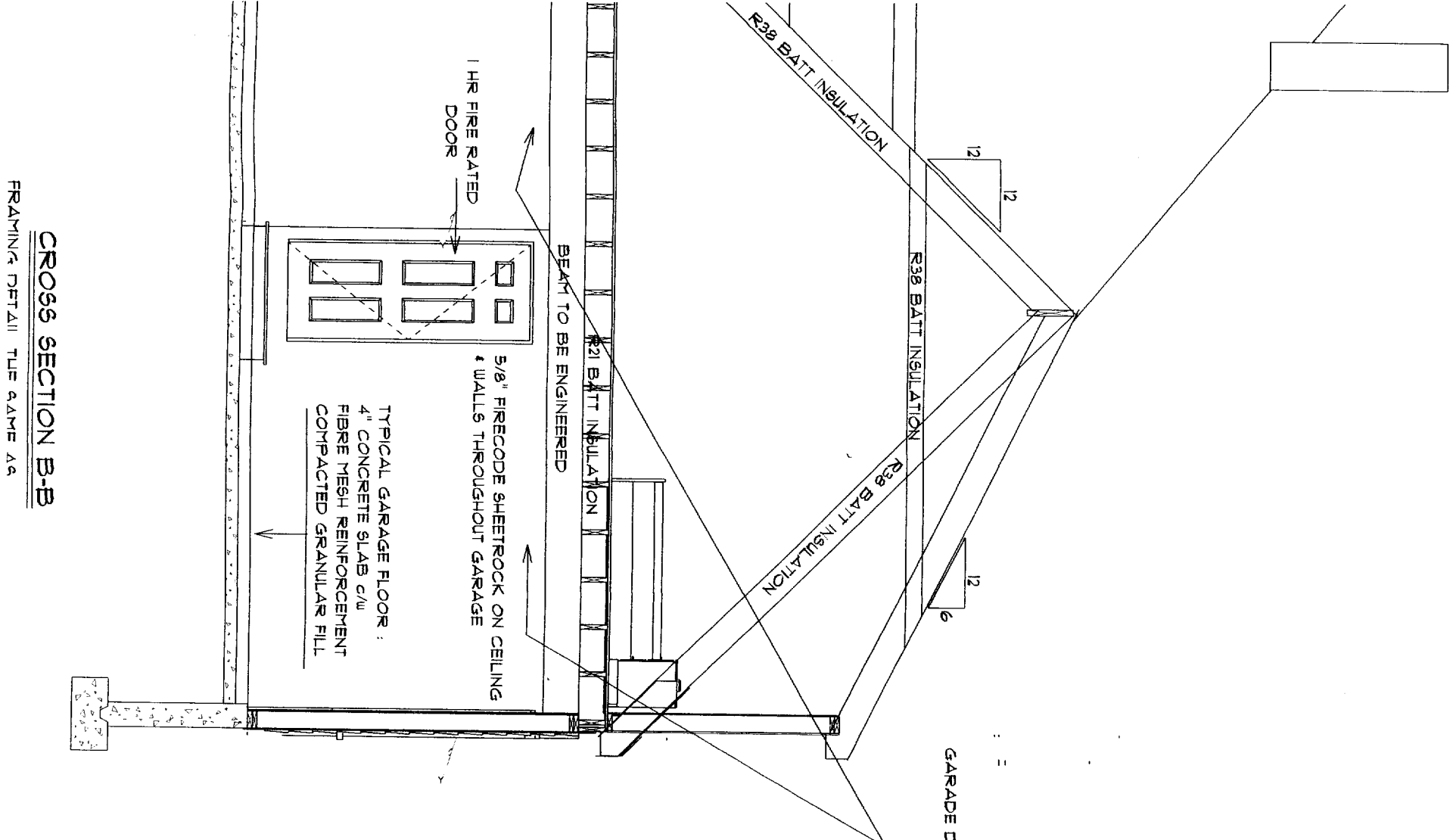

CROSS SECTION B-B

FRAMING DETAIL THE SAME AS

TYPICAL 2X6 SIDING EXTERIOR WALL:
 VINYL CLAPBOARDS 4" TO THE WEATHER
 1/8" ADVANTEC SHEATHING
 2X6 STUDS @ 16" O.C.
 R19 BATT INSULATION
 TYPAR OR EQUAL
 6 MIL POLY V.B.
 1/2" DRYWALL
 TAPED AND SANDED

TYPICAL FRAME ROOF:
 #22S ASPHALT SHINGLES
 1/2" ROOFING PLYWOOD C/W
 2X12 RIDGEBBOARD
 2X10 RAFTERS @ 16" O.C.
 2X6 COLLAR TIES

NOTE:
 MAINTAIN A MINIMUM 6'-8"
 HEADROOM AT STAIRWAY
 14 RISERS @ 7 11/16"
 13 POINTS @ 10"

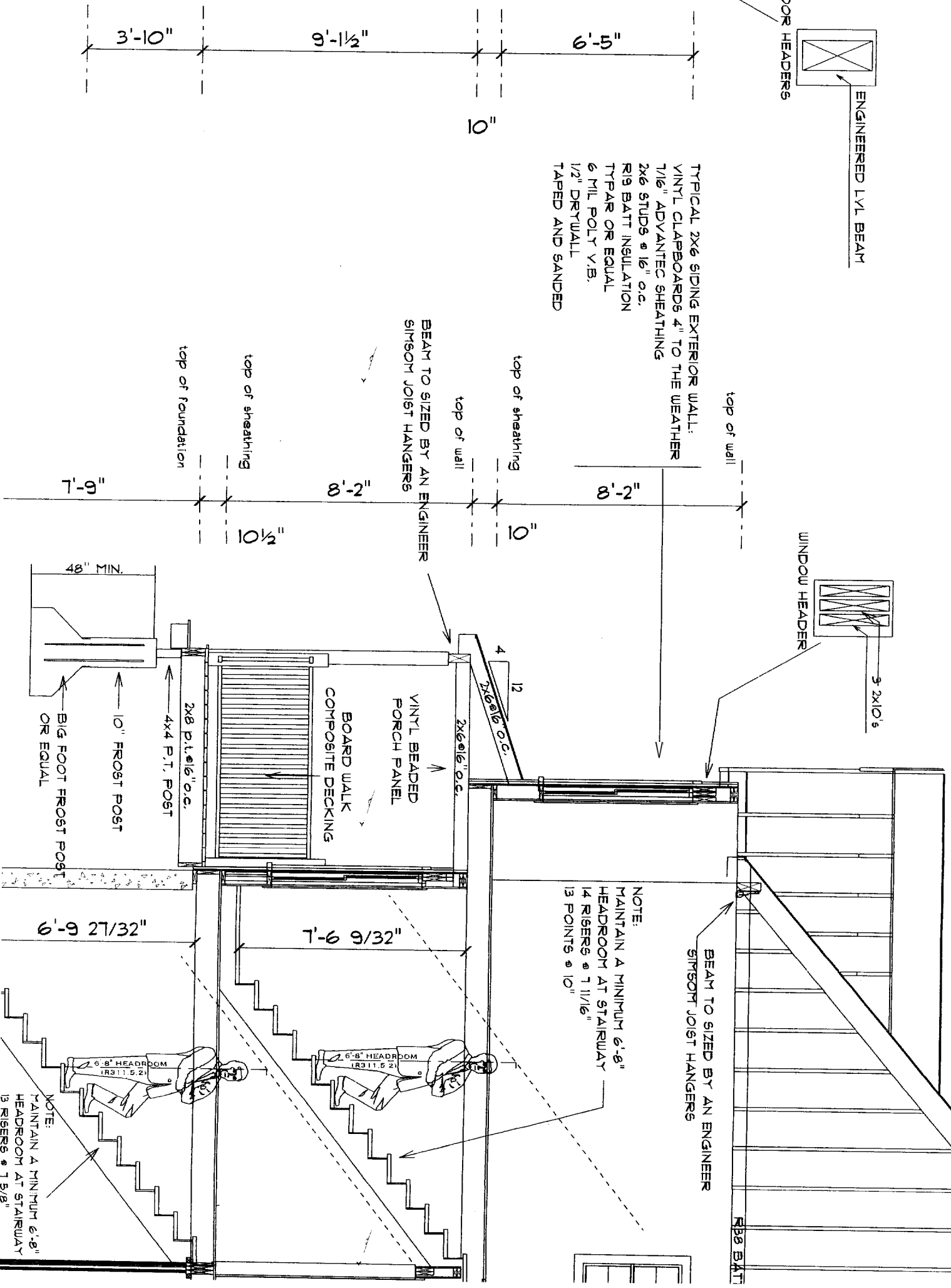

NOTE:
 MAINTAIN A MINIMUM 6'-8"
 HEADROOM AT STAIRWAY
 13 RISERS @ 7 5/8"

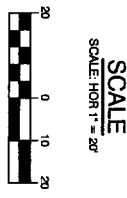
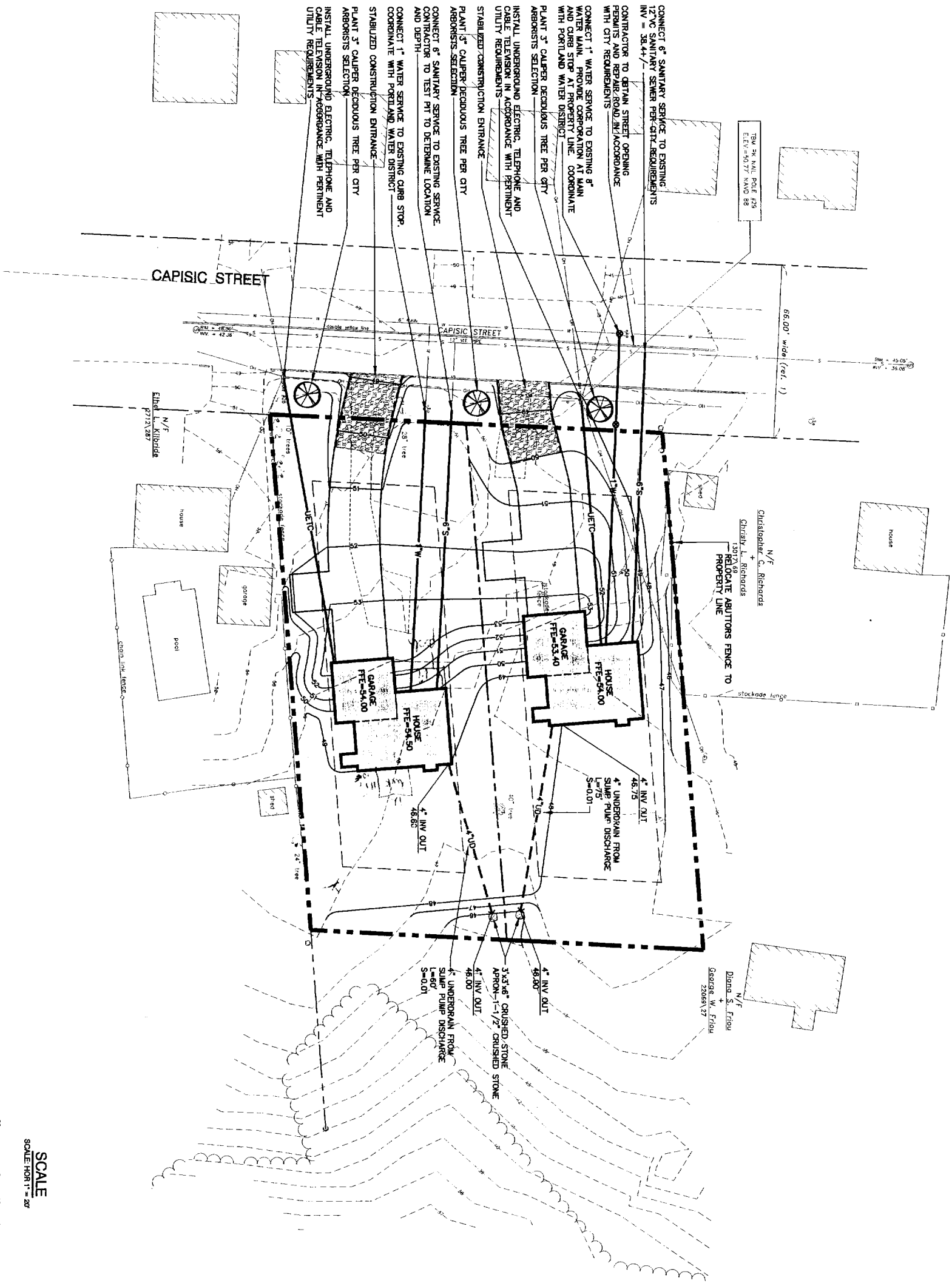

PROJECT INFORMATION

RECORD OWNER AND APPLICANT:
 KEVIN TRACY
 NORTH ATLANTIC CUSTOM B
 PO BOX 1873
 PORTLAND, ME 04104

DEVELOPERS:
 NORTH ATLANTIC CUSTOM BUILDERS
 P.O. BOX 1973
 PORTLAND, MAINE 04104

ENGINEER:
 EDWARDS AND KELCEY, INC
 STEPHEN J. BRADSHAW
 222 ST. JOHN STREET SUITE 314
 PORTLAND, MAINE 04102

SURVEYOR:
 TITCOMB ASSOCIATES
 DAVID TITCOMB
 133 GRAY ROAD
 FALMOUTH, MAINE 04105

DEVELOPMENT REQUIREMENTS
 R-3 ZONE
 FRONT YARD SETBACK 25'
 REAR YARD SETBACK 25'
 SIDE YARD SETBACK 8' (1 STORY)
 8' (1 1/2 STORY)
 14' (2 STORY)
 18' (2 1/2 STORY)
 MINIMUM LOT WIDTH 75'
 MINIMUM STREET FRONTAGE 50'
 MINIMUM LOT SIZE 6,500 S.F.

NO.	DATE	DESCRIPTION	BY
A	01-18-06	ISSUED FOR: CITY REVIEW	SJB

NORTH ATLANTIC CUSTOM BUILDERS
 PORTLAND, MAINE
 CAPISC STREET
 GENERAL SITE PLAN

SCALE: 1" = 20'
 DATE: 01-03-06
 DESIGNED BY: SJB
 DRAWN BY: JAR
 CHECKED BY: SJB
 APPROVED: SJB

PROJECT DESIGNER:
Edwards and Kelcey
 222 St. John Street, Suite 314
 Portland, ME 04102
 PHONE: (207) 888-1272
 FAX: (207) 774-6907

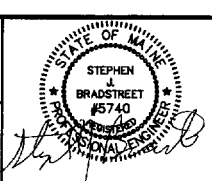

C-100
 SHEET 1 OF 1