

- ARCHITECTURAL GRADE - FIBERGLASS SHINGLES
- ROOFING PAPER - USE ICE + WATER SHIELD WHOLE SIDE ADJUTING HOUSE (SOUTH SIDE)
- 1/2" CDX W/ CLIPS OR 5/8" CDX
- ATTIC TRUSSES - 2x10 C - SPECS BY MANUFACTURER
- 1 ROW ICE + WATER SHIELD UP EAVES - NORTH SIDE
- 8" DIPSIDE
- TRIM - STYRE BY OWNER/BUILDER
- 2x10 WALLS - STUDS - 16" O.C
- 1/2" CDX
- TUNERS OR SIMILAR
- 1 PVC SHINGLES
- 2x10 PT. SILL ANCHOR BOEF - W.O.C.
- GRADE
- 8" FROST WALLS
- 8" 1/4" CONTINUOUS FLOTHING
- INSTALL DRAIN TILE INTERIOR AND EXTERIOR

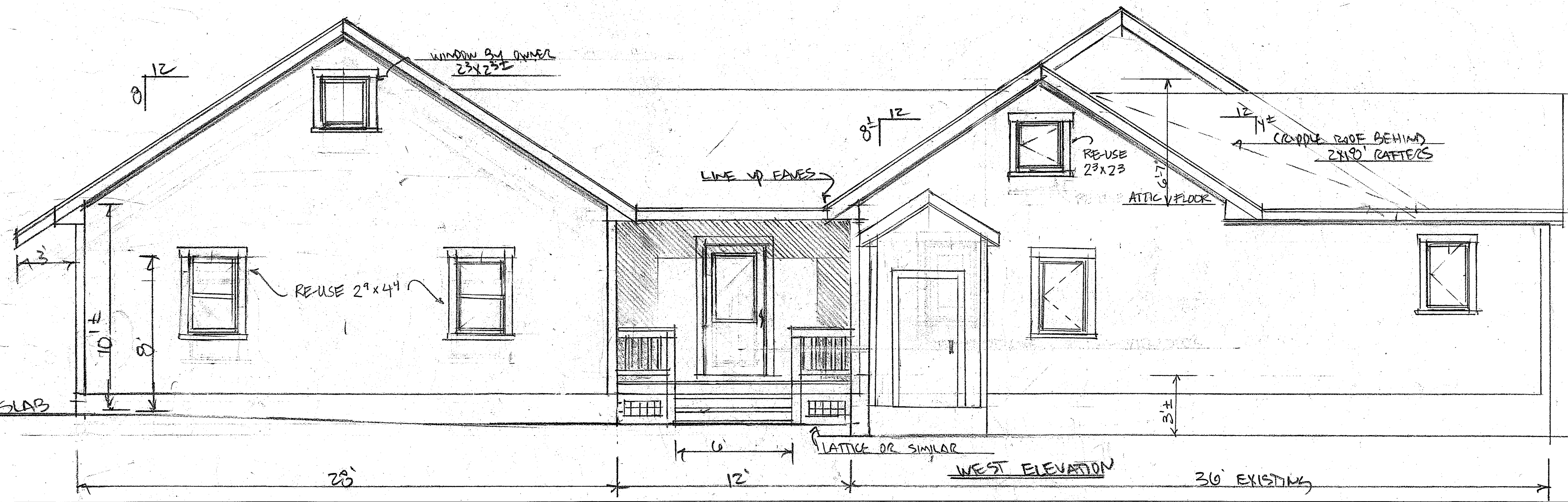
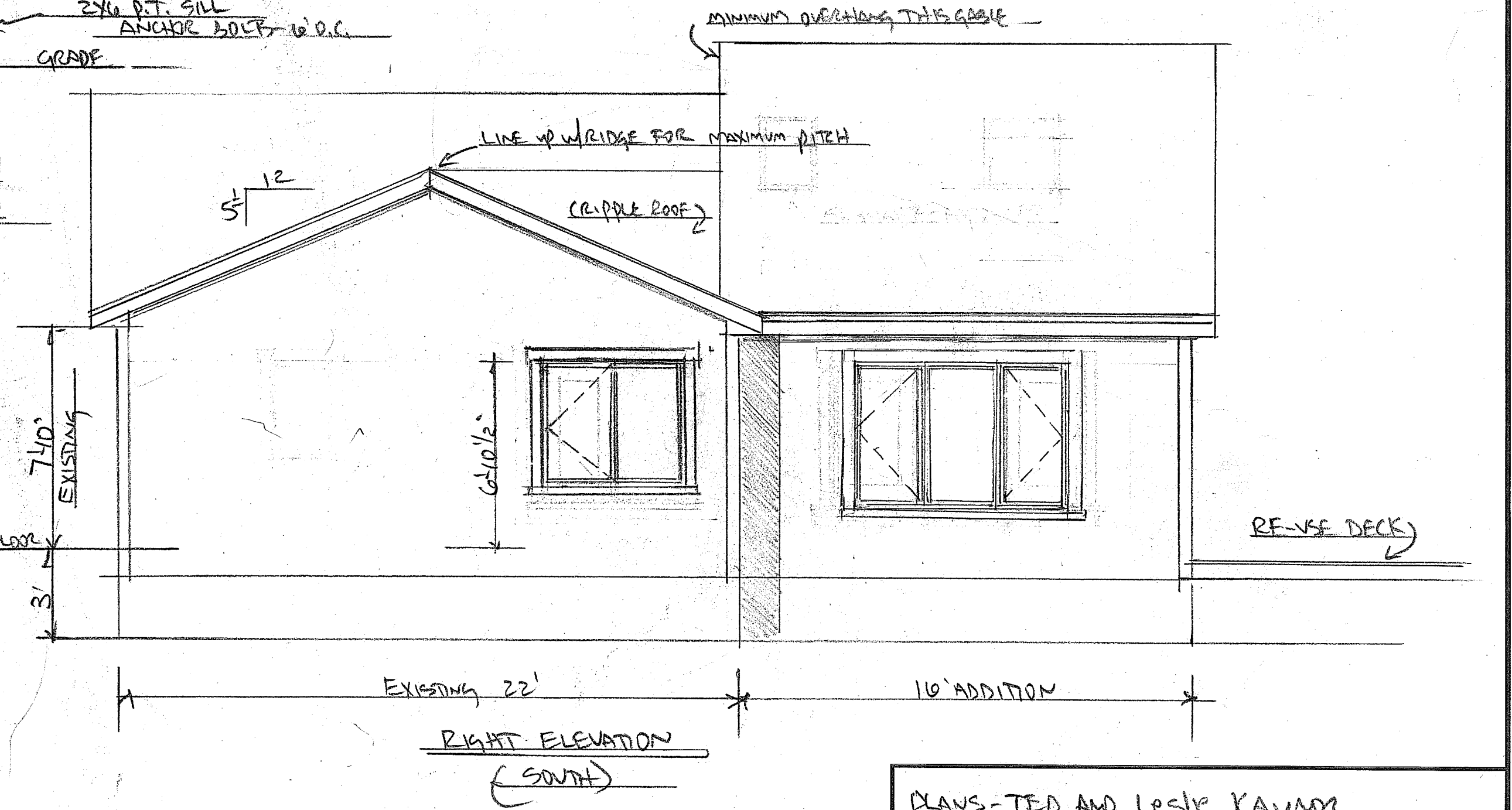

PLANS - TED AND LESLIE KAYNOR		APPROVED BY:	DRAWN BY:
SCALE: 1/4" = 1'-0"	DATE: 11/6/14		REVISD: 11/15
Phase II - Elevations		8/16/15 L. Kaynor	
		DRAWING NUMBER: 24/6	