

- ARCHITECTURAL GRADE - FIBERGLASS SHINGLES
- ROOFING PAPER - USE ICE + WATER SHIELD WHOLE SIDE ADJUTING HOUSE (SOUTH SIDE)
- 1/2" CDX W/ CLIPS OR 5/8" CDX
- ATTIC TRUSSES - 2x10 C. - SPCS BY MANUFACTURER
- 1 ROW ICE + WATER SHIELD UP EAVES - NORTH SIDE
- 8" DIPSIDE
- TRIM - STYRE BY OWNER/BUILDER
- 2x10 WALLS - STUDS - 16" O.C.
- 1/2" CDX
- INSUL OR SIMILAR
- PVC SHINGLES
- 2x10 PT. SILL ANCHOR BOET - W.C.
- GRADE

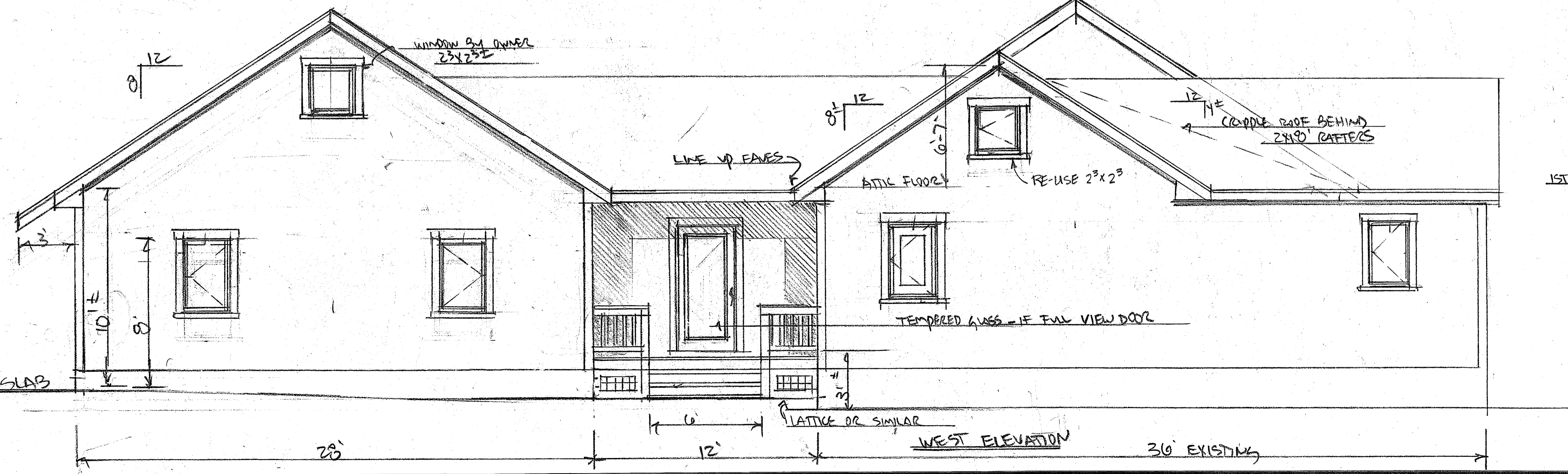
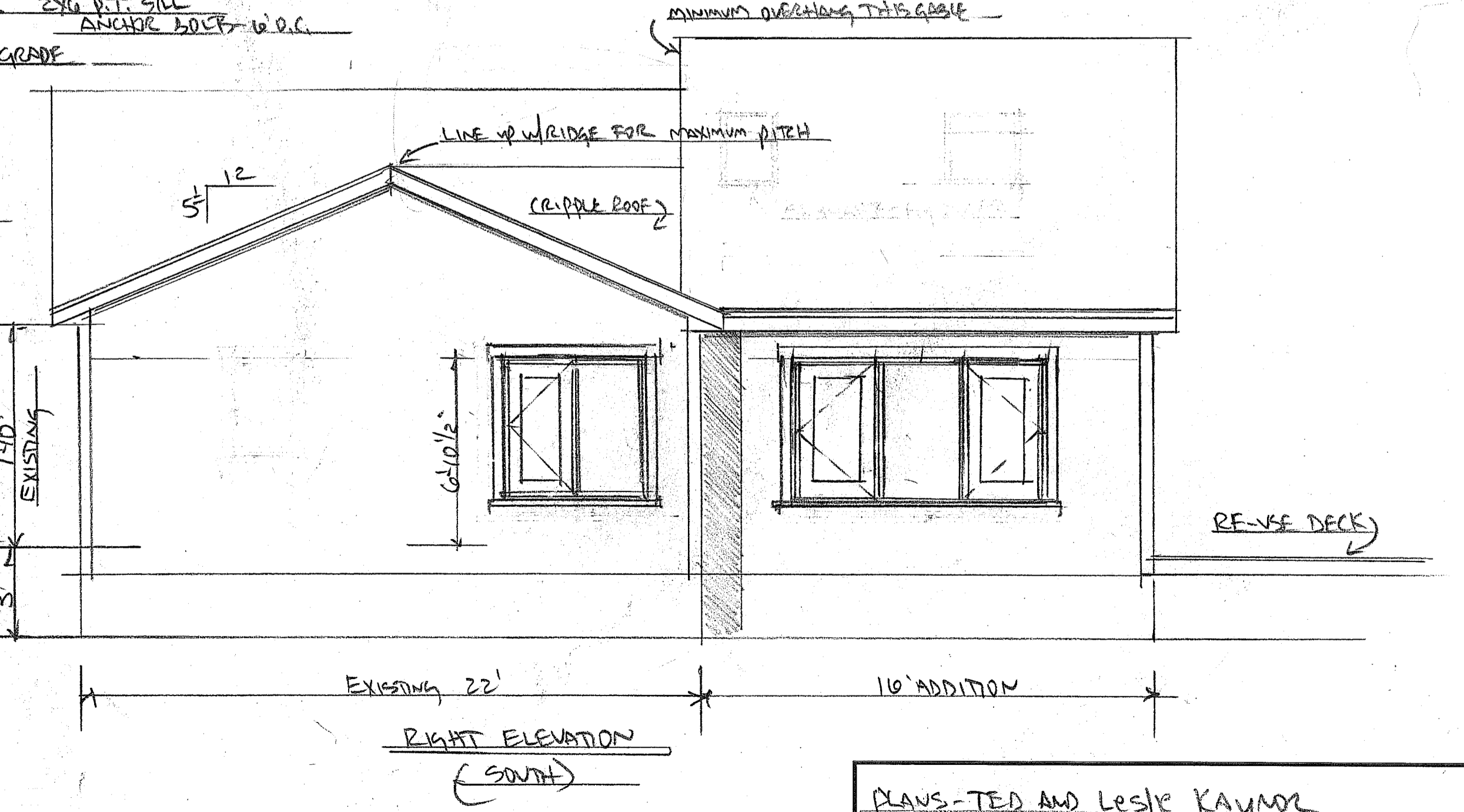

PLANS - TED AND LESLIE KAYNOR		
SCALE: 1/4" = 1'-0"	APPROVED BY:	DRAWN BY
DATE: 11/6/14		REVISD
Phase II - Elevations		4/11/15
		DRAWING NUMBER
		2046