

- FOUNDATION PLAN**
- 1) DOW NEW WALL TO EXISTING FOUNDATION
 - 2) ALL 8" WALLS ON 8"x10" CONTINUOUS FOOTING
 - 3) INSULATE INTERIOR OF HOME WALLS
 - 4) INSTALL DRAIN TILE INTERIOR AND EXTERIOR
 - 5) INSTALL SOLID BLOCKING MID-SPAN ON JOISTS-16" SPAN
2 ROWS-18" SPAN

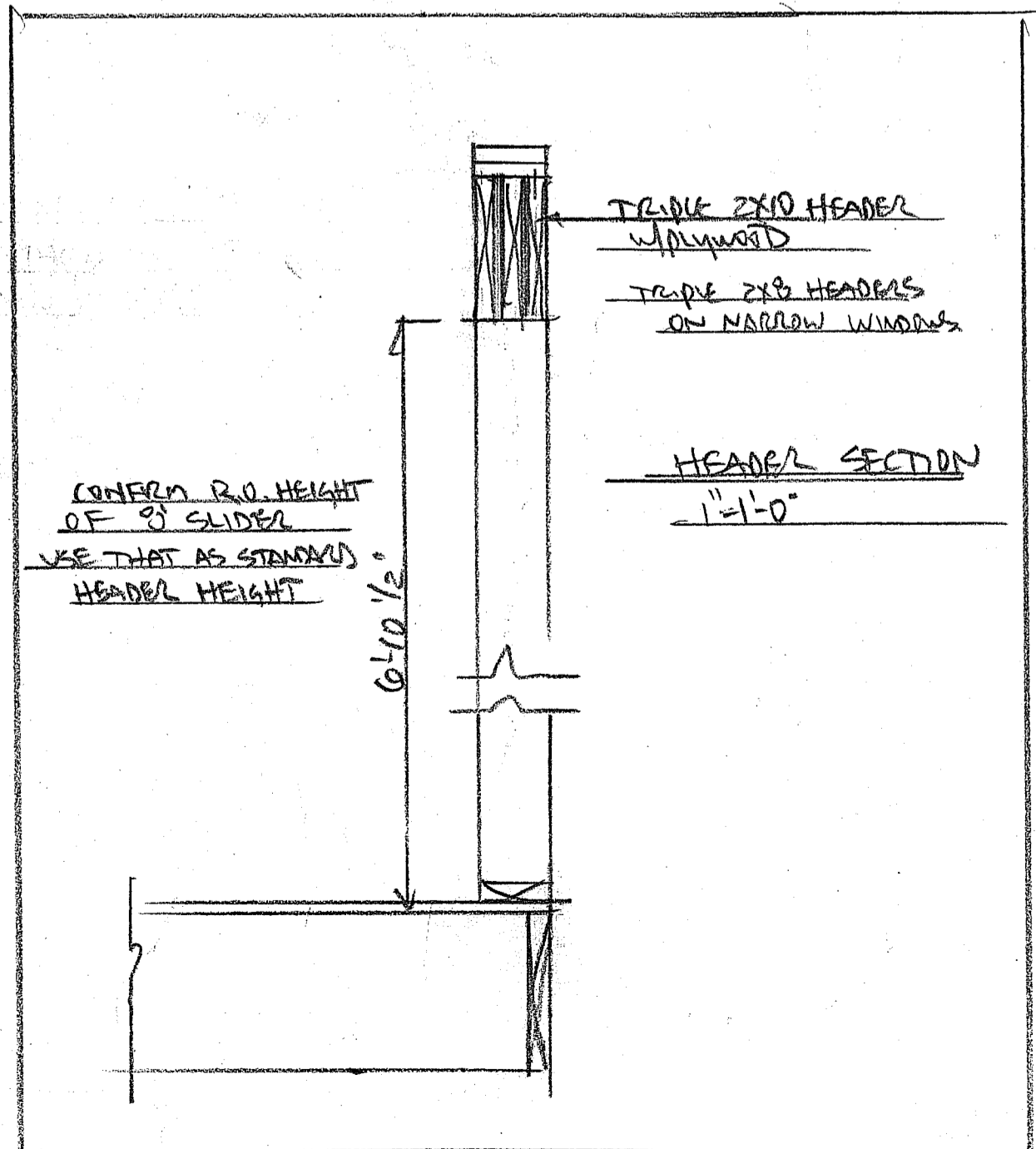
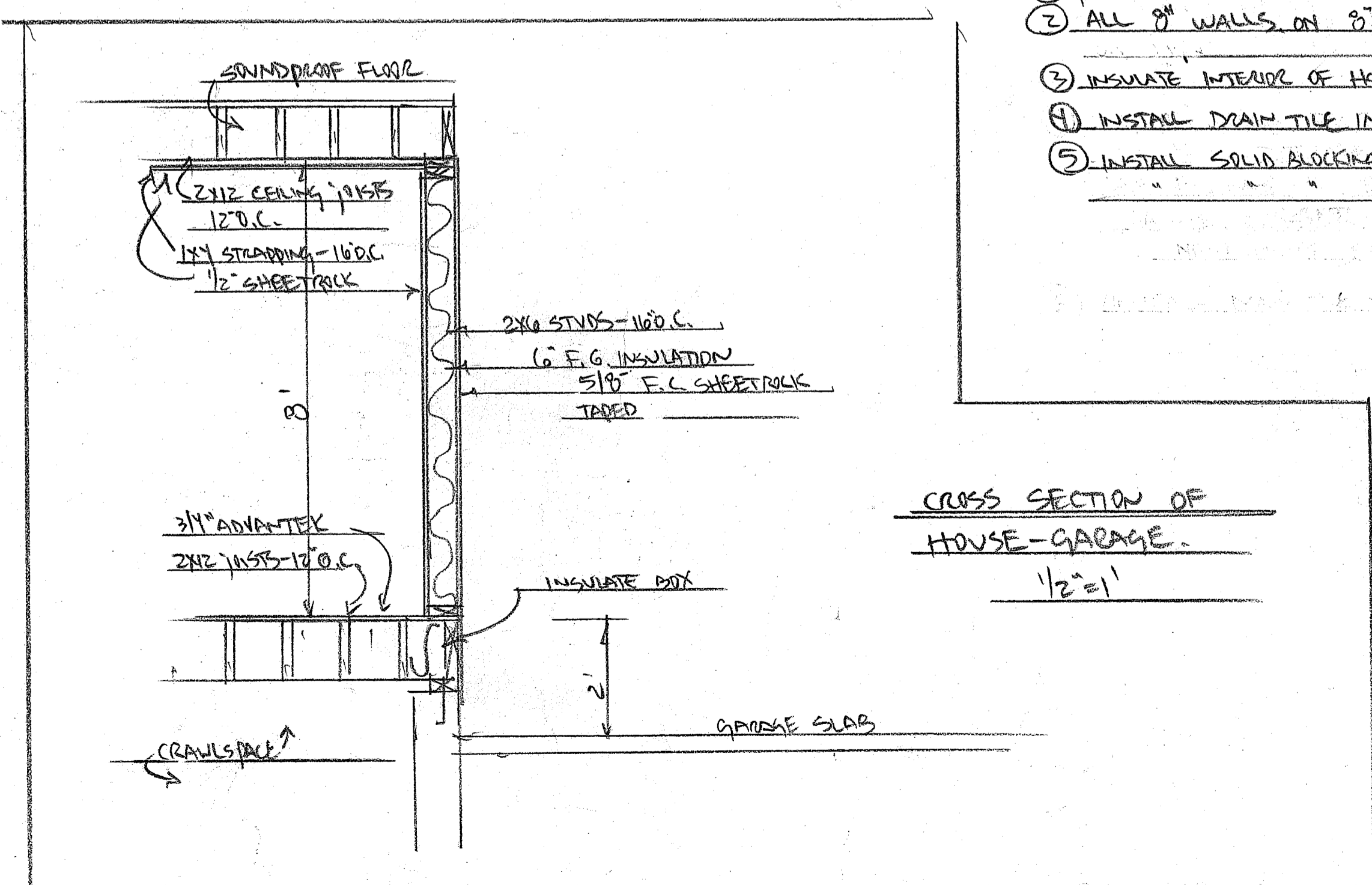

DUNS - TED + Leslie KAYNOR		
SCALE: 1/4"=1'	APPROVED BY: SJS CAPSIC STI	DRAWN BY: W. Stanley
DATE: 11/16/14		REVISED: 4/1/15
Phase 1 - Foundation Plan		DRAWING NUMBER: 4.16