

CONFIRM CEILING HEIGHT
IF IT IS 8' @ 2X12 JOIST
TOTAL RISE OF STAIRS = 9'±
= 15 RISERS @ 7 3/16"
TREADS @ 10" + NOSING = 11 1/2"
TOTAL RUN = 118"

CONFIRM EXISTING BMT CEILING
HEIGHT = 7'± TOTAL RISE SHOWN
12 RISERS @ 7 1/2"
11 TREADS @ 10" + NOSING = 9'5 1/2"

ROOF FRAMING PLAN

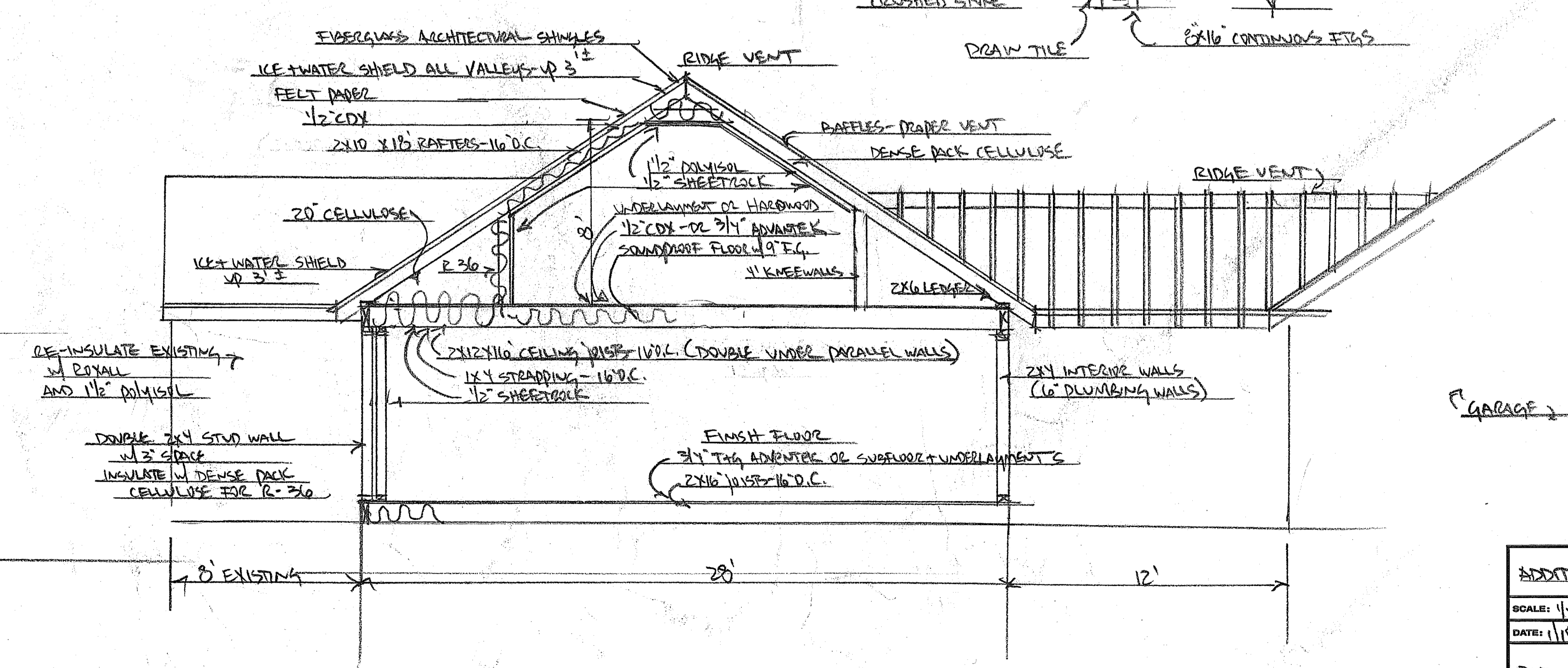
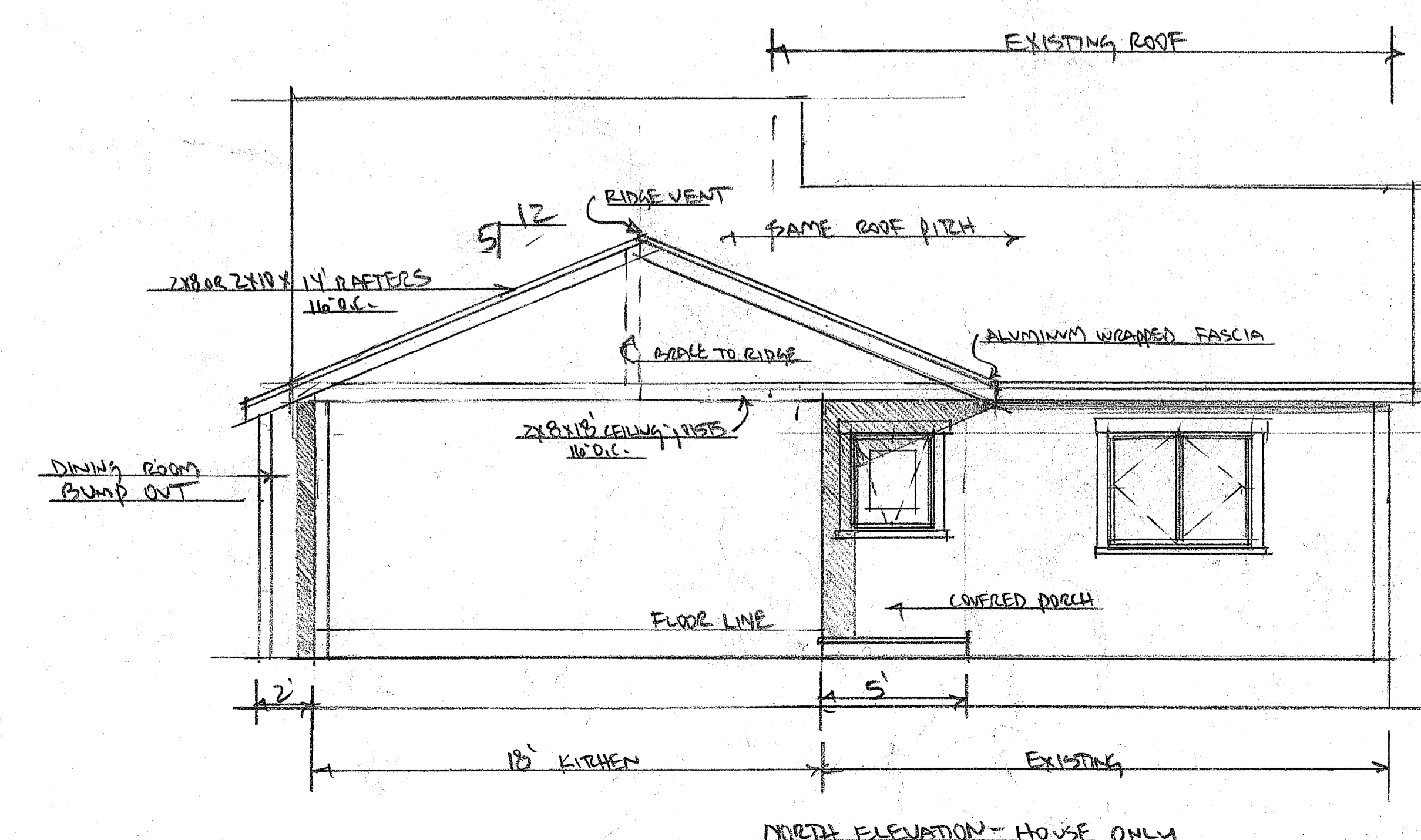
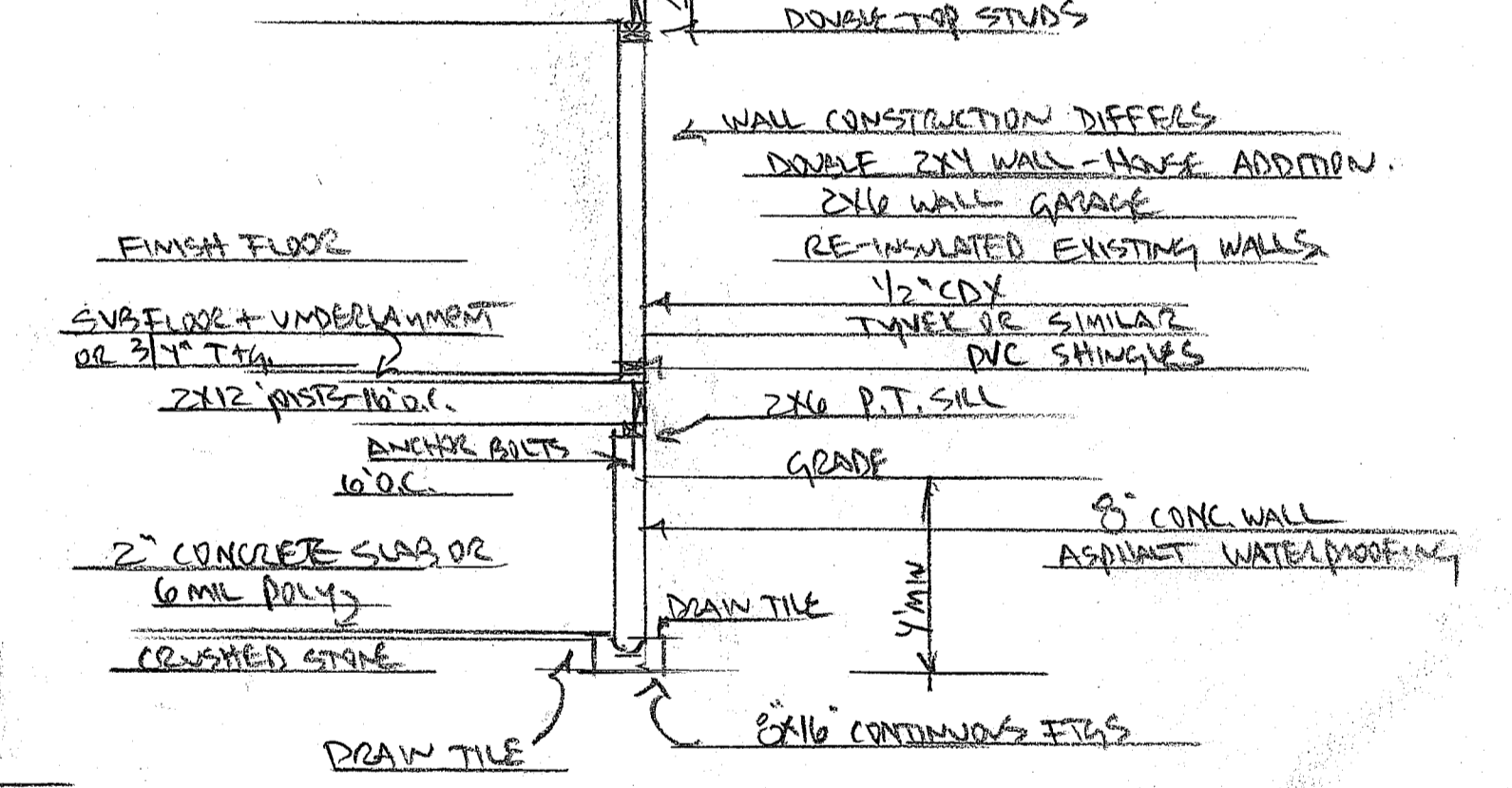

ADDITION PLANS - TED + LESLIE KAYNOR		
SCALE: 1/4" = 1'	APPROVED BY:	DRAWN BY: U.S. S&B
DATE: 11/01/15		REVISED:
335 CASPIK ST - PORTLAND		
Phase II - Construction Details		DRAWING NUMBER: 3 of 6