

HELD CITY BUILDING TIES TO PIPE FROM 4338 FOUNDATION AND 4339 CORNER OF BRICK. MAGNETIC LOCATOR SIGNAL UNDER PAVEMENT.

SANDY TERRACE

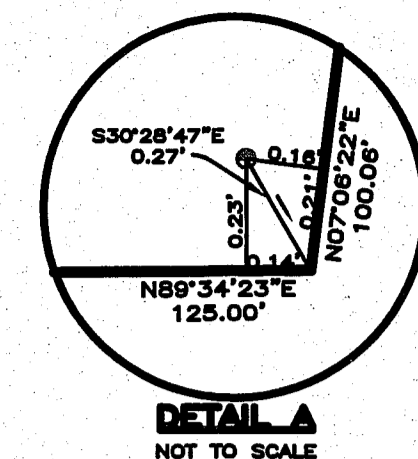

LEGEND

- 5/8 INCH REBAR WITH ALUMINUM CAP STAMPED LEWIS & WASINA PLS 2114, TO BE SET.
- FOUND 5/8" REBAR
- FOUND IRON PIPE UNLESS NOTED OTHERWISE
- UTILITY POLE
- N/F NOW OR FORMERLY OWNED BY
- 22068/27 DEED RECORDED IN BOOK/PAGE
- () CURRENT DEED INFORMATION
- STONE WALL
- BOUNDARY LINE
- ABUTTER LINE OR RIGHT OF WAY LINE
- TREE LINE
- DECIDUOUS TREE
- * CONIFEROUS TREE
- STOCKADE OR WOOD FENCE
- OW OVERHEAD WIRES

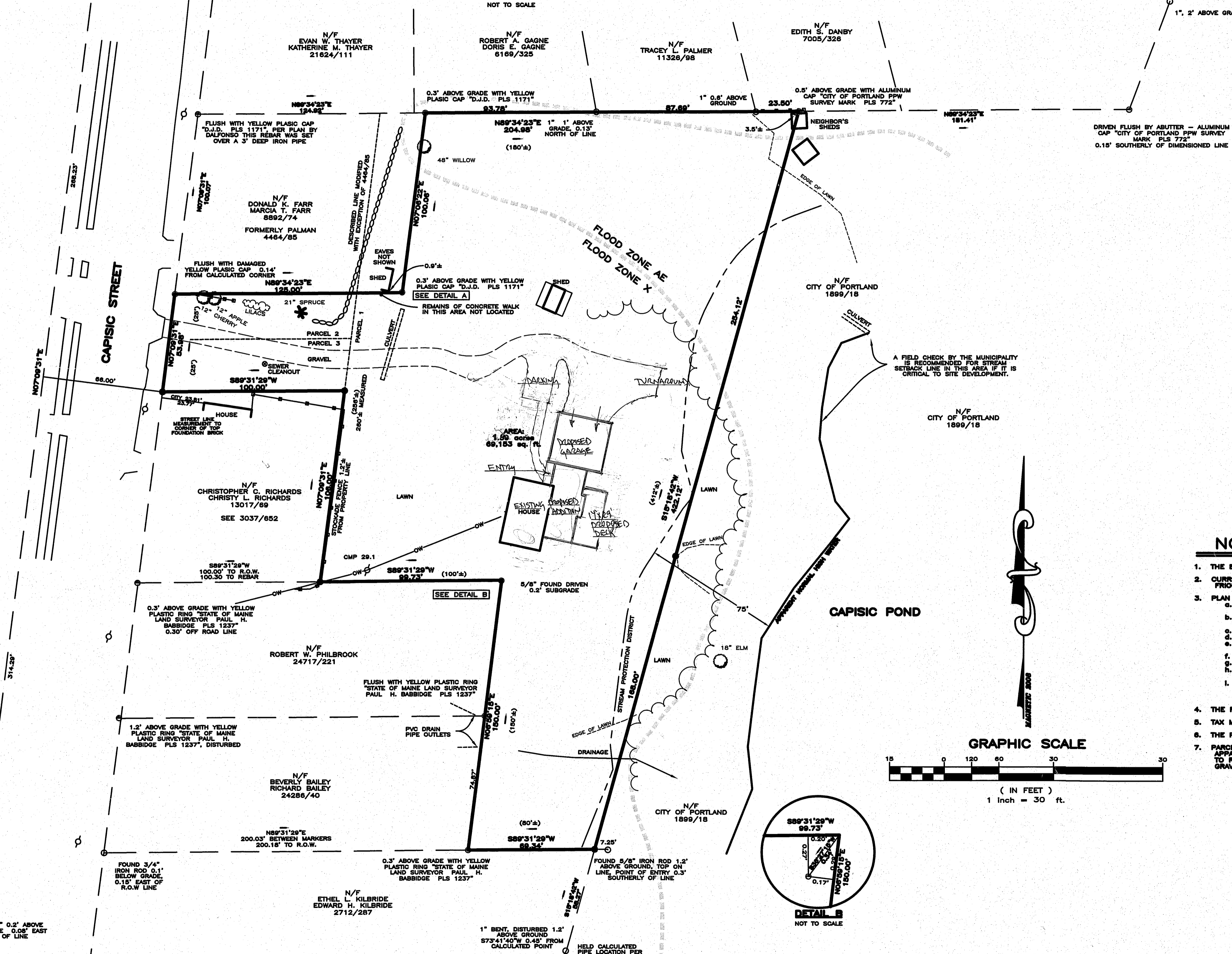

A FIELD CHECK BY THE MUNICIPALITY IS RECOMMENDED FOR STREAM SETBACK LINE IN THIS AREA IF IT IS CRITICAL TO SITE DEVELOPMENT.

NOTES

1. THE BASIS OF BEARING IS OBSERVED MAGNETIC NORTH 2008.
2. CURRENT DEED REFERENCE: FROM CHRISTOPHER C. BECK TO DIANA S. FRIOU AND GEORGE W. FRIOU DATED NOVEMBER 24, 2004 AND RECORDED IN BOOK 22068, PAGE 27.
3. PLAN REFERENCES:
 - a. PLAN OF CITY PROPERTY AT CAPISIC POND PREPARED BY CITY OF PORTLAND PARKS AND PUBLIC WORKS DEPARTMENT DATED SEPTEMBER 1983.
 - b. PLAN OF CAPISIC POND IMPROVEMENT PREPARED BY CITY OF PORTLAND DEPARTMENT OF PUBLIC WORKS DATED OCTOBER 31, 1947.
 - c. 1973 CITY "BLUE SHEETS" OF THE RIGHT OF WAY LINES OF CAPISIC STREET.
 - d. PLAN OF WILLIAM SEAL ESTATE DATED 1888 AND RECORDED IN PLAN BOOK 8, PAGE 39.
 - e. STANDARD BOUNDARY SURVEY PREPARED FOR NORTH ATLANTIC CUSTOM BUILDERS, INC. PREPARED BY TITCOMBS ASSOCIATES DATED NOVEMBER 30, 2008, JOB No. 208091.
 - f. PLAN OF PROPERTY OF ROBERT LANHIGAN RECORDED IN PLAN BOOK 35, PAGE 73.
 - g. REVISED PLAN OF PROPERTY OF ROBERT LANHIGAN RECORDED IN PLAN BOOK 39, PAGE 33.
 - h. "PLAN OF LAND ACQUIRED IN 1939 BY CITY OF PORTLAND, MAINE AT CAPISIC POND AND VICINITY" RECORDED IN PLAN BOOK 24, PAGE 54.
 - i. PLAN OF A STANDARD BOUNDARY SURVEY PREPARED FOR DONALD AND MARCIA FARR DATED JULY 5, 1992 BY DANIEL J. DALFONSO, DRAWING No. 285.
4. THE FLOOD ZONE IS SHOWN PER FEMA MAP (COMMUNITY 230051 PANEL 0012C, DECEMBER 8, 1998).
5. TAX MAP REFERENCE: CHART 224, BLOCK B, LOTS 7,16,24,30.
6. THE PARCEL IS IN THE R3 ZONE AND A PORTION FALLS IN A STREAM PROTECTION DISTRICT.
7. PARCELS 2 AND 3 ARE BOTH DESCRIBED AS 25 FEET ALONG CAPISIC STREET RESULTING IN AN APPARENT GAP. IN 1979 AN ABUTTING CALL ON THE LINE BETWEEN THEM APPEARS IN THE DEED TO ROBERT AND BARBARA GRAVES FOR PARCEL 3 RECORDED IN BOOK 4368, PAGE 312. AT THE TIME, GRAVES OWNED PARCEL 2 BY DEED RECORDED IN BOOK 3486, PAGE 290.

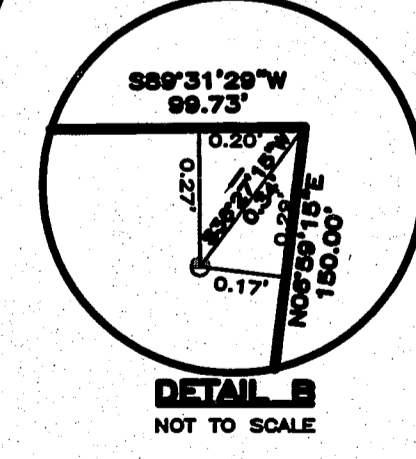
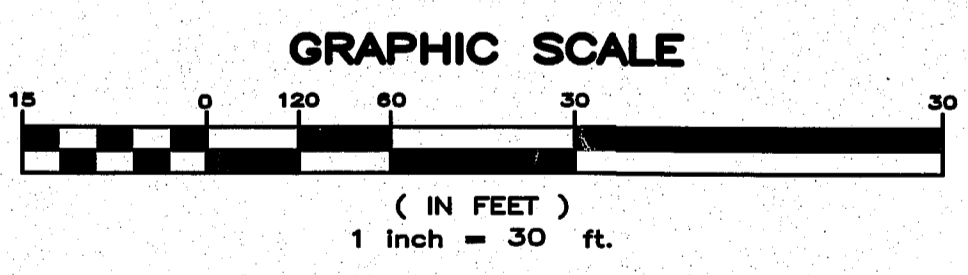

STATE OF MAINE

RECEIVED _____ COUNTY SS REGISTRY OF DEEDS
 AT _____ M. AND RECORDED IN
 PLAN BOOK _____ PAGE _____ REGISTER
 PLAN ATTEST _____

BRUCE E. LEWIS 2114
 SEAL

Lewis & Wasina, Inc.
 PROFESSIONAL LAND SURVEYORS

11 Highmeadow Drive
 Gorham, ME 04038
 Tel (207) 892-0959 Fax (207) 892-0956

| REV. | BY | DATE | STATUS |
|------|-----|---------|--------------------------------|
| 2 | BEL | 6/30/08 | DETAILS, NOTE 7, MINOR CHANGES |
| 1 | BEL | 6/16/08 | PROGRESS PRINT |

Designed: N/A
 Drawn: BEL
 Checked: BEL
 Date: 6/11/08
 Scale: 1"=30'
 Field Book: FILE
 Project: 08-09
 File Name: 0809FRIOU
 Contour Int.: N/A

SITE PLAN
 315 CAPISIC STREET,
 PORTLAND, CUMBERLAND COUNTY,
 STATE OF MAINE
 for record owners:
EDWARD & LESLIE KAYNOR
 315 Capisic Street
 Portland, ME 04102