

City of Portland, Maine – Building or Use Permit Application 389 Congress Street, 04101, Tel: (207) 874-8703, FAX: 874-8716

| | | | | | |
|--|-------------------------------|---|---|--|--|
| Location of Construction: 234 Capisic St | | Owner: Patricia E Croston | | Phone: 791-4396 (work #) | Permit No: 70387 |
| Owner Address: 234 Capisic St - Ptd NE 04102 | | Lessee/Buyer's Name: | | Phone: | Business Name: |
| Contractor Name: Bonnie Jackson | | Address: | | Phone: | |
| Past Use: 1-fam dwlg | Proposed Use: 1-fam w deck | | COST OF WORK: \$ 3000 | PERMIT FEE: \$ 35 | <div style="border: 2px solid black; padding: 5px; text-align: center;"> PERMIT ISSUED Permit Issued: MAY - 1 1997 CITY OF PORTLAND </div> |
| | | FIRE DEPT. <input type="checkbox"/> Approved <input type="checkbox"/> Denied | INSPECTION: 4 Use Group 23 Type 512 Signature: [Signature] | | |
| Proposed Project Description: construct deck appx 14'x14' & 5' x 27 | | PEDESTRIAN ACTIVITIES DISTRICT (P.A.D.) | | Zone: 23 CBL: 224-A-2-22 | |
| | | Action: <input type="checkbox"/> Approved <input type="checkbox"/> Approved with Conditions <input type="checkbox"/> Denied | | Zoning Approval: 8-3-1/31/97 Special Zone or Reviews: <input type="checkbox"/> Shoreland <input type="checkbox"/> Wetland <input type="checkbox"/> Flood Zone <input type="checkbox"/> Subdivision <input type="checkbox"/> Site Plan maj <input type="checkbox"/> minor <input type="checkbox"/> mm <input type="checkbox"/> | |
| Permit Taken By: L Chase | | Date Applied For: 4/25/97 | | Zoning Appeal <input type="checkbox"/> Variance <input type="checkbox"/> Miscellaneous <input type="checkbox"/> Conditional Use <input type="checkbox"/> Interpretation <input type="checkbox"/> Approved <input type="checkbox"/> Denied | |

1. This permit application does not preclude the Applicant(s) from meeting applicable State and Federal rules.
2. Building permits do not include plumbing, septic or electrical work.
3. Building permits are void if work is not started within six (6) months of the date of issuance. False information may invalidate a building permit and stop all work..

PERMIT ISSUED WITH REQUIREMENTS

CERTIFICATION

I hereby certify that I am the owner of record of the named property, or that the proposed work is authorized by the owner of record and that I have been authorized by the owner to make this application as his authorized agent and I agree to conform to all applicable laws of this jurisdiction. In addition, if a permit for work described in the application is issued, I certify that the code official's authorized representative shall have the authority to enter all areas covered by such permit at any reasonable hour to enforce the provisions of the code(s) applicable to such permit

| | | | |
|---|----------|------------------|--------|
| SIGNATURE OF APPLICANT [Signature] | ADDRESS: | DATE: 4/25/97 | PHONE: |
| RESPONSIBLE PERSON IN CHARGE OF WORK, TITLE | | | PHONE: |

Historic Preservation
 Not in District or Landmark
 Does Not Require Review
 Requires Review

Action:
 Approved
 Approved with Conditions
 Denied

Date: 4/29/97

[Signature]

CEO DISTRICT 4

COMMENTS

5-7-97 message to owner @ work - please call.

8-19-97 Put to file. Deck constructed.

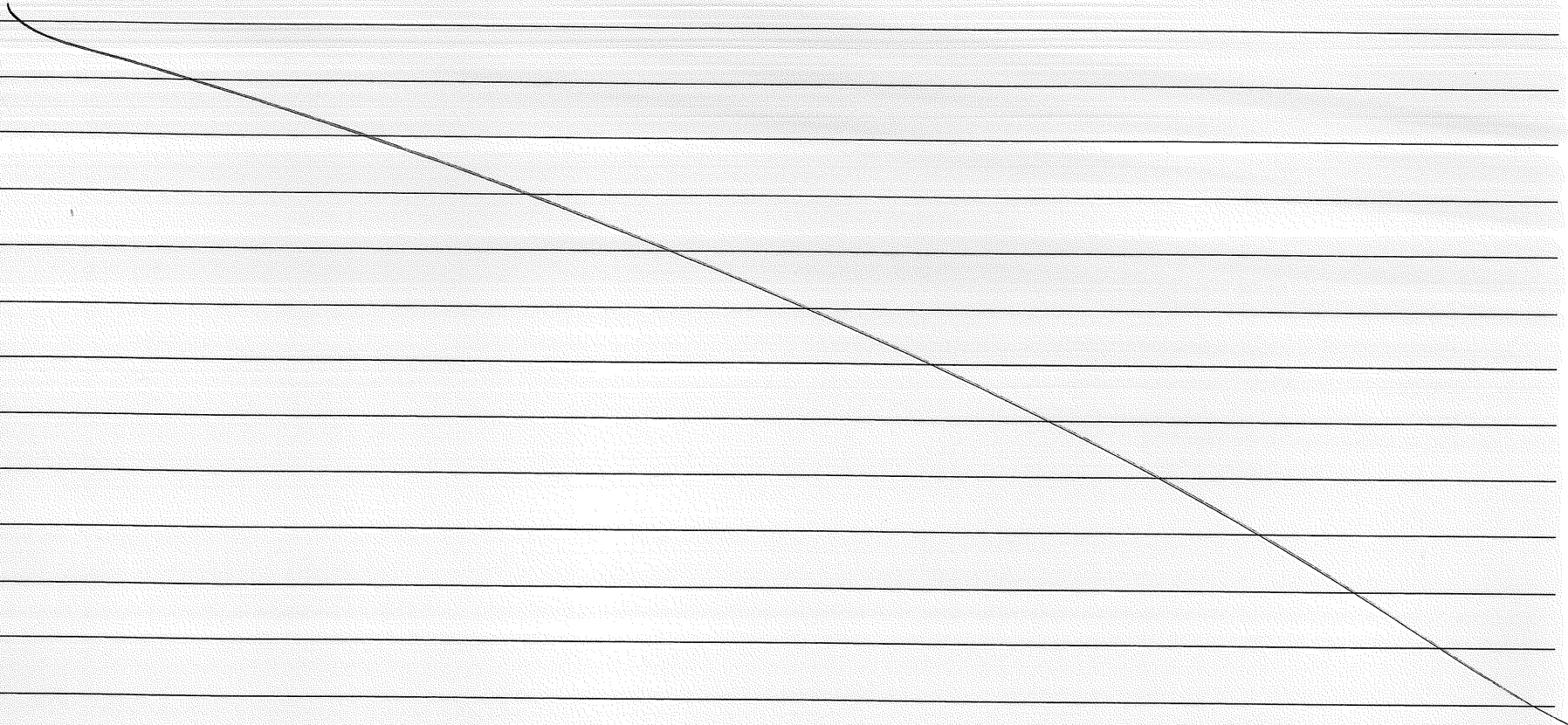

| | Type | Inspection Record | Date |
|-------------|-------|-------------------|-------|
| Foundation: | _____ | _____ | _____ |
| Framing: | _____ | _____ | _____ |
| Plumbing: | _____ | _____ | _____ |
| Final: | _____ | _____ | _____ |
| Other: | _____ | _____ | _____ |

City of Portland, Maine – Building or Use Permit Application 389 Congress Street, 04101, Tel: (207) 874-8703, FAX: 874-8716

| | | | | | | |
|--|--|-------------------------------|--|---|--|---|
| Location of Construction: 284 Capisic St | | Owner: Patricia E Croston | | Phone: 791-4896 | | Permit No: 970387 |
| Owner Address: * 284 Capisic St- Ptld ME 04102 | | Lessee/Buyer's Name: | | Phone: | | |
| Contractor Name: Bonnie Jackson | | Address: | | Phone: | | Permit Issued: MAY - 1 1997 CITY OF PORTLAND |
| Past Use: 1-fam dwlg | | Proposed Use: 1-fam w deck | | COST OF WORK: \$ 3000 | | |
| | | | | FIRE DEPT. <input type="checkbox"/> Approved <input type="checkbox"/> Denied | | INSPECTION: u, Use Group 5B Type 5B Signature: <i>[Signature]</i> |
| Proposed Project Description: construct deck appx 14'x14' & 5' x 27 | | | | Signature: | | |
| Permit Taken By: L Chase | | Date Applied For: 4/25/97 | | | | Zone: R-3 CBL: 22A-A-2-22 Zoning Approval: <i>[Signature]</i> 4/30/97 Special Zone or Reviews: <input type="checkbox"/> Shoreland <input type="checkbox"/> Wetland <input type="checkbox"/> Flood Zone <input type="checkbox"/> Subdivision <input type="checkbox"/> Site Plan maj <input type="checkbox"/> minor <input type="checkbox"/> mm <input type="checkbox"/> |

1. This permit application does not preclude the Applicant(s) from meeting applicable State and Federal rules.
2. Building permits do not include plumbing, septic or electrical work.
3. Building permits are void if work is not started within six (6) months of the date of issuance. False information may invalidate a building permit and stop all work..

PERMIT ISSUED WITH REQUIREMENTS

CERTIFICATION

I hereby certify that I am the owner of record of the named property, or that the proposed work is authorized by the owner of record and that I have been authorized by the owner to make this application as his authorized agent and I agree to conform to all applicable laws of this jurisdiction. In addition, if a permit for work described in the application is issued, I certify that the code official's authorized representative shall have the authority to enter all areas covered by such permit at any reasonable hour to enforce the provisions of the code(s) applicable to such permit

[Signature]
SIGNATURE OF APPLICANT

ADDRESS: _____ DATE: 4/25/97 PHONE: _____

RESPONSIBLE PERSON IN CHARGE OF WORK, TITLE _____ PHONE: _____

White-Permit Desk Green-Assessor's Canary-D.P.W. Pink-Public File Ivory Card-Inspector

Zoning Appeal

Variance
 Miscellaneous
 Conditional Use
 Interpretation
 Approved
 Denied

Historic Preservation

Not in District or Landmark
 Does Not Require Review
 Requires Review

Action:
 Appoved
 Approved with Conditions
 Denied

Date: 4/28/97

[Signature]
D. Audun B

CEO DISTRICT **4**
A. Powers

Applicant: Patricia E. Croston

Date: 4/30/97

Address: 284 Capisic St

C-B-L: 224-A-2022

CHECK-LIST AGAINST ZONING ORDINANCE

Date - Existing 1962

Zone Location - R-3

Interior or corner lot -

Proposed Use/Work - New deck - 14' x 14' & 5' x 27'

Sewage Disposal -

Lot Street Frontage -

Front Yard - N/A

Rear Yard - 25' req - 150'+ shown

Side Yard - 8' req - 9' shown

Projections -

Width of Lot -

Height -

Lot Area -

33,000 sq ft

Lot Coverage/ Impervious Surface - 25%

8,250 sq ft MAX

Area per Family -

Off-street Parking -

Loading Bays -

Site Plan -

Shoreland Zoning/ Stream Protection -

Flood Plains -

25' x 34 = 850 sq ft

8 x 29 = 232

new 14 x 14 = 196

new 5 x 27 = 135

1,413 sq ft

THIS IS NOT A BOUNDARY SURVEY

INSPECTION OF PREMISES

I HEREBY CERTIFY TO CLASSIC TITLE, NEAREST MORTGAGE AND ITS TITLE INSURED.

The monumentation is in harmony with current deed description.

The building setbacks are in conformity with town zoning requirements.

The dwelling does not appear to fall within the special flood hazard zone as delineated by the Federal Emergency Management Agency.

The land does not appear to fall within the special flood hazard zone as indicated on community-panel # 230051 00123.

204 CAPISIC STREET
PORTLAND, MAINE

Job Number: 246-18
Inspection Date: 08-04-94
Scale: 1" = 50'

BUYER: PATRICIA E. CROSTON

SELLER: WILLIAM F. DRIGGAN
YOLANDA K. CLERKEN

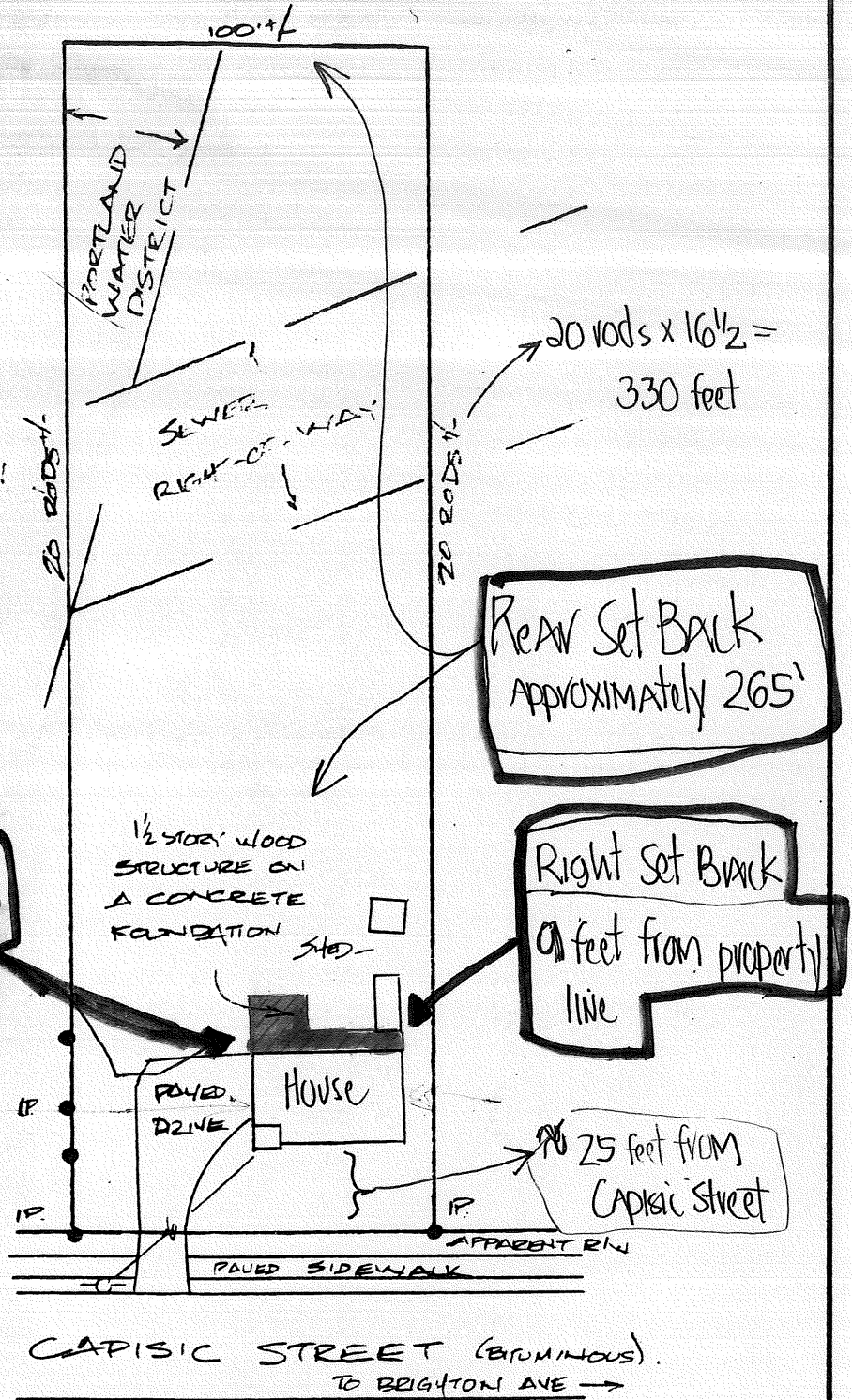

Left set back
47 feet from property line

Rear Set Back
Approximately 265'

Right Set Back
0 feet from property line

25 feet from Capisic Street

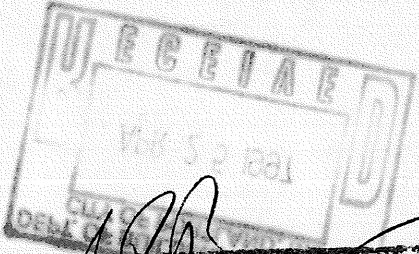

[Signature]
REC'D CLASSIC

THIS PROPERTY IS SUBJECT TO ALL RIGHTS AND EASEMENTS OF RECORD. THOSE THAT ARE EVIDENT ARE SHOWN. THIS PLAN MIGHT NOT REVEAL CONFLICTS WITH ADJUTING DEEDS.

BRUCE R. BOWMAN, INC.
176 Gray Road
Cumberland, Maine 04021
Phone: (207) 829-3959
Fax: (207) 829-3522

PLAN BOOK _____ PAGE _____ LOT _____
DEED BOOK 8429 PAGE 113 COUNTY CUMBERLAND

THIS PLAN IS NOT FOR RECORDING Drawn by: JMM

BUILDING PERMIT REPORT

DATE: 30 April 97 ADDRESS: 284 Capric ST.
REASON FOR PERMIT: To Construct deck - 14x14' & 5'x27'
BUILDING OWNER: Patricia Creston
CONTRACTOR: Bonnie Jackson
PERMIT APPLICANT: _____ APPROVAL: * 1/8/97 * 9 ~~DENIED~~

CONDITION(S) OF APPROVAL

1. This permit does not excuse the applicant from meeting applicable State and Federal rules and laws.
2. Before concrete for foundation is placed, approvals from the Development Review Coordinator and Inspection Services must be obtained. (A 24 hour notice is required prior to inspection)
3. Precaution must be taken to protect concrete from freezing.
4. It is strongly recommended that a registered land surveyor check all foundation forms before concrete is placed. This is done to verify that the proper setbacks are maintained.
5. Private garages located beneath habitable rooms in occupancies in Use Group R-1, R-2, R-3 or I-1 shall be separated from adjacent interior spaces by fire partitions and floor/ceiling assembly which are constructed with not less than 1-hour fire resisting rating. Private garages attached side-by-side to rooms in the above occupancies shall be completely separated from the interior spaces and the attic area by means of 1/2 inch gypsum board or the equivalent applied to the garage means of 1/2 inch gypsum board or the equivalent applied to the garage side. (Chapter 4 Section 407.0 of the BOCA/1996)
6. All chimneys and vents shall be installed and maintained as per Chapter 12 of the City's Mechanical Code. (The BOCA National Mechanical Code/1993) U.L. 103.
7. Guardrail & Handrails A guardrail system is a system of building components located near the open sides of elevated walking surfaces for the purpose of minimizing the possibility of an accidental fall from the walking surface to the lower level. Minimum height all Use Groups 42", except Use Group R which is 36". In occupancies in Use Group A, B, H-4, I-1, I-2 M and R and public garages and open parking structures, open guards shall have balusters or be of solid material such that a sphere with a diameter of 4" cannot pass through any opening. Guards shall not have an ornamental pattern that would provide a ladder effect.
8. Headroom in habitable space is a minimum of 7'6".
9. Stair construction in Use Group R-3 & R-4 is a minimum of 10" tread and 7 3/4" maximum rise. All other Use group minimum 11" tread, 7" maximum rise.
10. The minimum headroom in all parts of a stairway shall not be less than 80 inches.
11. Every sleeping room below the fourth story in buildings of use Groups R and I-1 shall have at least one operable window or exterior door approved for emergency egress or rescue. The units must be operable from the inside without the use of special knowledge or separate tools. Where windows are provided as means of egress or rescue they shall have a sill height not more than 44 inches (1118mm) above the floor. All egress or rescue windows from sleeping rooms shall have a minimum net clear opening height dimension of 24 inches (610mm). The minimum net clear opening width dimension shall be 20 inches (508mm), and a minimum net clear opening of 5.7 sq. ft.
12. Each apartment shall have access to two (2) separate, remote and approved means of egress. A single exit is acceptable when it exits directly from the apartment to the building exterior with no communications to other apartment units.
13. All vertical openings shall be enclosed with construction having a fire rating of at least one (1) hour, including fire doors with self closer's.
14. The boiler shall be protected by enclosing with (1) hour fire-rated construction including fire doors and ceiling, or by providing automatic extinguishment.
15. All single and multiple station smoke detectors shall be of an approved type and shall be installed in accordance with the provisions of the City's Building Code Chapter 9, Section 19, 920.3.2 (BOCA National Building Code/1996), and NFPA 101 Chapter 18 & 19. (Smoke detectors shall be installed and maintained at the following locations):
 - In the immediate vicinity of bedrooms
 - In all bedrooms
 - In each story within a dwelling unit, including basements

In addition to the required AC primary power source, required smoke detectors in occupancies in Use Groups R-2, R-3 and I-1 shall receive power from a battery when the AC primary power source is interrupted. (Interconnection is required)

16. A portable fire extinguisher shall be located as per NFPA #10. They shall bear the label of an approved agency and be of an approved type.
17. The Fire Alarm System shall be maintained to NFPA #72 Standard.
18. The Sprinkler System shall maintained to NFPA #13 Standard.
19. All exit signs, lights, and means of egress lighting shall be done in accordance with Chapter 10 Section & Subsections 1023. & 1024. Of the City's building code. (The BOCA National Building Code/1996)
20. All construction and demolition debris must be disposed at the City's authorized reclamation site. The fee rate is attached. Proof of such disposal must be furnished to the office of Inspection Services before final Certificate of Occupancy is issued or demolition permit is granted.
21. Section 25-135 of the Municipal Code for the City of Portland states, "No person or utility shall be granted a permit to excavate or open any street or sidewalk from the time of November 15 of each year to April 15 of the following year".
22. The builder of a facility to which Section 4594-C of the Maine State Human Rights Act Title 5 MRSA refers, shall obtain a certification from a design professional that the plans commencing construction of the facility, the builder shall submit the certification to the Division of Inspection Services.
23. This permit does not excuse the applicant from obtaining any license which may be needed from the City Clerk's office.
24. Ventilation shall meet the requirements of Chapter 12 Sections 1210. of the City's Building Code.
25. All electrical and plumbing permits must be obtained by a Master Licensed holders of their trade.
26. _____
27. _____
28. _____

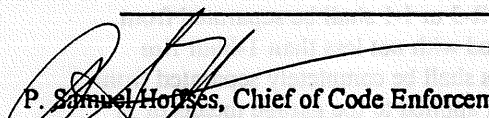
P. Samuel Hoffses, Chief of Code Enforcement
cc: Lt. McDougall, PFD
Marge Schmuckal

CUT LIST

CUSTOMER -- P A T

DATE 04/02/97 REF PAT14896

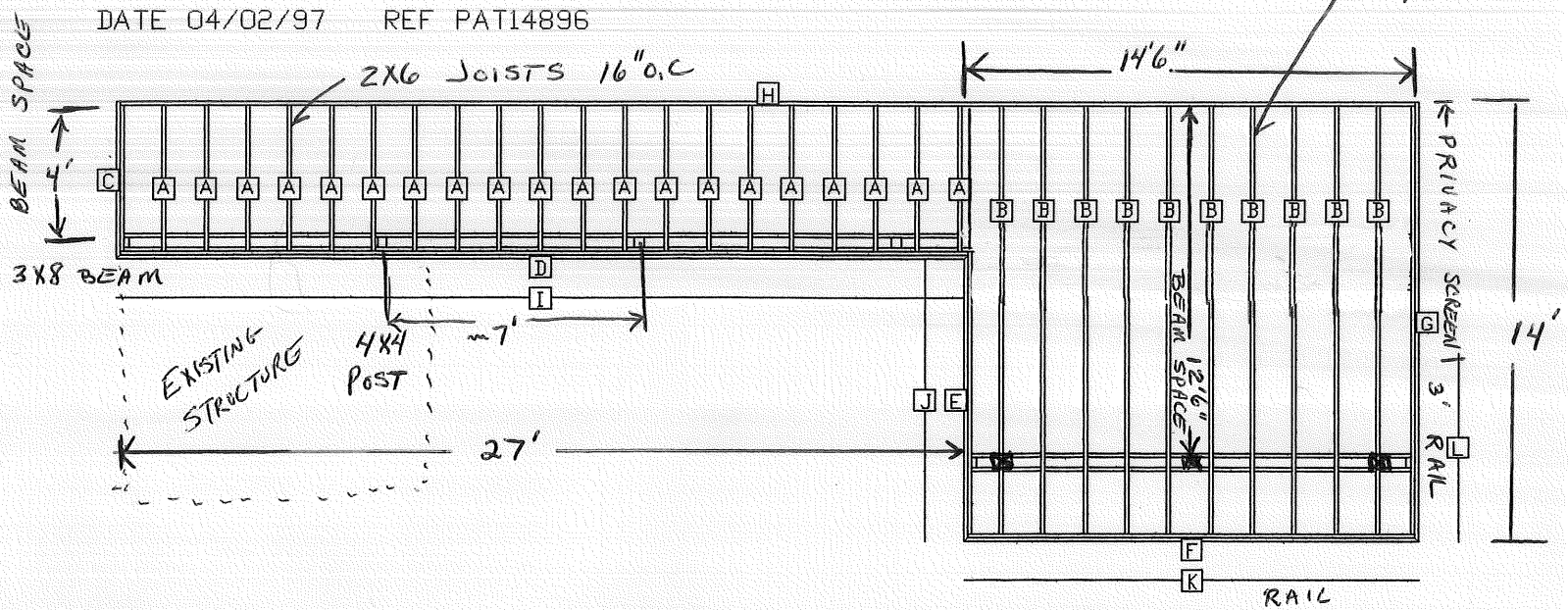

| LABEL | LENGTH | BEVELS | LABEL | LENGTH | BEVELS |
|------------------|-----------|---------|-----------|------------|---------|
| 2x6 A joist (20) | 4'7 1/2" | | G fascia | 14' | F45 SO |
| 2x8 B joist (10) | 13'7 1/2" | | G ledger | 13'7 1/2" | |
| 2x8 C fascia | 5' | F0 S45 | H ledger | 41'3" | |
| 2x6 C ledger | 4'7 1/2" | | I cap | 27'1" | F0 S45 |
| 2x8 D fascia | 27'1 1/2" | F45 S45 | I section | 3'8 13/16" | |
| 2x6 D ledger | 27' | | J cap | 9'5 1/2" | F45 S45 |
| 2x8 E fascia | 9'1 1/2" | F45 S45 | J section | 2'9 13/16" | |
| E ledger | 9' | | K cap | 15'3" | F45 S45 |
| F fascia | 14'6" | F45 S45 | K section | 3'5 5/8" | |
| F ledger | 14'3" | | L cap | 6'4 1/2" | F45 SO |
| | | | L section | 2'9 1/4" | |

5x27
 2x6 JOIST 16oc
 4x4 Post ~ 7'oc
 3x8 BEAM 4'oc

14x14'6
 2x8 JOIST 16"o.c
 4x4 Post ~ 6' o.c.
 3x10 BEAM 12'6 oc