

Jessica Roy  
 284 Capisic St.  
 Fort Land, ME 04102

CBL # 224 A 00 2001  
 PHONE 207-318-3461  
 Email jessica.roy@me.com

Permit Request 1/4"=1'-0"  
 VP - P  
 Residential additions / alterations

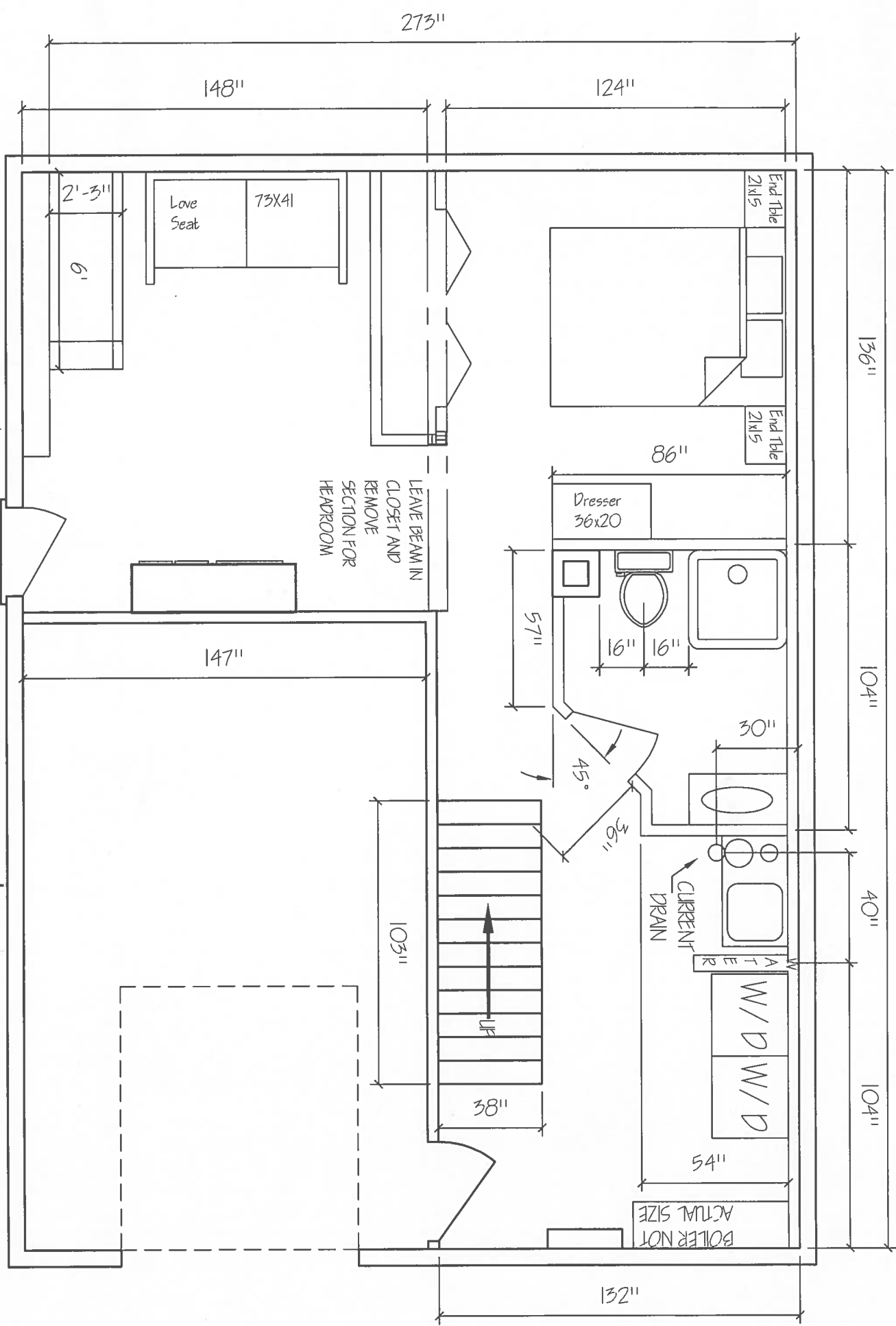

392"

136"

104"

40"

104"

132"

148"

124"

147"

103"

38"

86"

57"

30"

36"

54"

2'-3"

6'

Love Seat

73x41

Dresser 36x20

LEAVE BEAM IN CLOSET AND REMOVE SECTION FOR HEADROOM

CURRENT DRAIN

A T E R

W/D W/D

BOILER NOT ACTUAL SIZE

UP

45°

End Tile 2x15

End Tile 2x15