

1 MASTER BATH ELEVS.  
A4.2 3/8" = 1'-0"

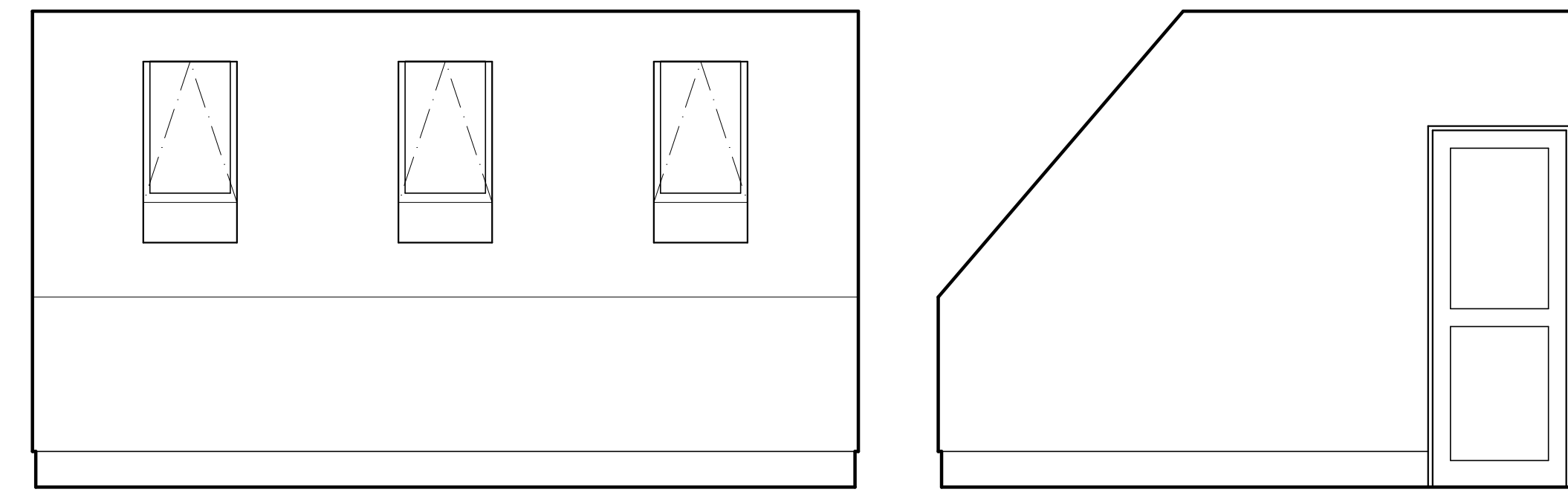

1 MASTER BED ELEVS.  
A4.2 3/8" = 1'-0"

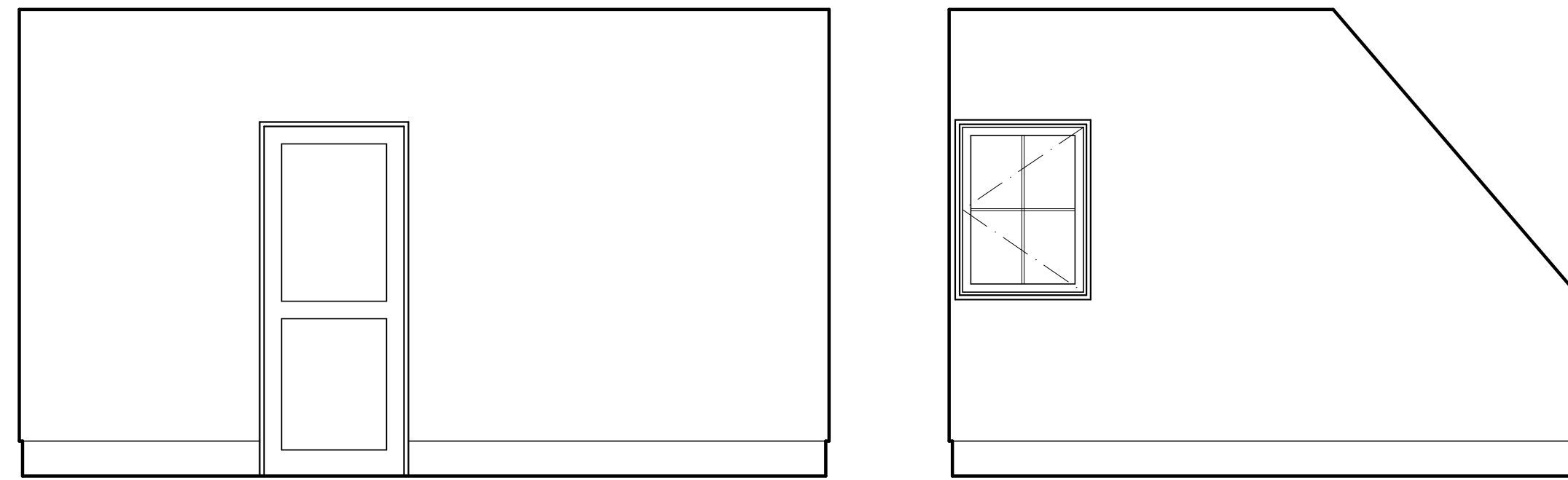
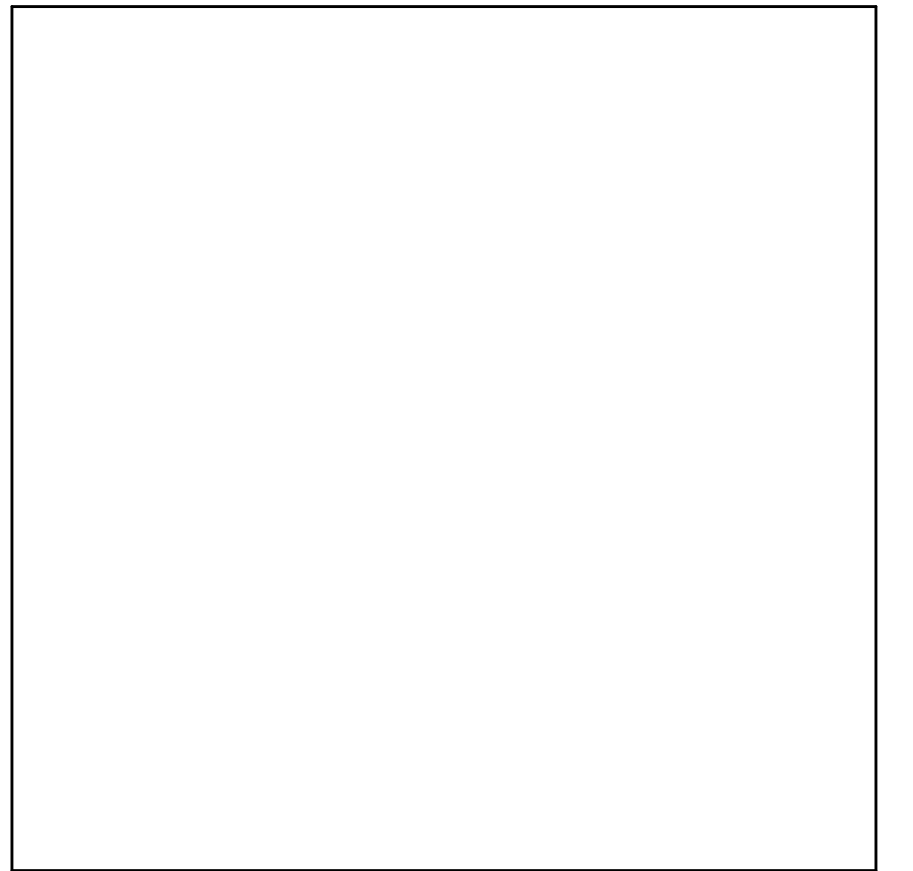

1 MASTER BED ELEVS.  
A4.2 3/8" = 1'-0"

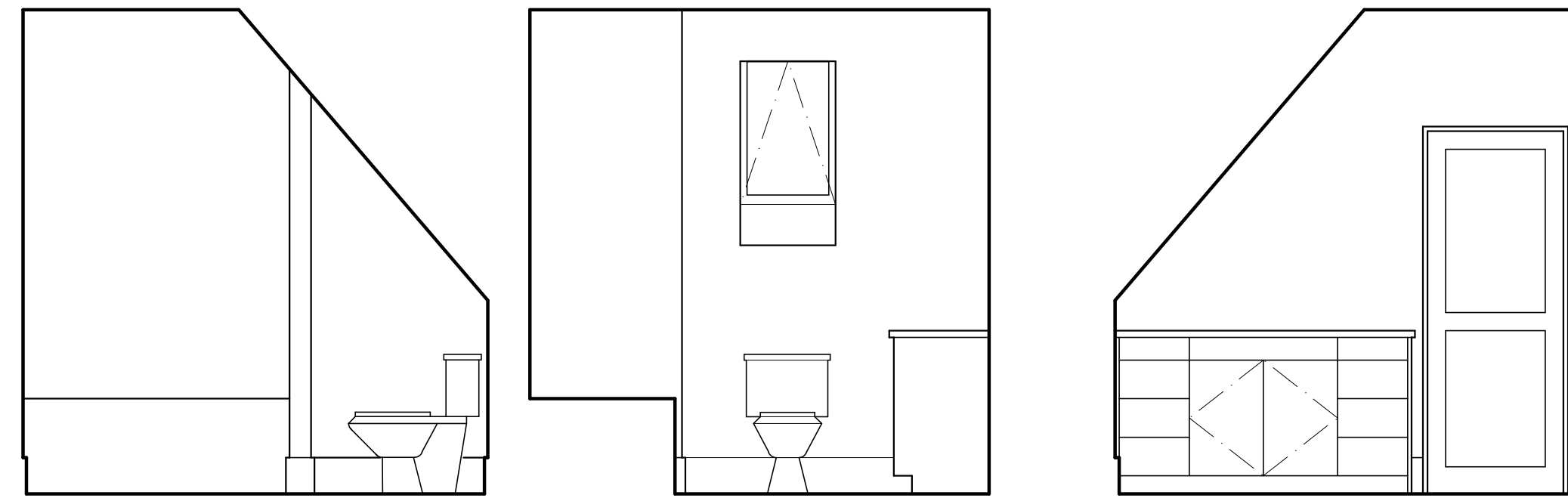

1 BATH ELEVS.  
A4.2 3/8" = 1'-0"

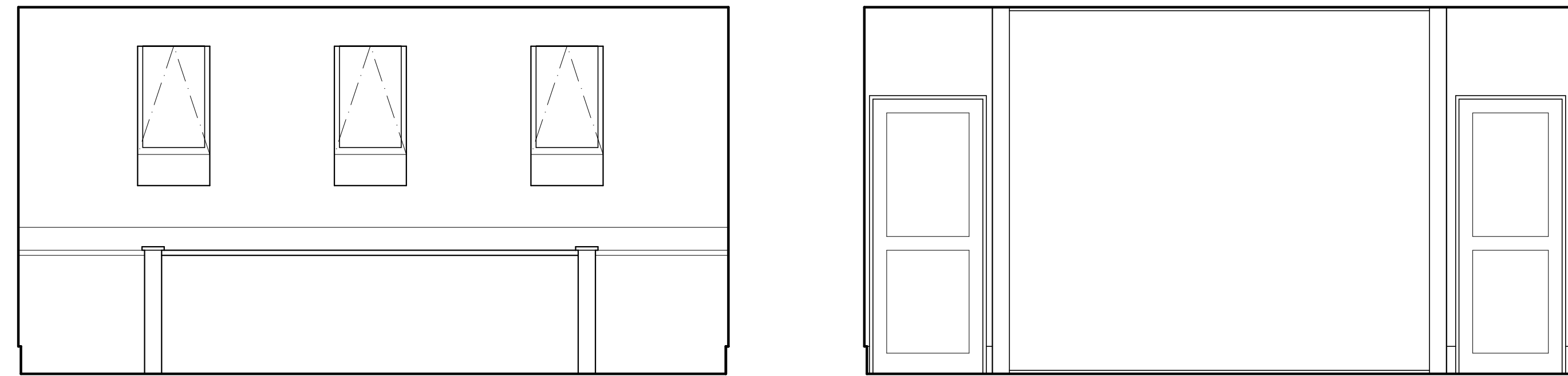

1 UPPER HALL ELEVS.  
A4.2 3/8" = 1'-0"

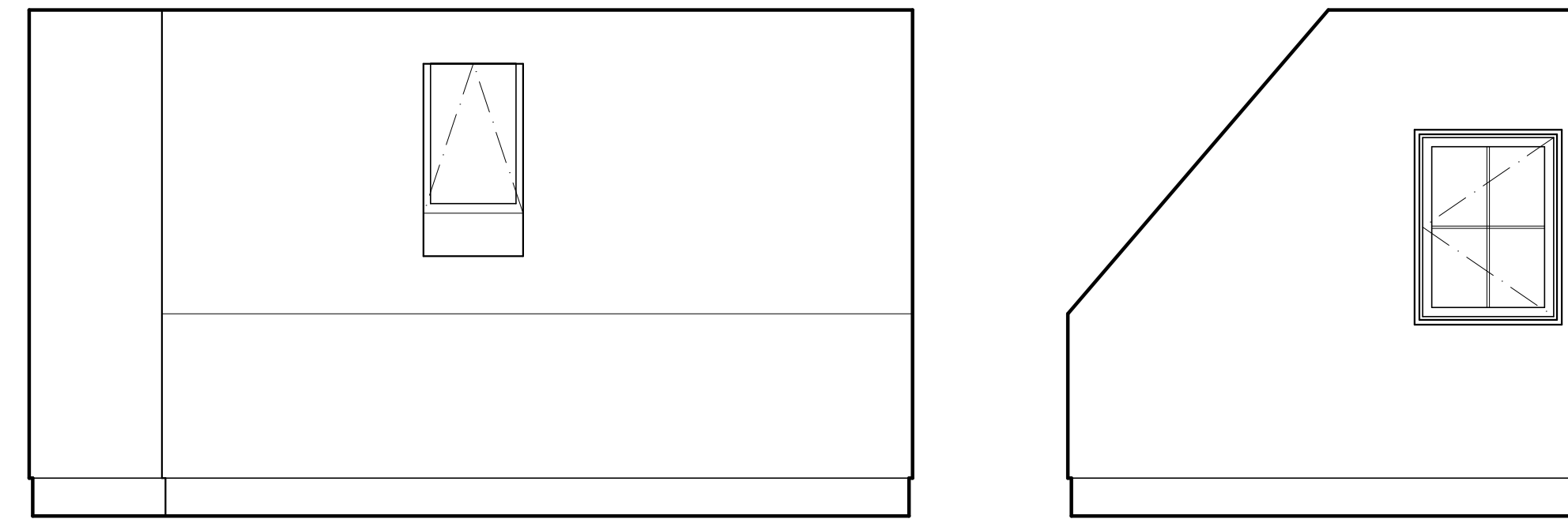

1 BED #3 ELEVS.  
A4.2 3/8" = 1'-0"

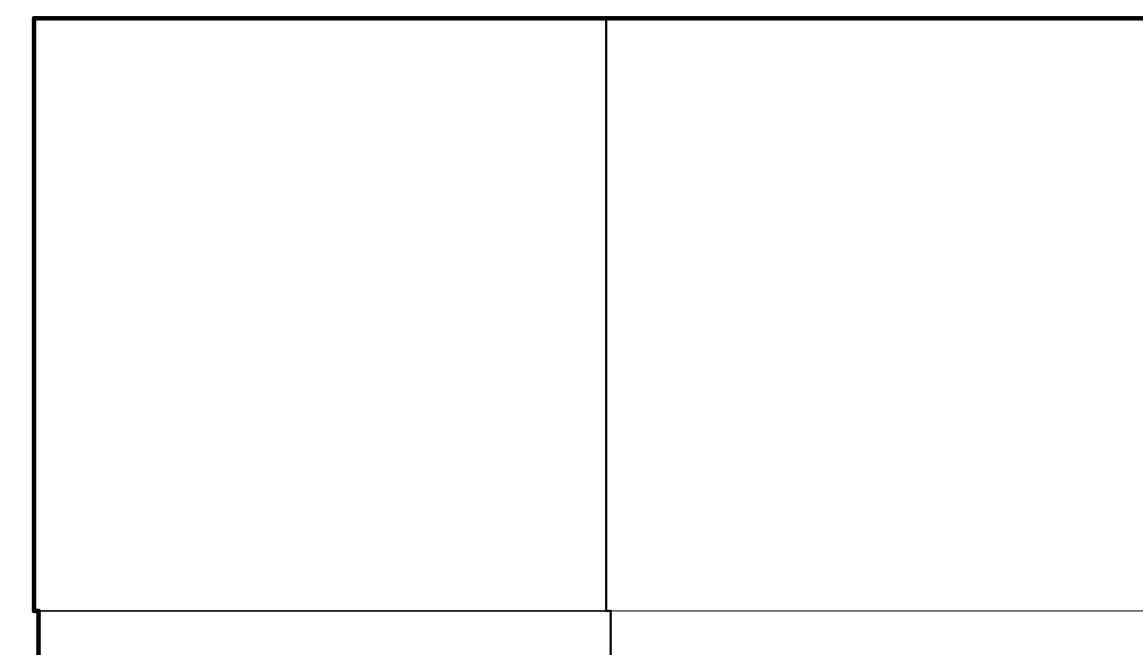

1 BED #3 ELEVS.  
A4.2 3/8" = 1'-0"

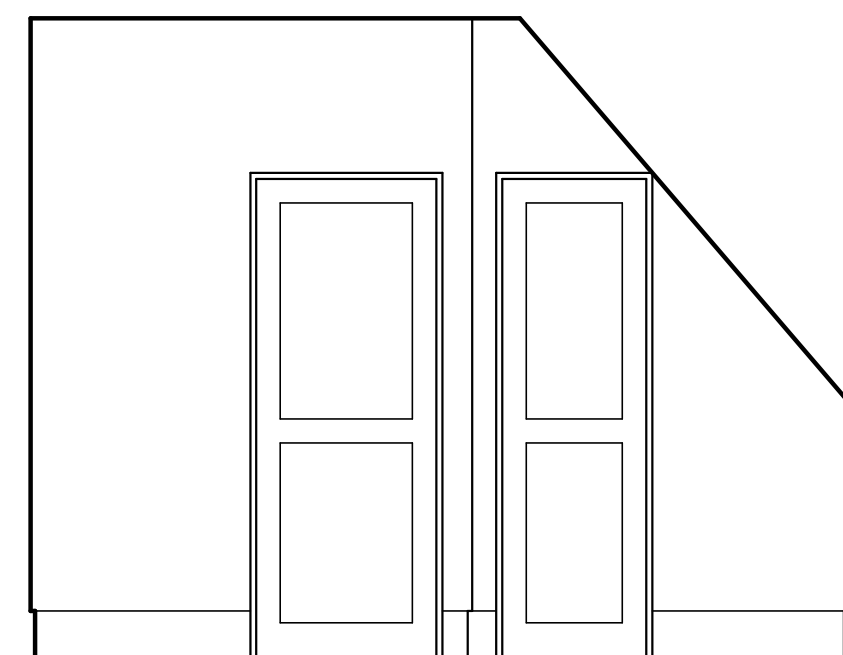

1 BED #4 ELEVS.  
A4.2 3/8" = 1'-0"

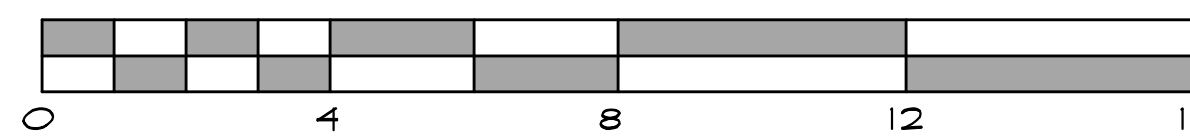
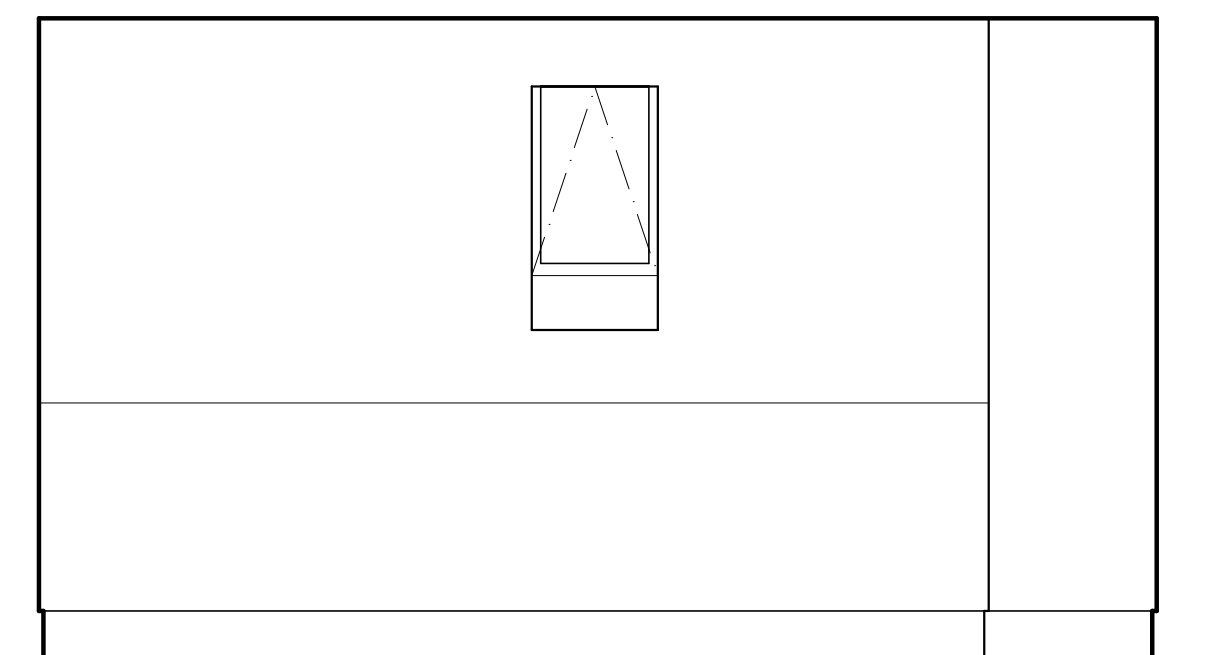
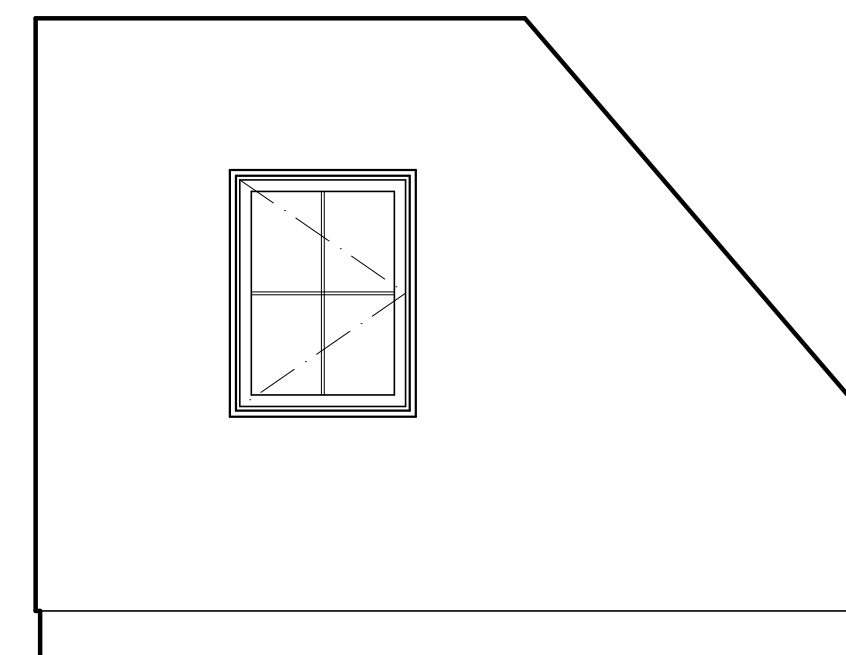
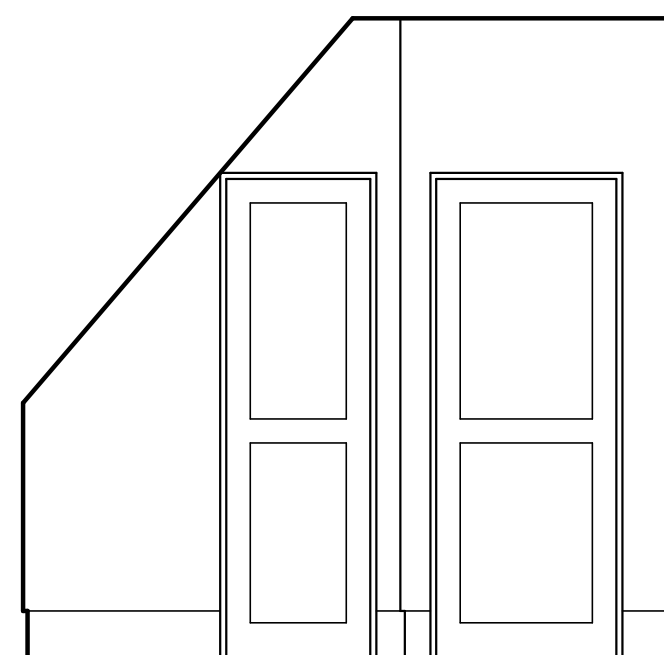

PROJECT SMITH-HOOPES RESIDENCE		DATE 02.12.2019	 ERIC S. ALLEN ARCHITECTURAL DESIGNER	<b>A7.3</b>
LOCATION 63 STROUDWATER RD. PORTLAND, ME		ISSUED FOR PRICING: XX.XX.XX		
		ISSUED FOR CONSTRUCTION: 05.21.2013	CONSTRUCTION SET 359 MAIN ST. ROCKLAND, ME 04841 201-594-5551 WWW.HOUSESANDCOTTAGES.COM	
		REV: XX.XX.XX		
		REV: XX.XX.XX		
		REV: XX.XX.XX		