

1 KITCHEN ELEVS.
A4.1 3/8" = 1'-0"

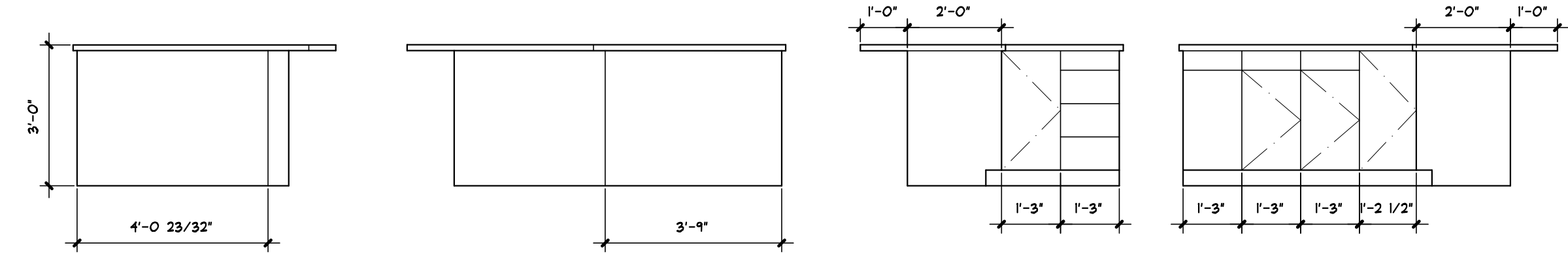

2 ISLAND ELEVS.
A4.1 3/8" = 1'-0"

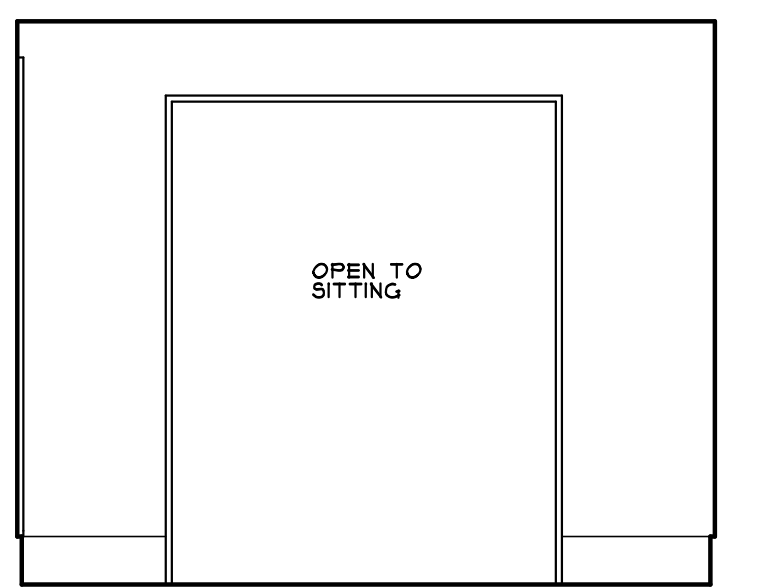
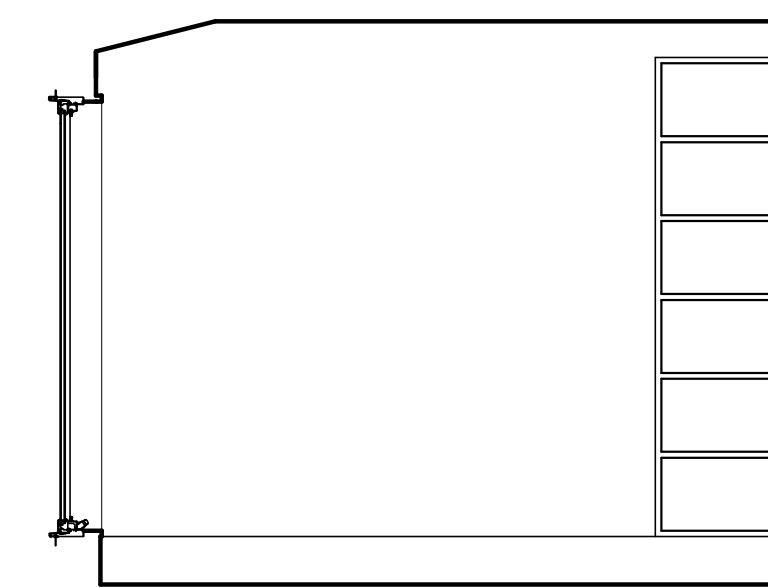
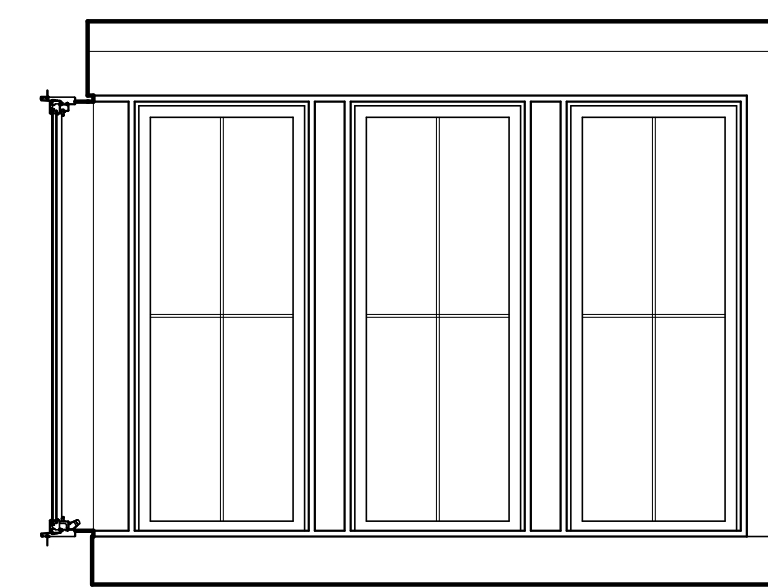
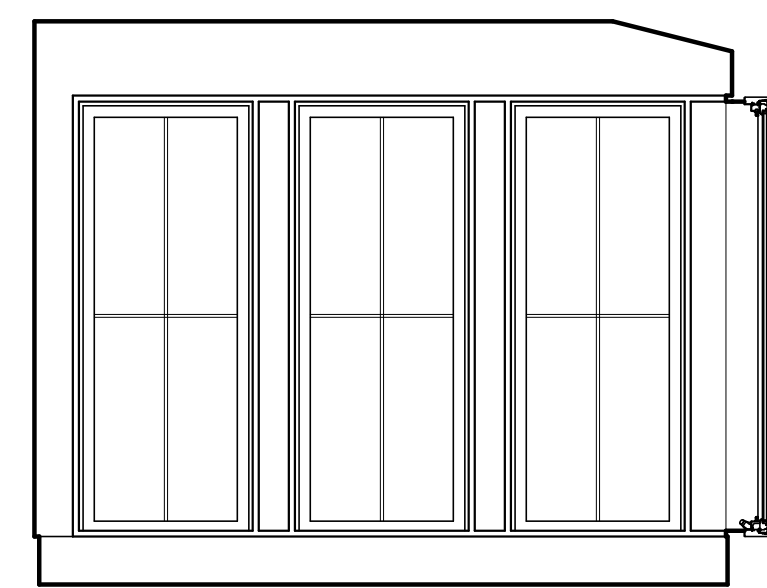

3 SUNROOM ELEVS.
A4.1 3/8" = 1'-0"

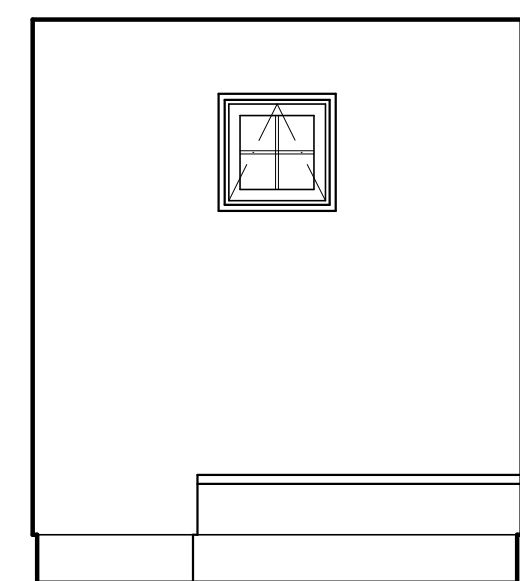
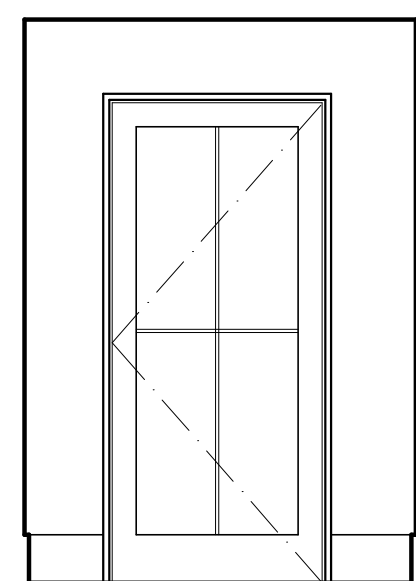
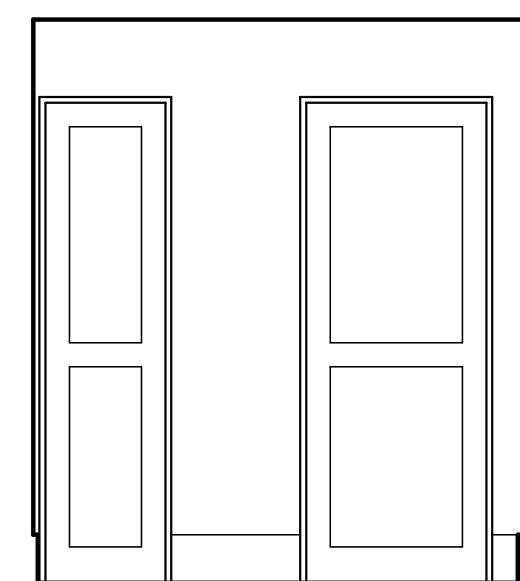
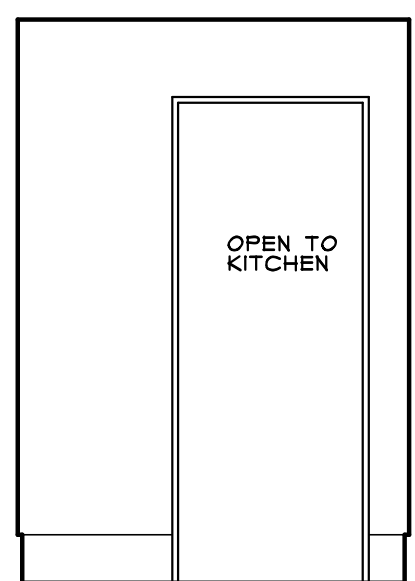

4 MUDROOM ELEVS.
A4.1 3/8" = 1'-0"

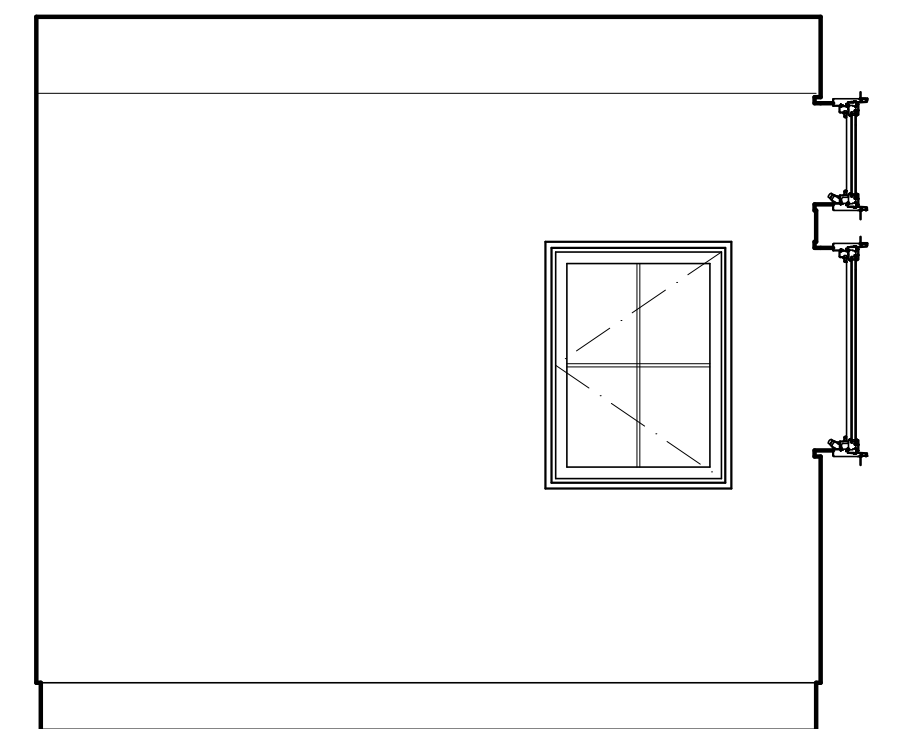
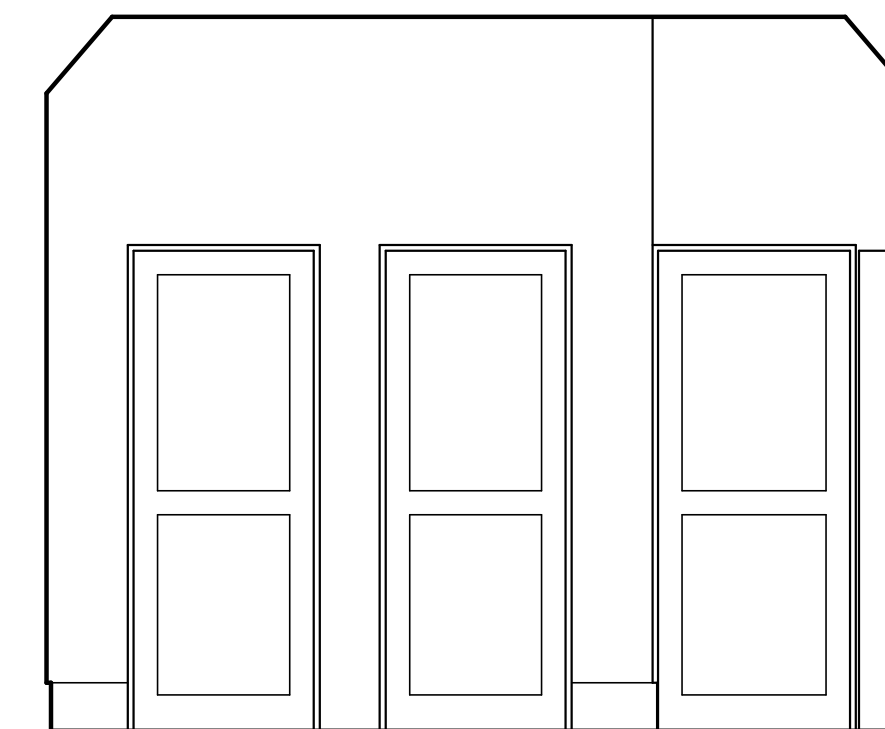
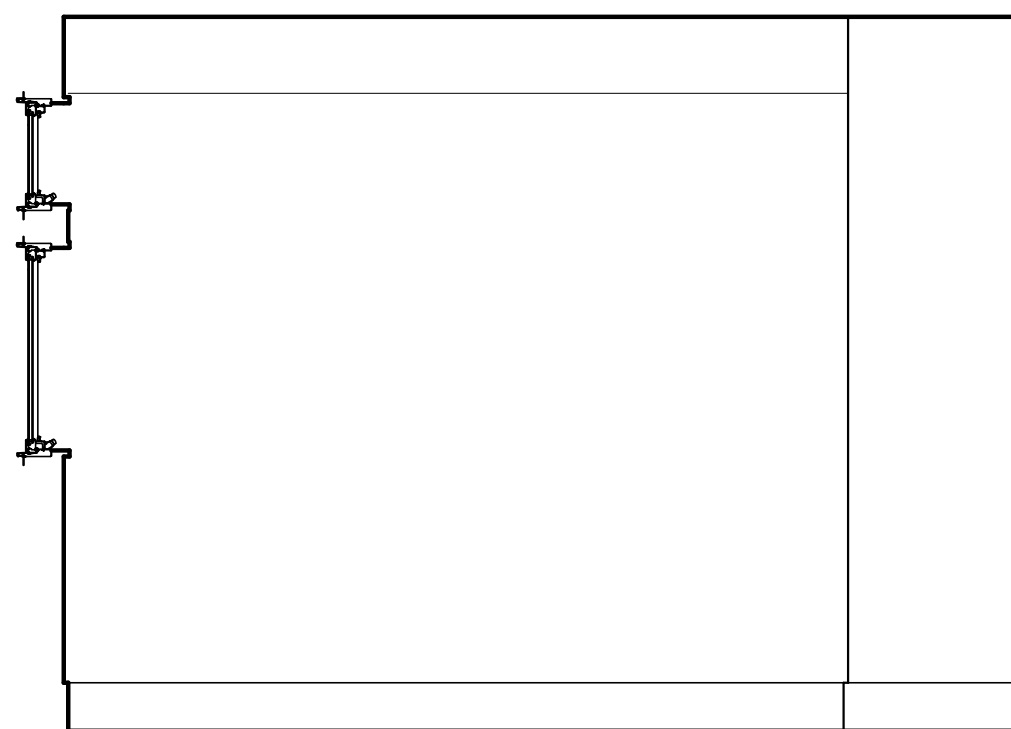
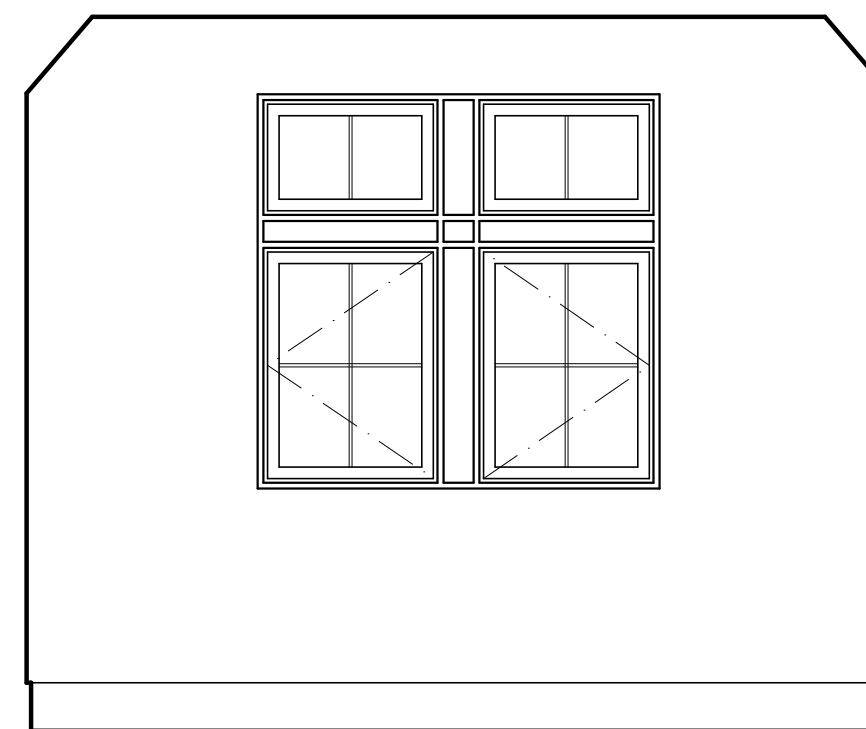

5 GUEST BEDROOM ELEVS.
A4.1 3/8" = 1'-0"

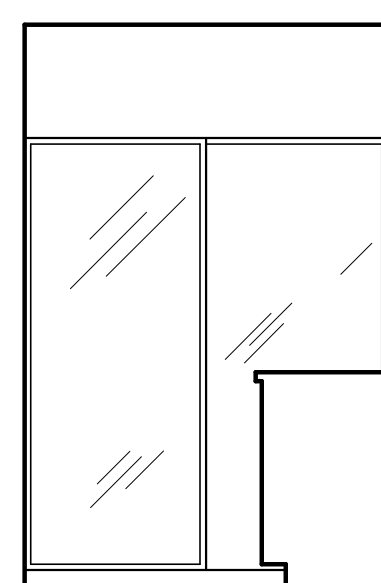
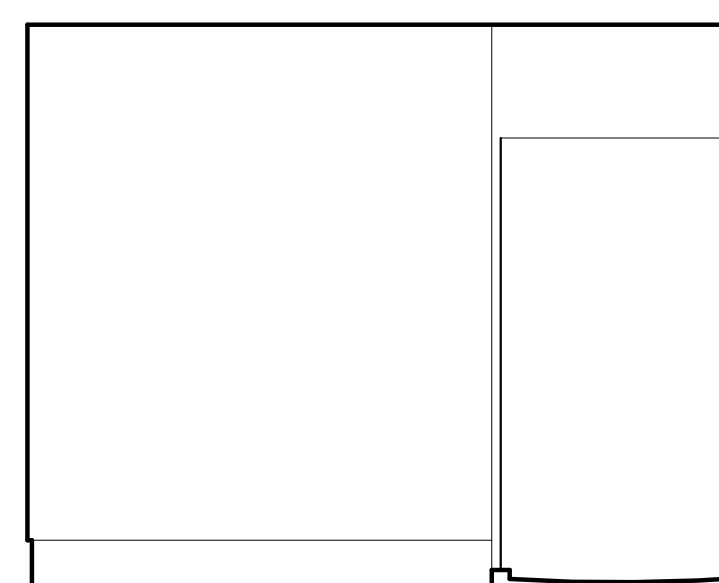
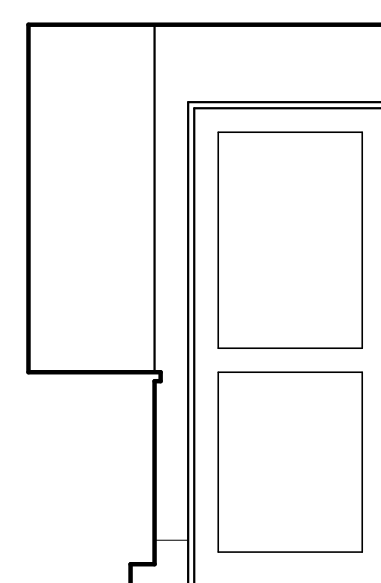
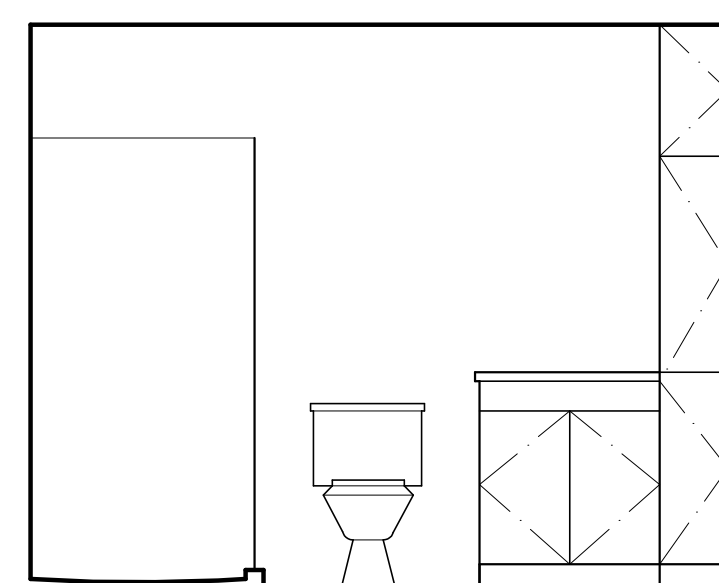

6 BATH ELEVS.
A4.1 3/8" = 1'-0"

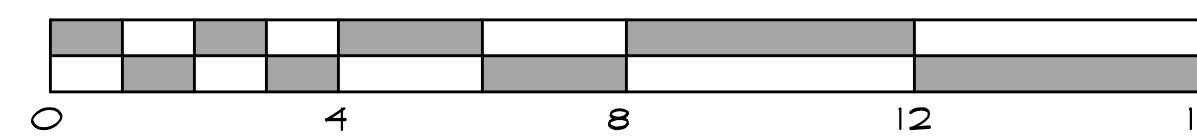

PROJECT	SMITH-HOOPES RESIDENCE	DATE	02.12.2013		A7.2
ISSUED FOR PRICING:	XX.XX.XX	ISSUED FOR CONSTRUCTION:	05.21.2013		
LOCATION	63 STROUDWATER RD. PORTLAND, ME	REV	XX.XX.XX	HOUSES & COTTAGES ERIC E. ALLYN + ARCHITECTURAL DESIGNER 359 MAIN ST. 201-594-5551 WWW.HOUSESANDCOTTAGES.COM	CONSTRUCTION SET