

1 GUEST BEDROOM SECTION
A6.1 1/4" = 1'-0"

TYP. ROOF CONSTRUCTION:
35 YR. ARCHITECTURAL
SHINGLES, COLOR TBD; MOISTURE
BARRIER UNDERLAYMENT TBD;
5/8" ROOF SHEATHING;
RAFTERS PER STRUCTURAL
DWGS.; DENSE PAK INSULATION IN
RAFTER BAYS; IC3 STRAPPING
WHERE REQ'D; 1/2" GYP. BOARD
FINISHED PER SCHEDULES, WHERE
REQ'D.

TYP. WALL CONSTRUCTION:
CEDAR SHINGLES OR
CLAPBOARDS PER ELEVATIONS;
MOISTURE BARRIER HOUSEWRAP;
5/8" SIDEWALL SHEATHING;
DENSE-PAK INSULATION IN 2X4
FRAMING; 1/2" GYP. BOARD,
FINISHED PER SCHEDULES

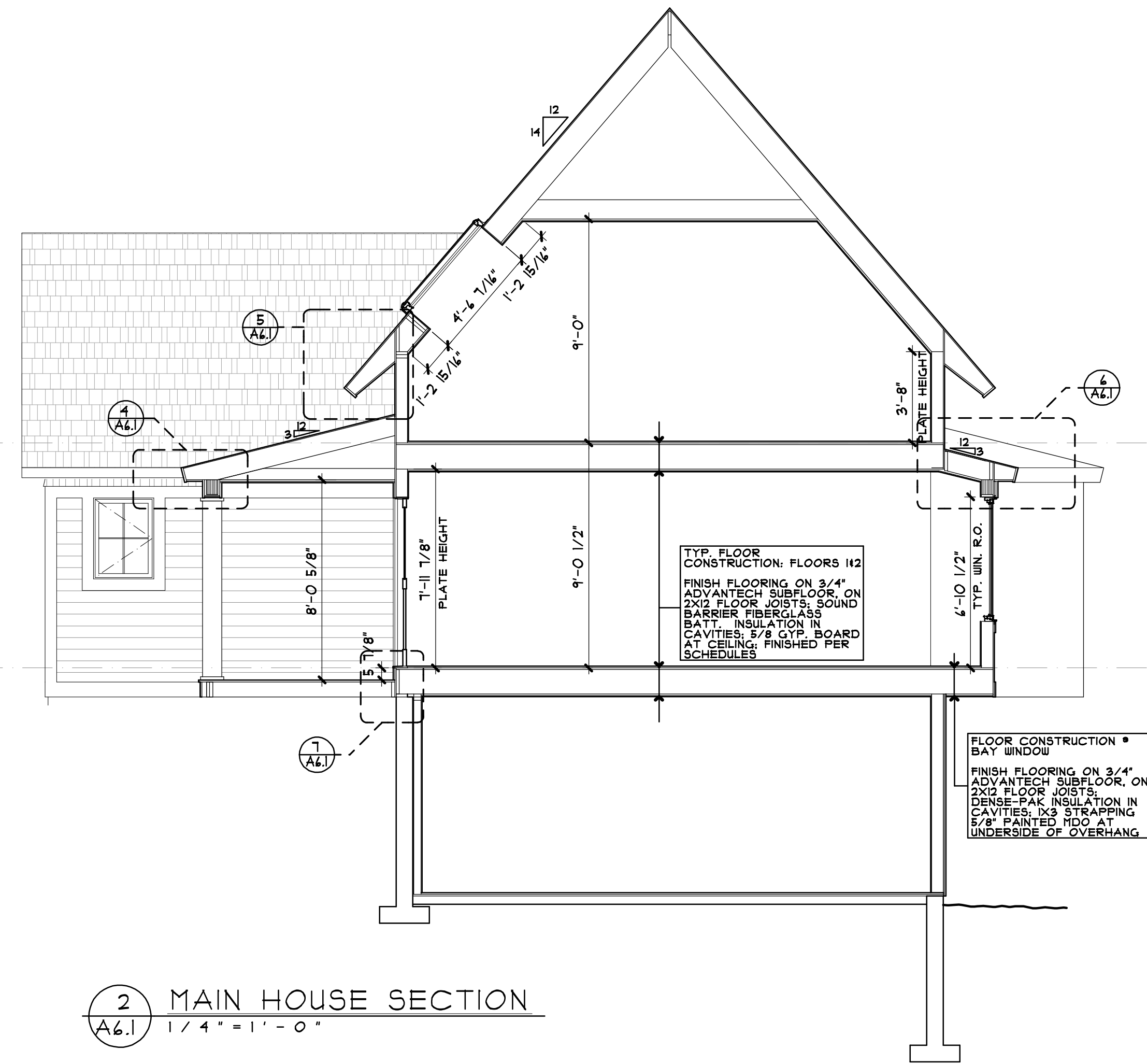

2 MAIN HOUSE SECTION
A6.1 1/4" = 1'-0"

TYP. FLOOR
CONSTRUCTION: FLOORS II2
FINISH FLOORING ON 3/4"
ADVANTECH SUBFLOOR, ON
2X2 FLOOR JOISTS; SOUND
BARRIER FIBERGLASS
BATT; INSULATION IN
CAVITIES; 5/8" GYP. BOARD
AT CEILING; FINISHED PER
SCHEDULES

FLOOR CONSTRUCTION *
BAY WINDOW
FINISH FLOORING ON 3/4"
ADVANTECH SUBFLOOR, ON
2X2 FLOOR JOISTS;
DENSE-PAK INSULATION IN
CAVITIES; IC3 STRAPPING
5/8" PAINTED MDO AT
UNDERSIDE OF OVERHANG

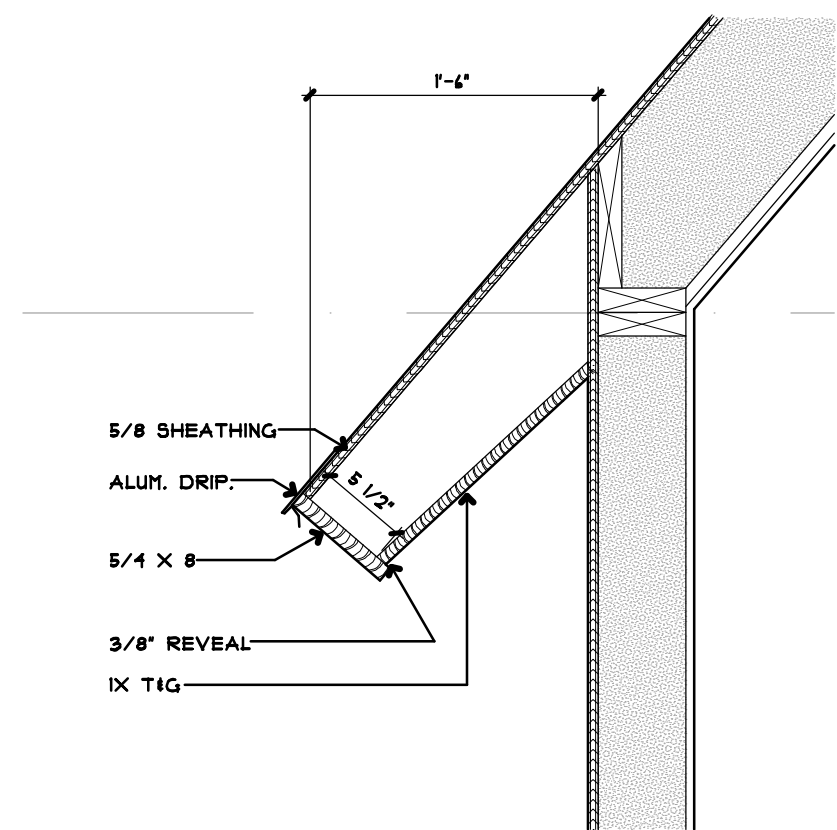

3 OVERHANG DTL. @ GUEST BR
A6.1 1" = 1'-0"

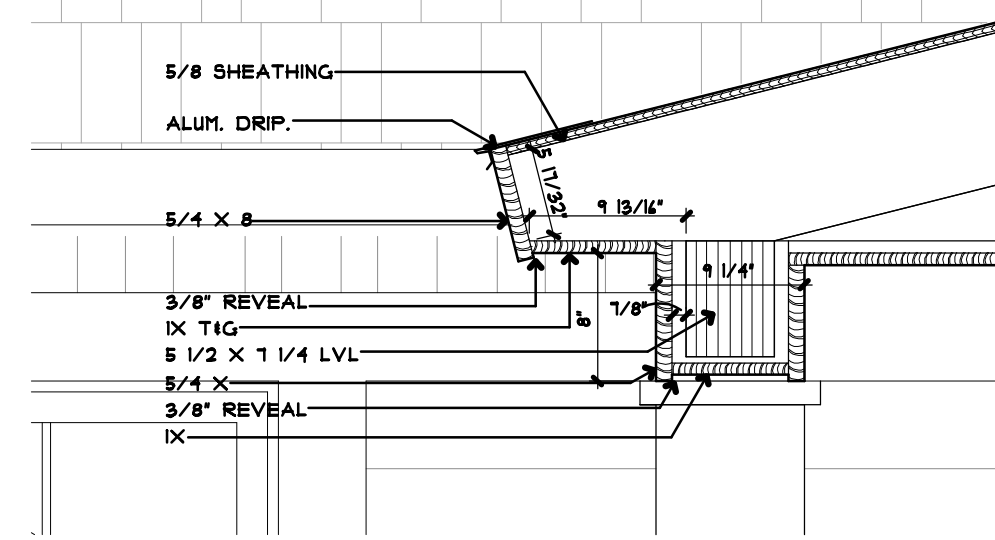

4 OVERHANG DTL. @ PORCH
A6.1 1" = 1'-0"

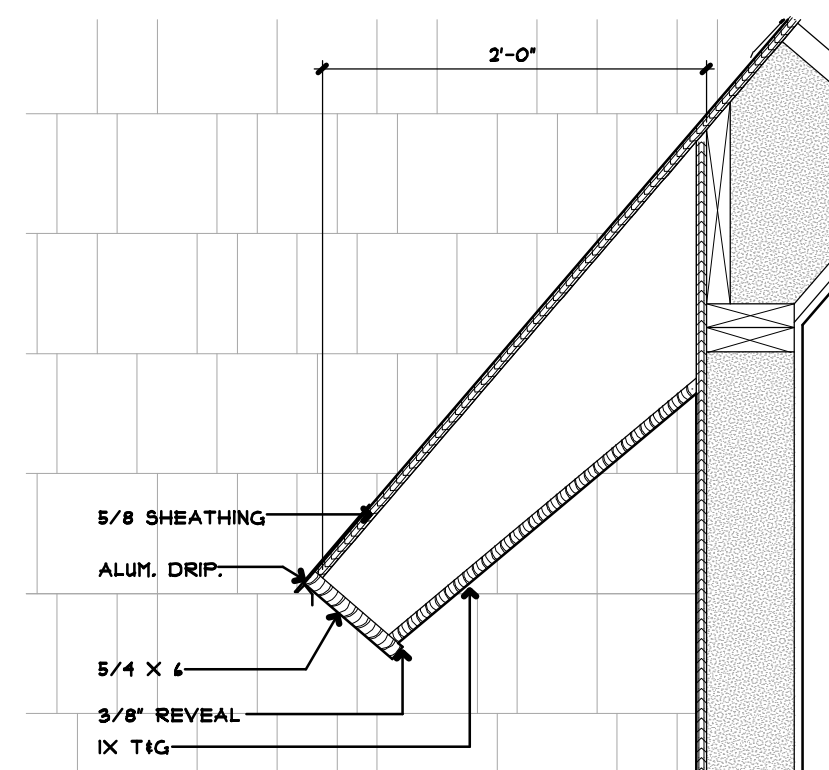

5 TYP. OVERHANG DTL. @ MAIN HOUSE
A6.1 1" = 1'-0"

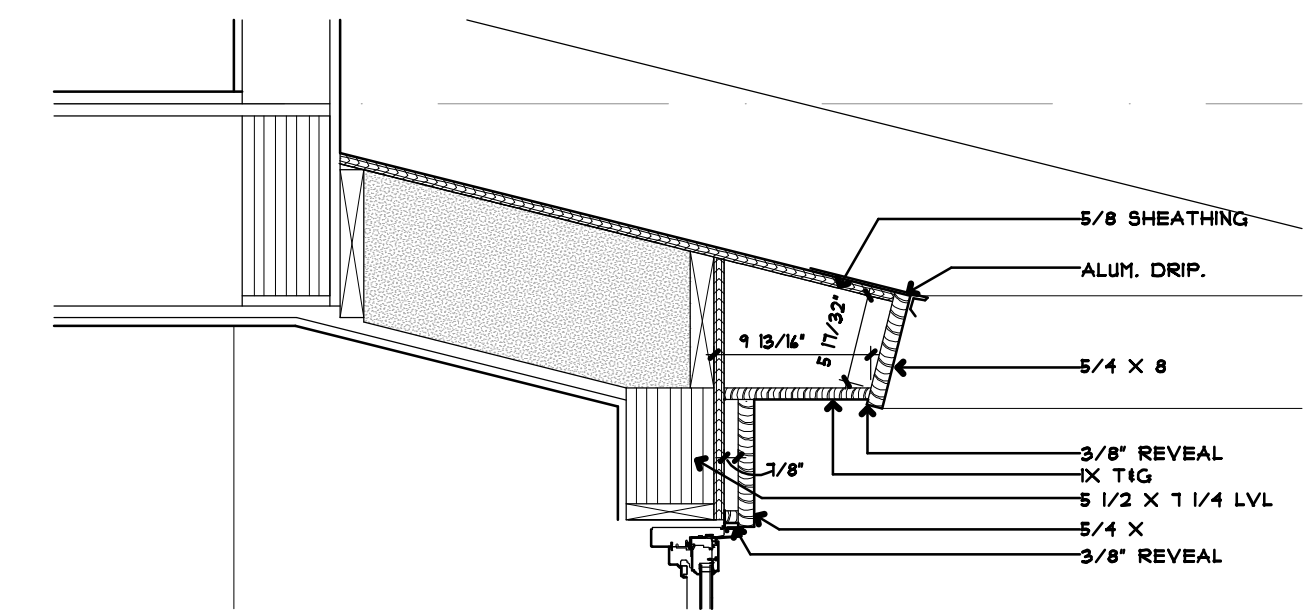

5 OVERHANG DTL. @ BUMP-OUTS
A6.1 1" = 1'-0"

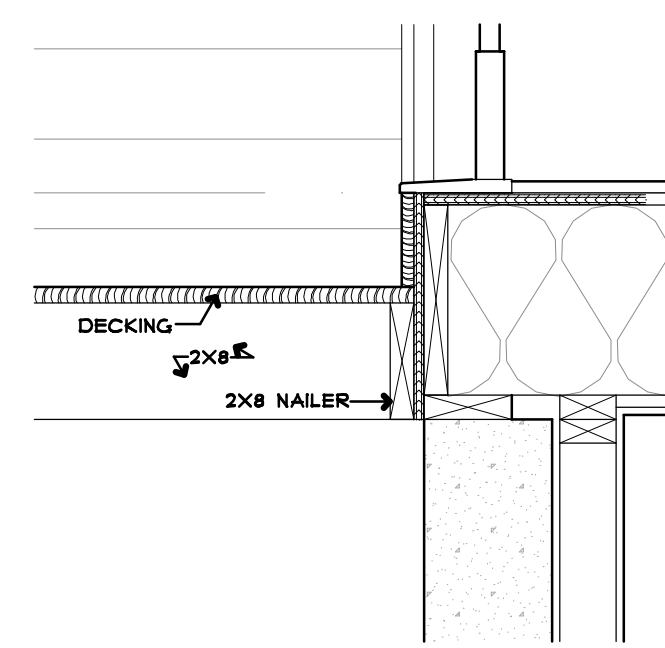

6 DECK TO HOUSE DETAIL
A6.1 1" = 1'-0"

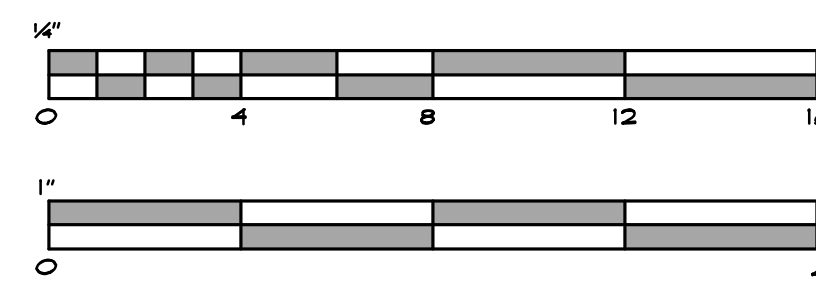

PROJECT		DATE	01.23.2013	CONSTRUCTION DOCUMENTS
SMITH-HOOPES RESIDENCE		REV	XX.XX.XX	
LOCATION		ISSUED FOR CONST.	05.21.2013	
63 STROUDWATER RD. PORTLAND, ME		REV	XX.XX.XX	
		REV	XX.XX.XX	
		REV	XX.XX.XX	

A6.1