

** Proposed **

MMP PEDIATRICS
1577 Congress Street.

Comfort Room

15

Power & DATA
Above ceiling

Billing

20

New Systems Furniture

WALL TYPE



3 5/8" Steel Studs 16" OC
With 5/8" Drywall BOTH
SIDES.

Cross Section:



New CPT

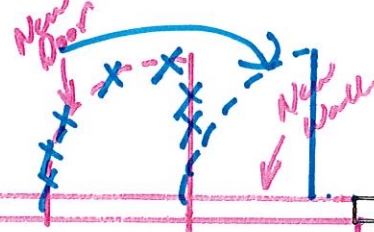

New CPT

New Soffit

New Plenum Counter

New Plenum Counter

Alternate #1

Return Soffit @ 90°
Instead of 45°

ADD Wall Protection

New Soffit

New Systems Furniture

Existing Soffit

- (1) ADA
- (2) Standard

Year Transaction
Sides & New Soffit

* Patch ACT For New Walls &
and Soffits

Scale
1/4" = 1'0"

CME0436
EXAM ROOM