

1 WALL SECTION
Scale: 1/2" = 1'-0"

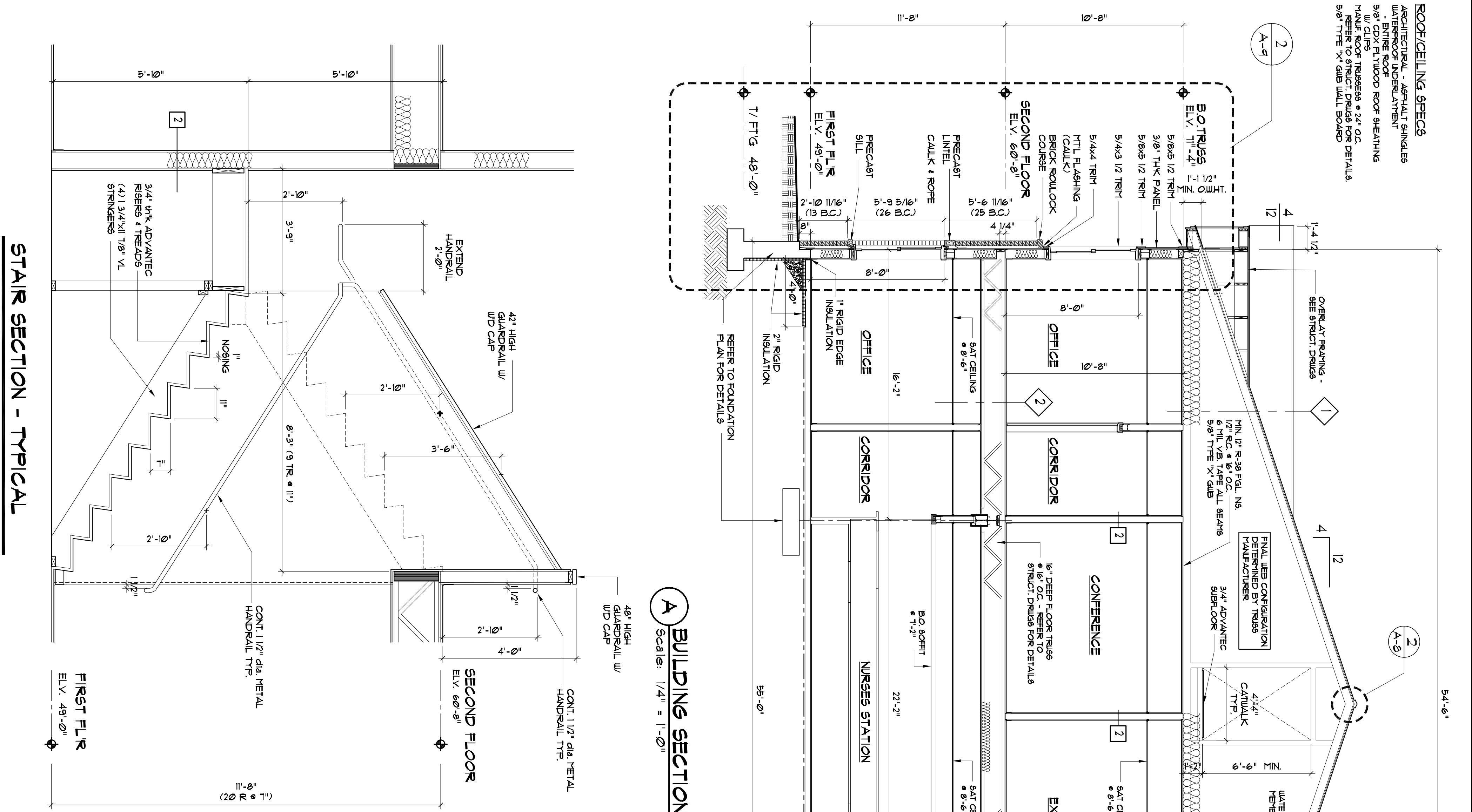

A BUILDING SECTION
Scale: 1/4" = 1'-0"

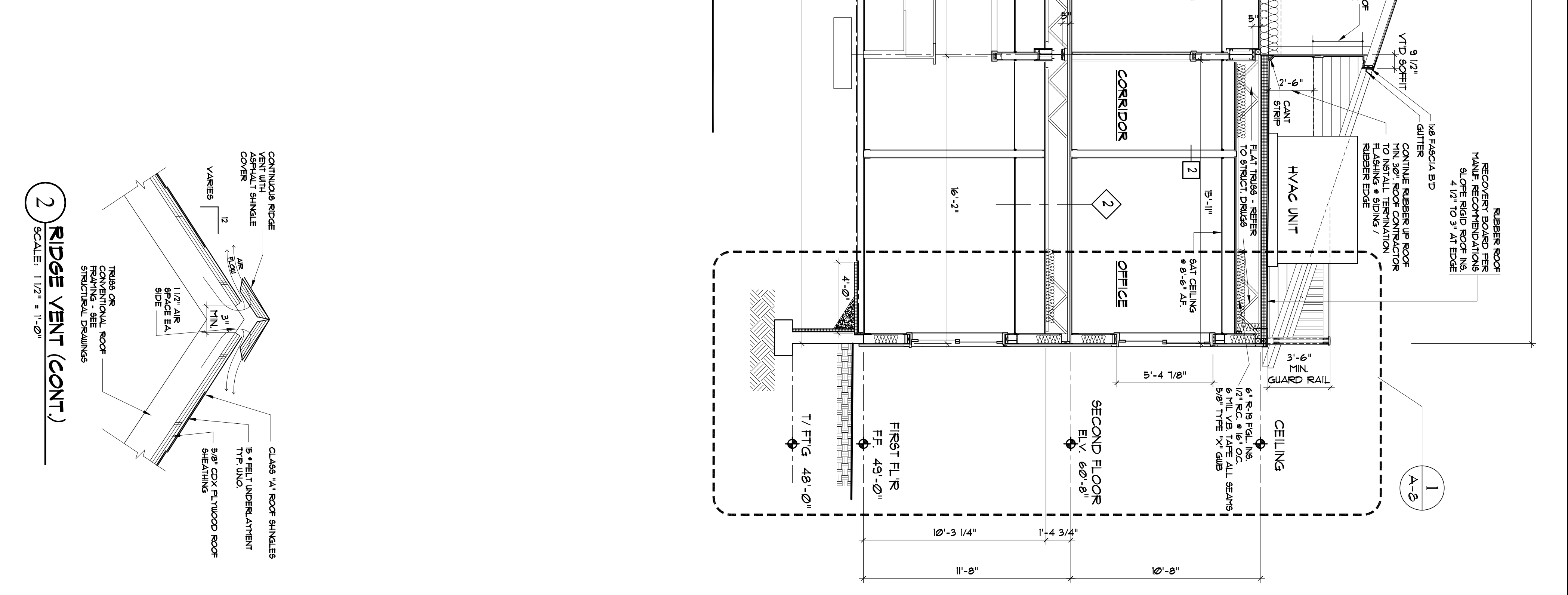

2 RIDGE VENT (CONT.)
Scale: 1/2" = 1'-0"

ROOF/CELLING SPECS
ARCHITECTURAL ASPHALT SHINGLES
W/UNDERLAYMENT
- ENTIRE ROOF
5/8" CDX FLUWOOD ROOF SHEATHING
MANUF. RECOMMENDATIONS
1/2" R.C. CHANNELS & 2" OC
REFER TO STRUCT. DETAILS FOR DETAILS
5/8" TYPE 'X' GIB WALL BOARD

RUBBER ROOF
RECOVER BOARD PER
MANUF. RECOMMENDATIONS
SLOPE RIGID ROOF INS.
4 1/2" TO 3" AT EDGE

<p>© COPYRIGHT REPRODUCTION OR RESALE OF THIS DRAWING OR ANY PART THEREOF WITHOUT THE WRITTEN PERMISSION OF DIDONATO ARCHITECTS IS PROHIBITED</p>	<p>DRAWINGS THIS SHEET</p> <p>BUILDING & WALL SECTIONS</p>	<p>Project: Stroudwater Station 1577 Congress Street Portland, Maine</p> <p>Owner: 1577 Congress Street Assoc. LLC P.O. Box 7022 Scarborough, Maine</p>	<p>DIDONATO ARCHITECTS, INC. 134 GUINEA ROAD, KENNEBUNKPORT, ME 04046 phone: (207) 286-2900 fax: (207) 283-4895 "E" Mail address: jfdidonato@delphianet www.didonatoarchitects.com</p>	<p>NO. DATE: REVISIONS</p>	<p>REGISTRED ARCHITECT JOSEPH F. DIDONATO NO. 2124 STATE OF MAINE</p>
	<p>SHEET: A8</p> <p>DATE: 04/03/07 REVISION DATE: DRAWN BY: JFD</p>	<p>Project: Stroudwater Station 1577 Congress Street Portland, Maine</p> <p>Owner: 1577 Congress Street Assoc. LLC P.O. Box 7022 Scarborough, Maine</p>	<p>DIDONATO ARCHITECTS, INC. 134 GUINEA ROAD, KENNEBUNKPORT, ME 04046 phone: (207) 286-2900 fax: (207) 283-4895 "E" Mail address: jfdidonato@delphianet www.didonatoarchitects.com</p>	<p>NO. DATE: REVISIONS</p>	<p>REGISTRED ARCHITECT JOSEPH F. DIDONATO NO. 2124 STATE OF MAINE</p>