

11 SECOND FLOOR PLAN - REFLECTED CEILING
 SCALE: 1/8" = 1'-0"
 MAINE PEDIATRIC SPECIALTY GROUP (MPSG): 4634 s.f.
 COUNTDOWN: 2546 s.f.

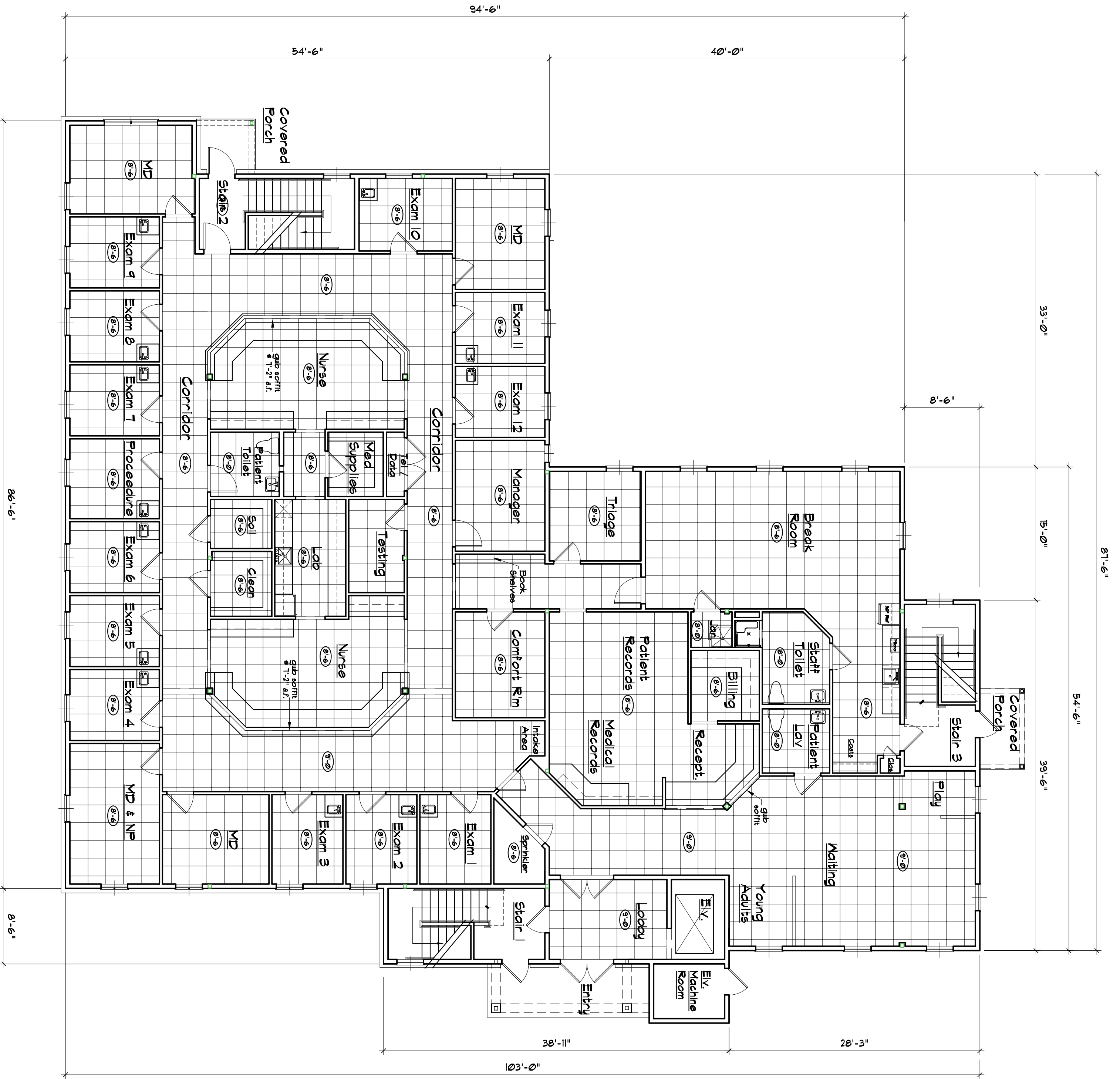

10 FIRST FLOOR PLAN - REFLECTED CEILING
 SCALE: 1/8" = 1'-0"
 GREATER PORTLAND PEDIATRICS ASSOCIATES (GPPA)

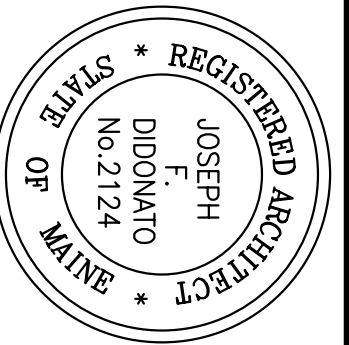

NO.	DATE:	REVISIONS

■ DIDONATO ARCHITECTS, INC.
 134 GUINEA ROAD, KENNEBUNKPORT, ME. 04046
 phone: (207) 286-2900 fax: (207) 283-4895
 "E" Mail address: jdidonato@adelphia.net
 www.didonatoarchitects.com

Project: **Stroudwater Station**
 1577 Congress Street Portland, Maine
 Owner: **1577 Congress Street Assoc. LLC**
 P.O. Box 7022 Scarborough, Maine

DRAWINGS THIS SHEET
 1/8" FIRST & SECOND REFLECTED CEILING PLANS

DATE: 04/03/07
 REVISION DATE:
 DRAWN BY: JFD

SHEET: **A6**

© COPYRIGHT 2007
 PERMISSION TO REPRODUCE
 THIS DRAWING IS GRANTED
 BY DIDONATO ARCHITECTS, INC.