

1 BITUMINOUS PAVEMENT - PARKING  
NOT TO SCALE

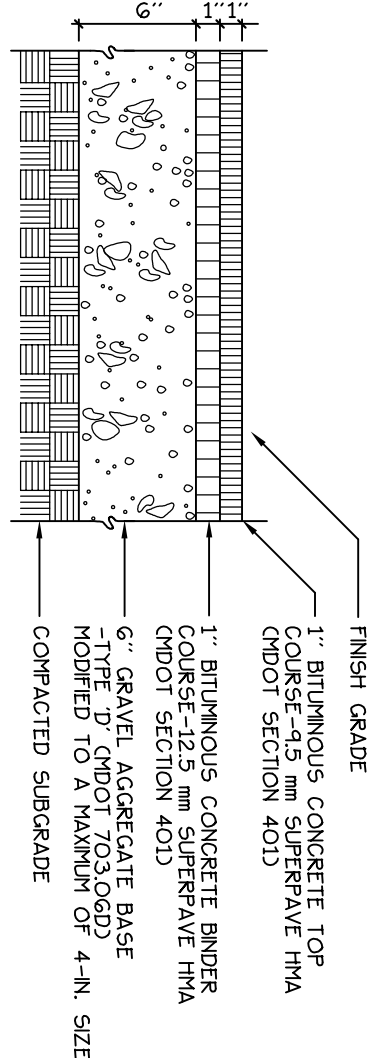

2 BITUMINOUS SIDEWALK  
NOT TO SCALE

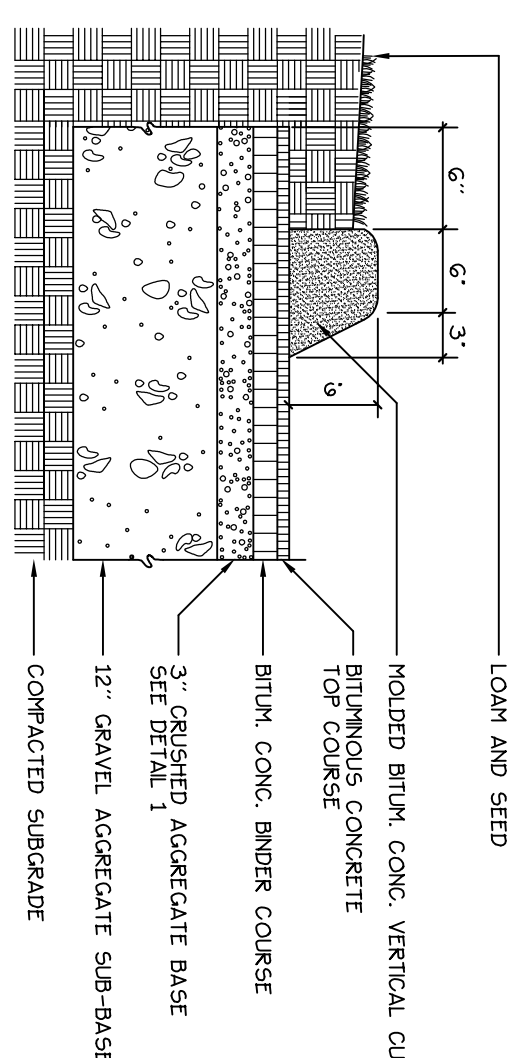

3 VERTICAL BITUMINOUS CURB  
NOT TO SCALE

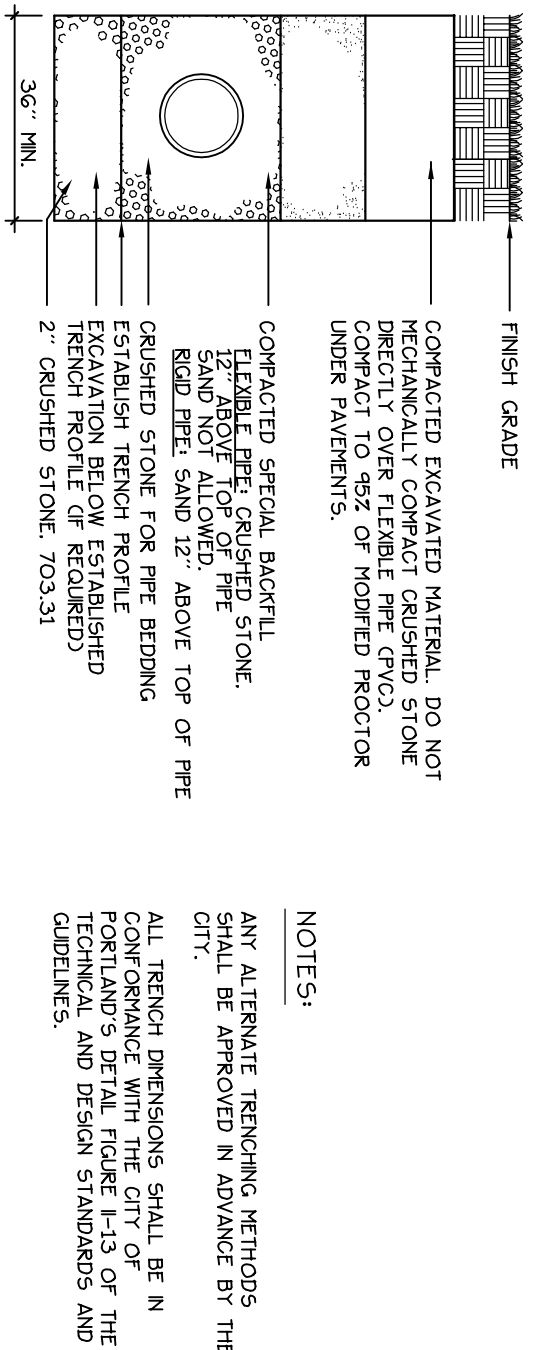

4 PIPE TRENCH DETAIL  
NOT TO SCALE

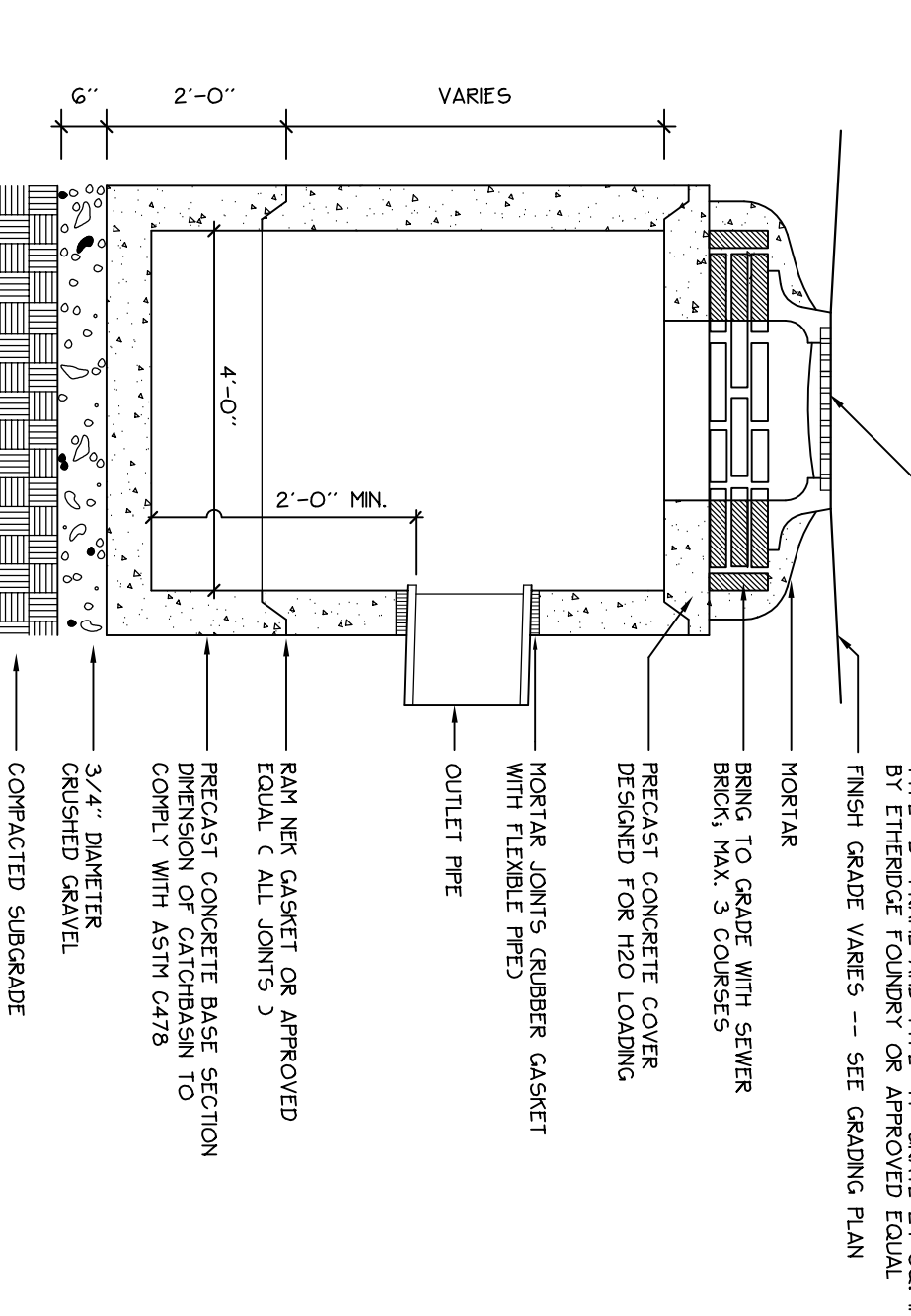

5 PRECAST CONCRETE CATCHBASIN  
NOT TO SCALE

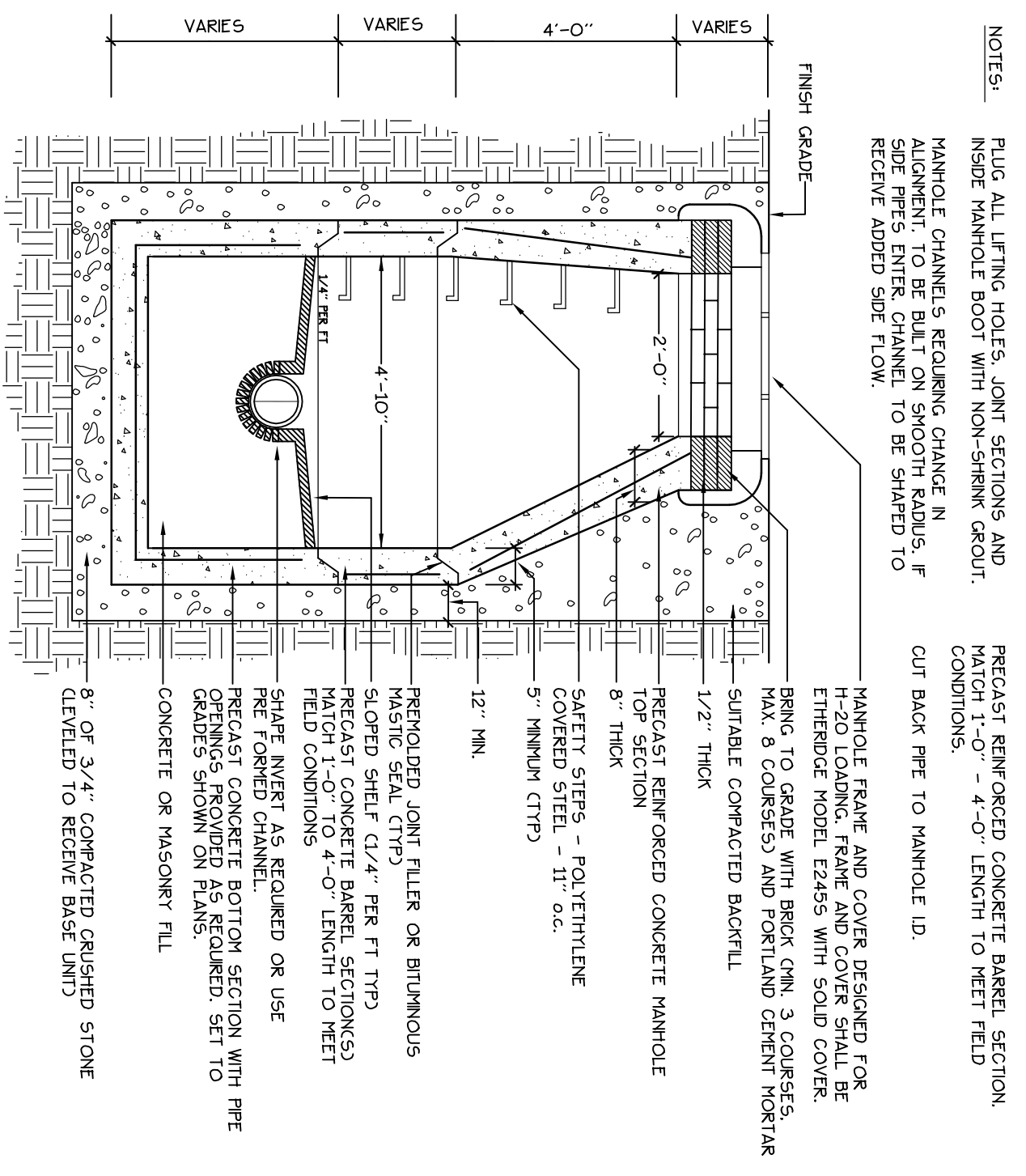

6 PRECAST CONCRETE MANHOLE  
NOT TO SCALE

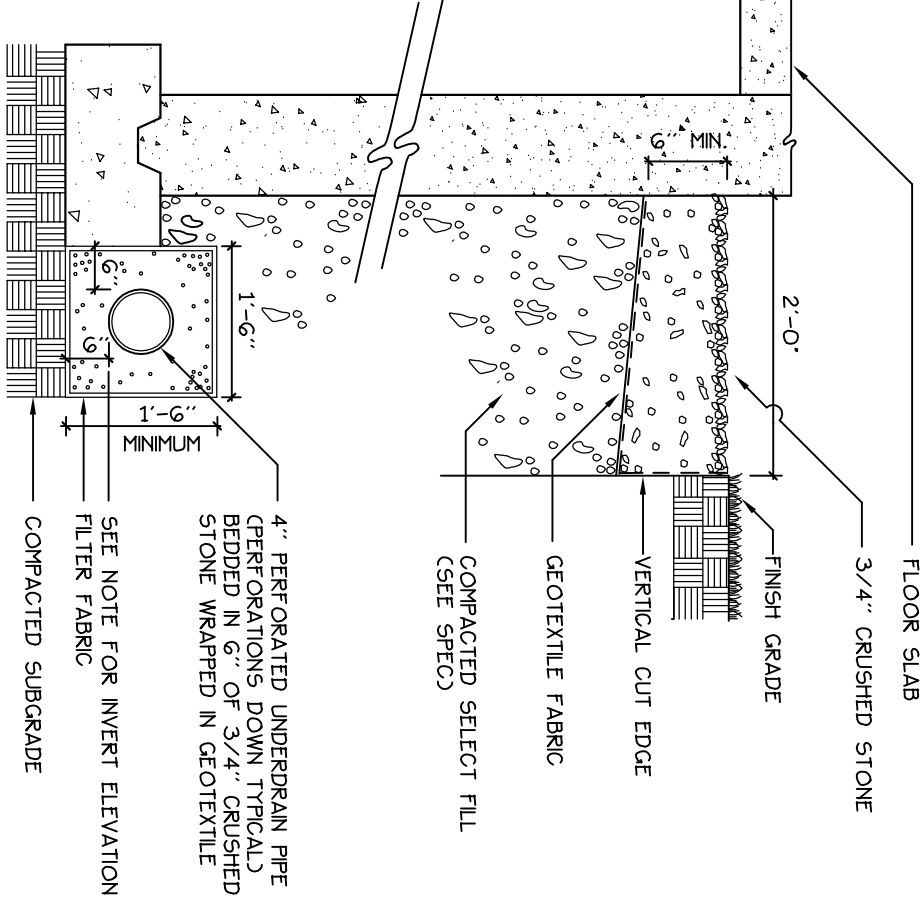

7 DRIP STRIP AND FOUNDATION UNDERDRAIN  
NOT TO SCALE

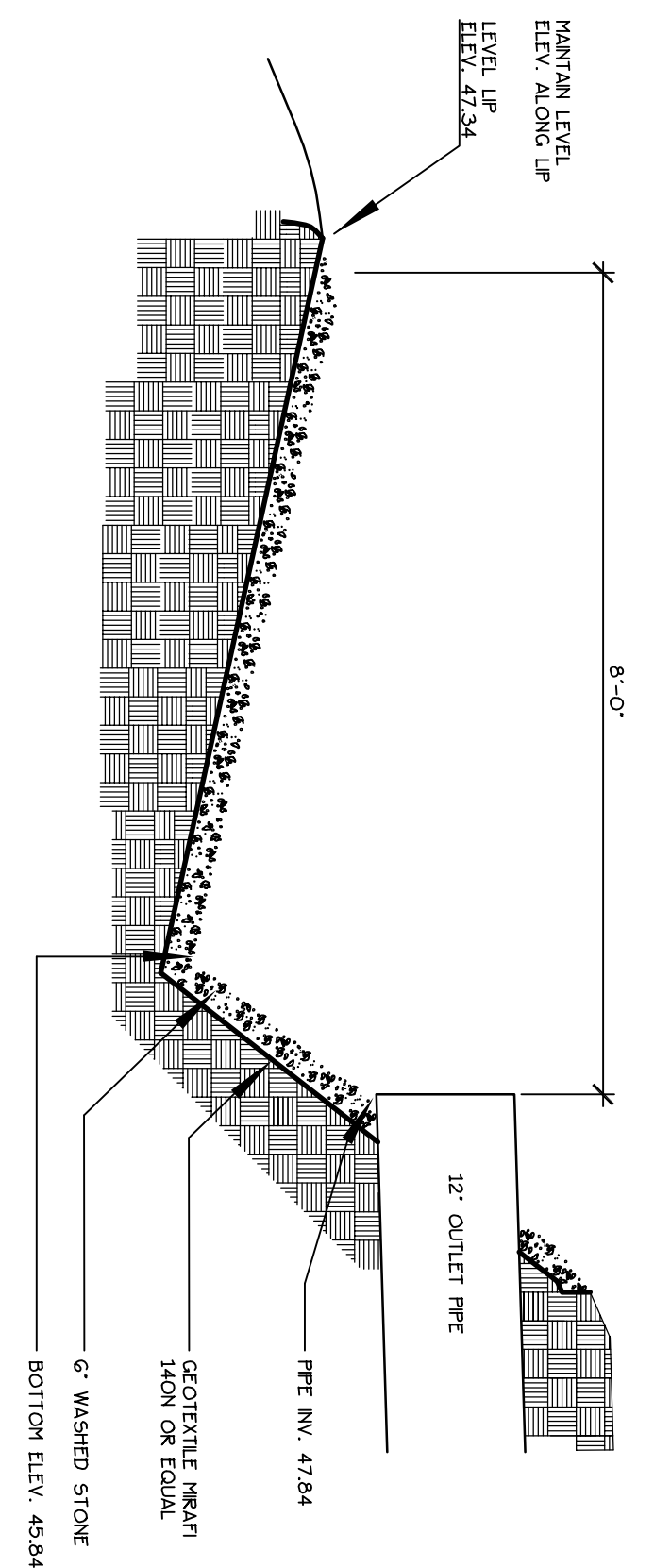

8 LEVEL LIP SPREADER  
NOT TO SCALE

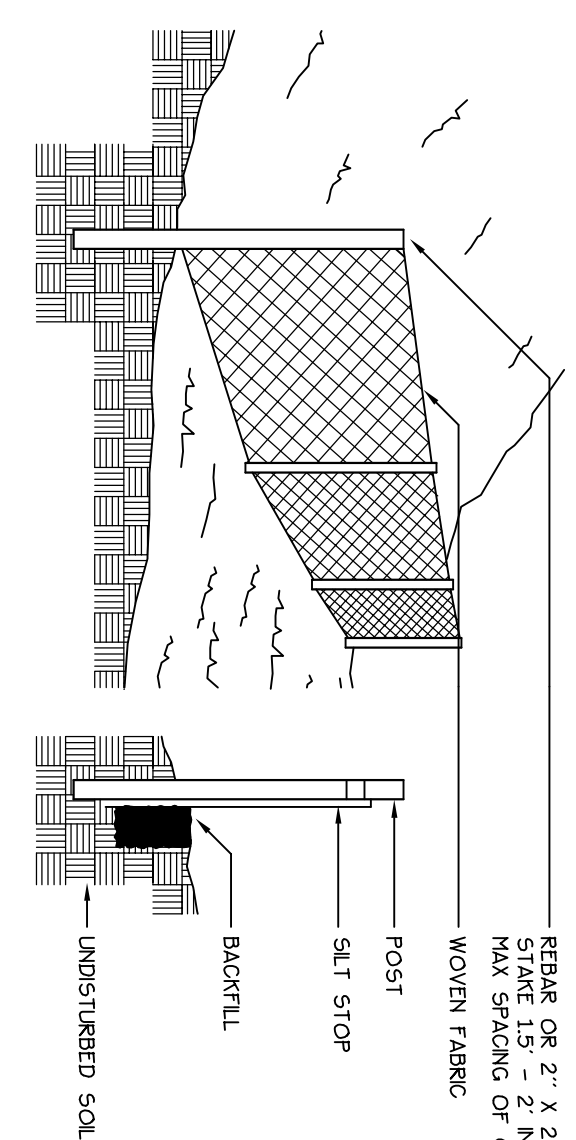

10 INLET SEDIMENT CONTROL DEVICE  
NOT TO SCALE

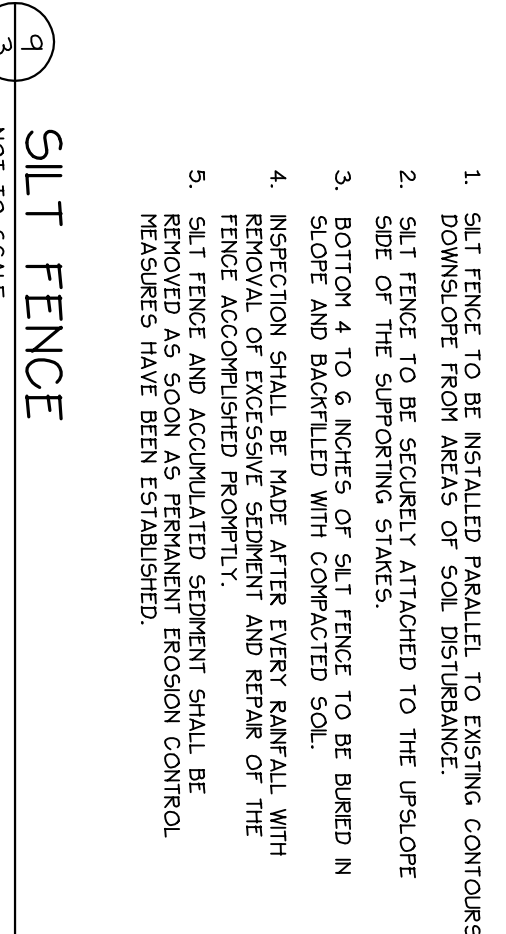

9 SILT FENCE  
NOT TO SCALE

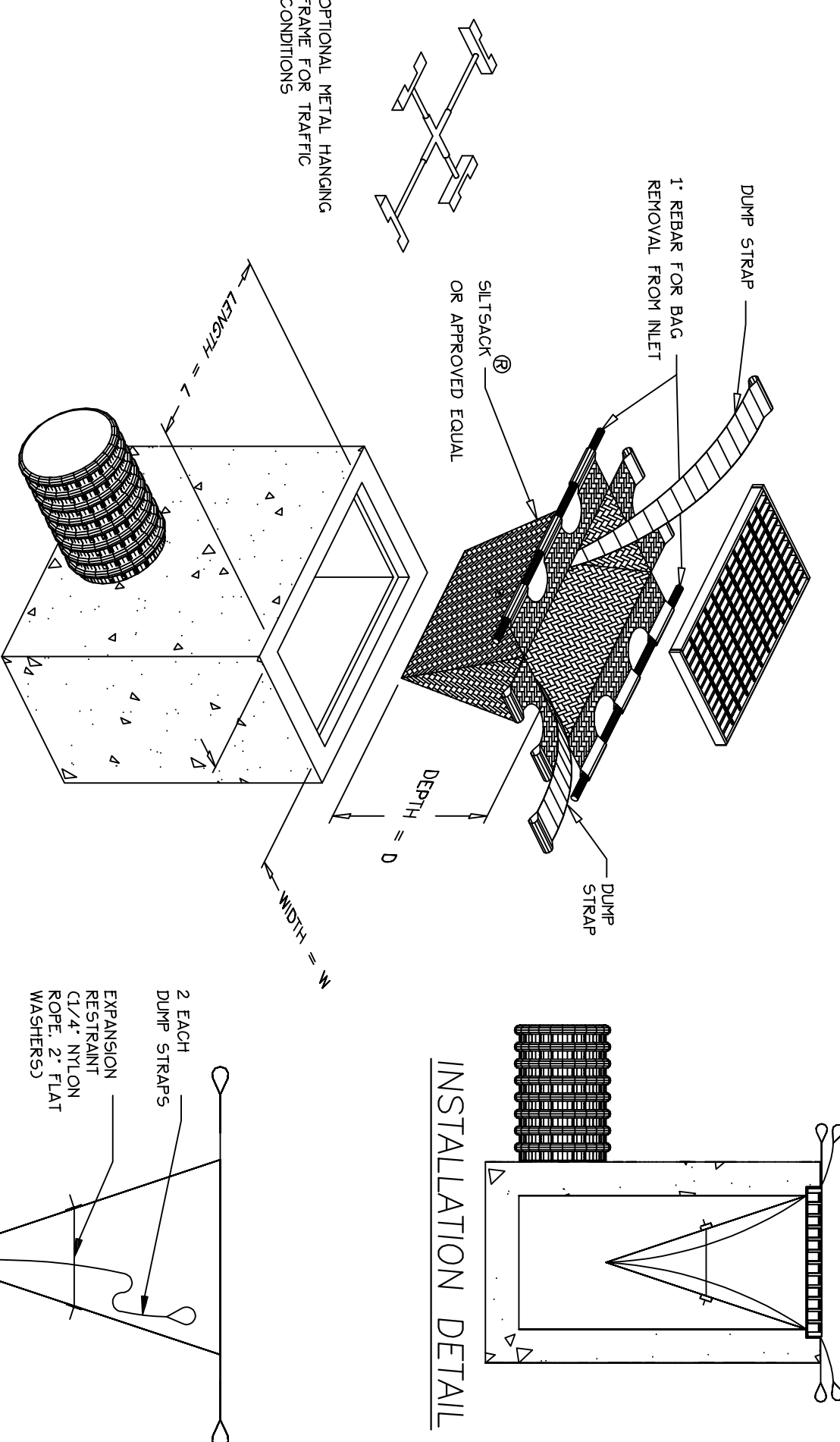

10 EROSION AND SEDIMENTATION CONTROL PLAN

THIS PLAN HAS BEEN DEVELOPED AS A STRATEGY TO CONTROL SOIL EROSION AND SEDIMENTATION FROM THE PROPOSED CONSTRUCTION OF THE PORTLAND COMMUNITY CENTER AND RELATED DEVELOPMENT AT THE EXISTING SITE. THE PORTLAND COMMUNITY CENTER IS BASED ON THE MAINE EROSION AND SEDIMENTATION CONTROL HANDBOOK FOR CONSTRUCTION BEST MANAGEMENT PRACTICES, WHICH IS:

**A. PROPOSED DEVELOPMENT**  
 THE PROPOSED DEVELOPMENT CONSISTS OF A 3.28 ACRE FOOT BALANCE ADDITION AND 13 PARKING SPACES AT THE CORNER OF FRONT AND CONGRESS STREETS IN PORTLAND, MAINE. THE DEVELOPMENT FOR THE SITE OF THE EXISTING PORTLAND COMMUNITY CENTER IS BASED ON THE MAINE EROSION AND SEDIMENTATION CONTROL HANDBOOK FOR CONSTRUCTION BEST MANAGEMENT PRACTICES, WHICH IS:

**B. EROSION CONTROL, BEST MANAGEMENT PRACTICES**  
 THE FOLLOWING EROSION CONTROL, BEST MANAGEMENT PRACTICES SHALL BE USED TO CONTROL EROSION AND SEDIMENTATION FROM THE PROPOSED DEVELOPMENT:

**C. EROSION CONTROL, BEST MANAGEMENT PRACTICES**  
 THE FOLLOWING EROSION CONTROL, BEST MANAGEMENT PRACTICES SHALL BE USED TO CONTROL EROSION AND SEDIMENTATION FROM THE PROPOSED DEVELOPMENT:

**D. CONSTRUCTION SCHEDULE**  
 THE GENERAL SEQUENCE OF WORK SHALL BE AS FOLLOWS:

**E. SILT FENCE AND SILT STOP**  
 THE GENERAL SEQUENCE OF WORK SHALL BE AS FOLLOWS:

**F. SILT FENCE AND SILT STOP**  
 THE GENERAL SEQUENCE OF WORK SHALL BE AS FOLLOWS:

Prepared For:  
 Applicant:  
 OGH REALTY, INC  
 C/O Maine Orthopaedic Center  
 1601 Congress Street  
 Portland, Maine 04102  
 Tel: (207) 774-0995

Prepared By:  
 MITCHELL & ASSOCIATES  
 1000 Congress Street  
 The Staples School  
 70 Center Street  
 Portland, Maine 04101  
 Tel: (207) 774-4429

**MAINE ORTHOPAEDIC CENTER**  
 1601 Congress Street  
 Portland, Maine

Date: OCTOBER 1, 2004  
 Revisions:  
 Scale:  
 North:  
 Sheet No.: 3