

EXAM NO. 3  
#133 SHOWN

**A2** ENLARGED PLAN @ TYPICAL EXAM ROOM W/ ANGLED WALL  
REFERENCED FROM: SCALE: 3/8" = 1'-0"

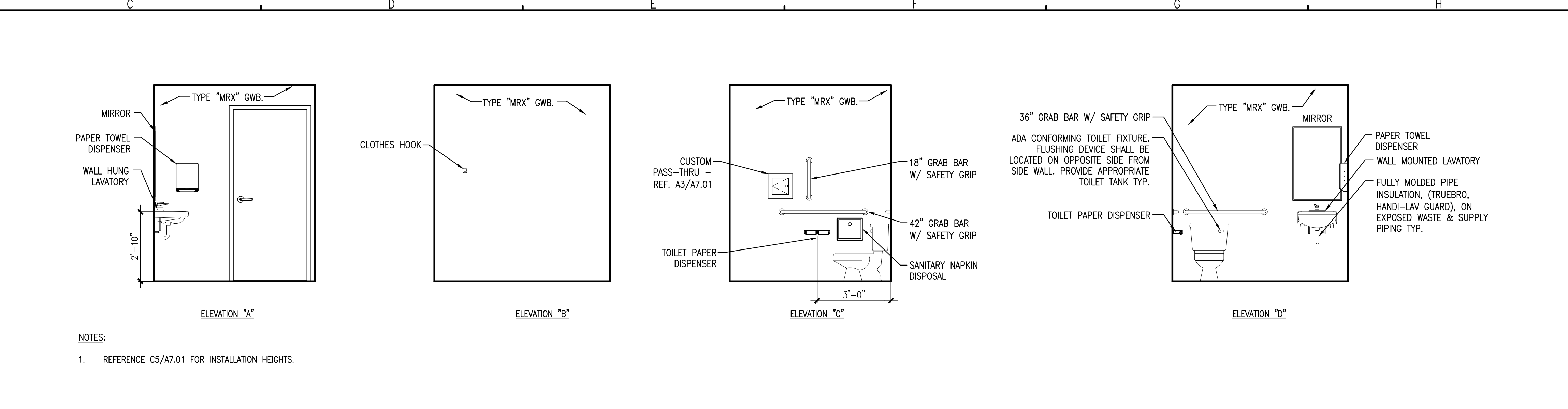

NOTES:  
1. REFERENCE C5/A7.01 FOR INSTALLATION HEIGHTS.

**C2** INTERIOR ELEVATIONS @ TOILET ROOM'S  
REFERENCED FROM: SCALE: 3/8" = 1'-0"

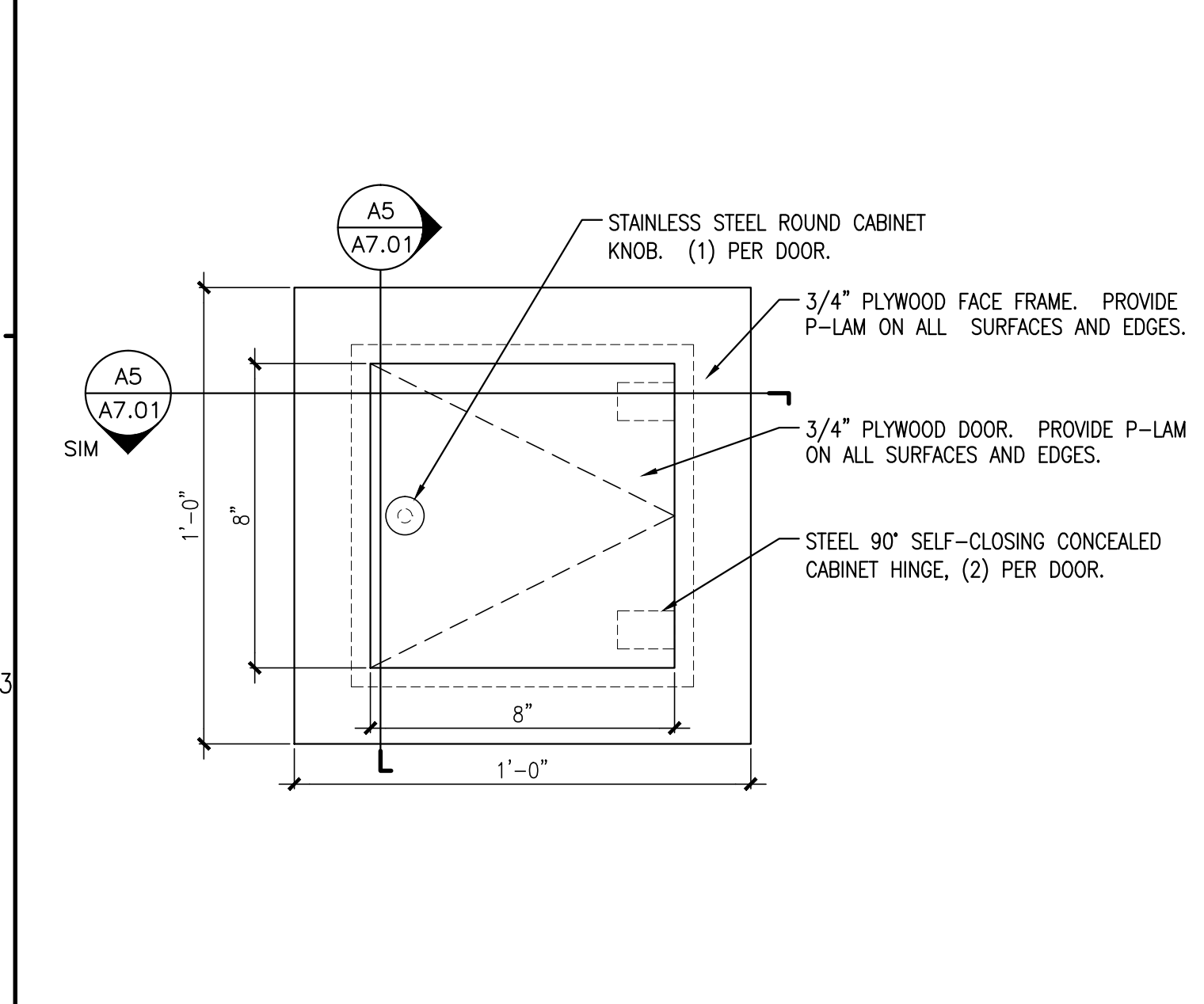

**A3** ELEVATION @ CUSTOM PASS-THRU  
REFERENCED FROM: SCALE: 3" = 1'-0"

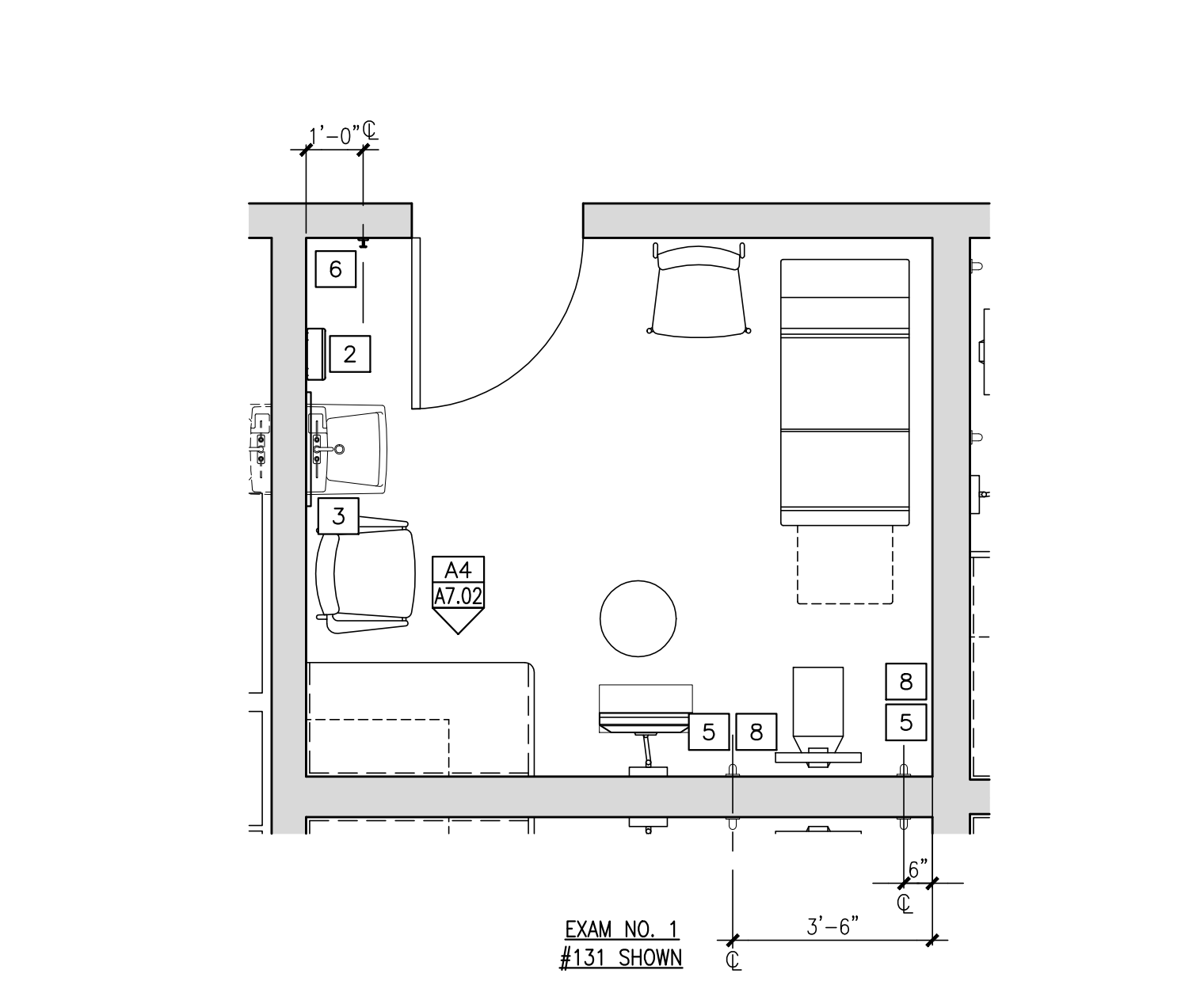

EXAM NO. 1  
#131 SHOWN

**C3** ENLARGED PLAN @ TYPICAL EXAM ROOM  
REFERENCED FROM: SCALE: 3/8" = 1'-0"

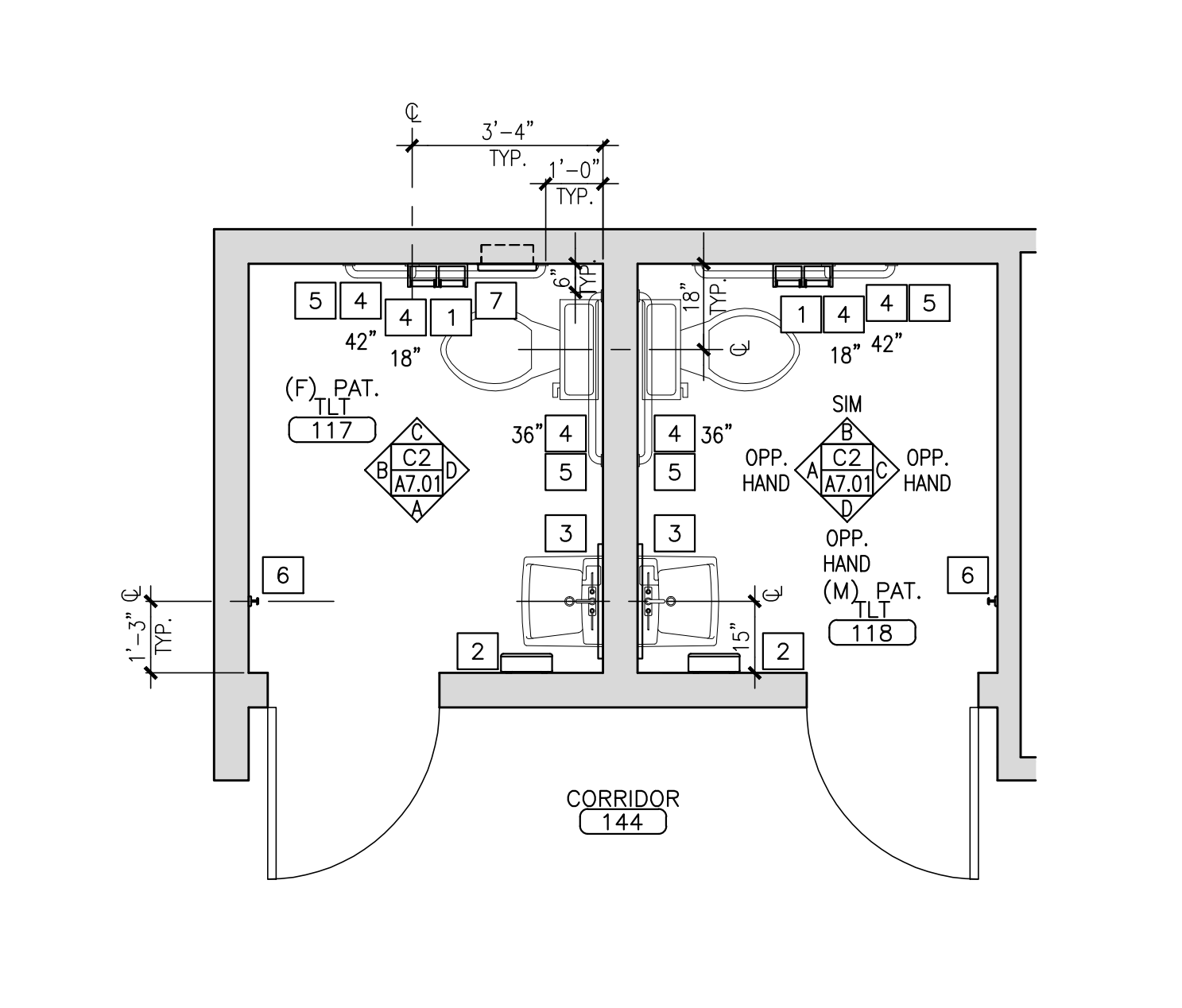

**E3** ENLARGED PLAN @ TOILET ROOM #'S 117 & 118  
REFERENCED FROM: SCALE: 3/8" = 1'-0"

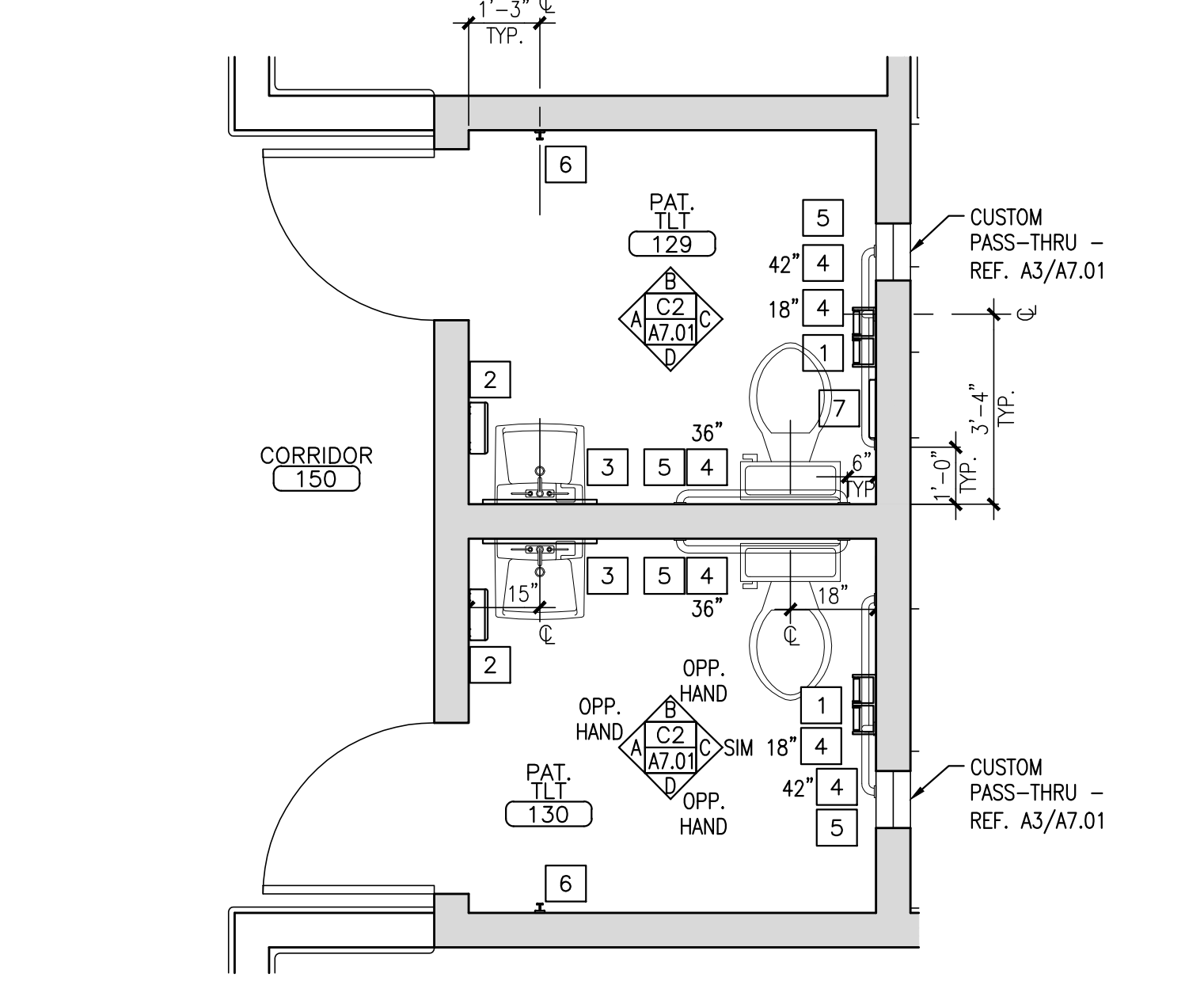

**G3** ENLARGED PLAN @ TOILET ROOM #'S 129 & 130  
REFERENCED FROM: SCALE: 3/8" = 1'-0"

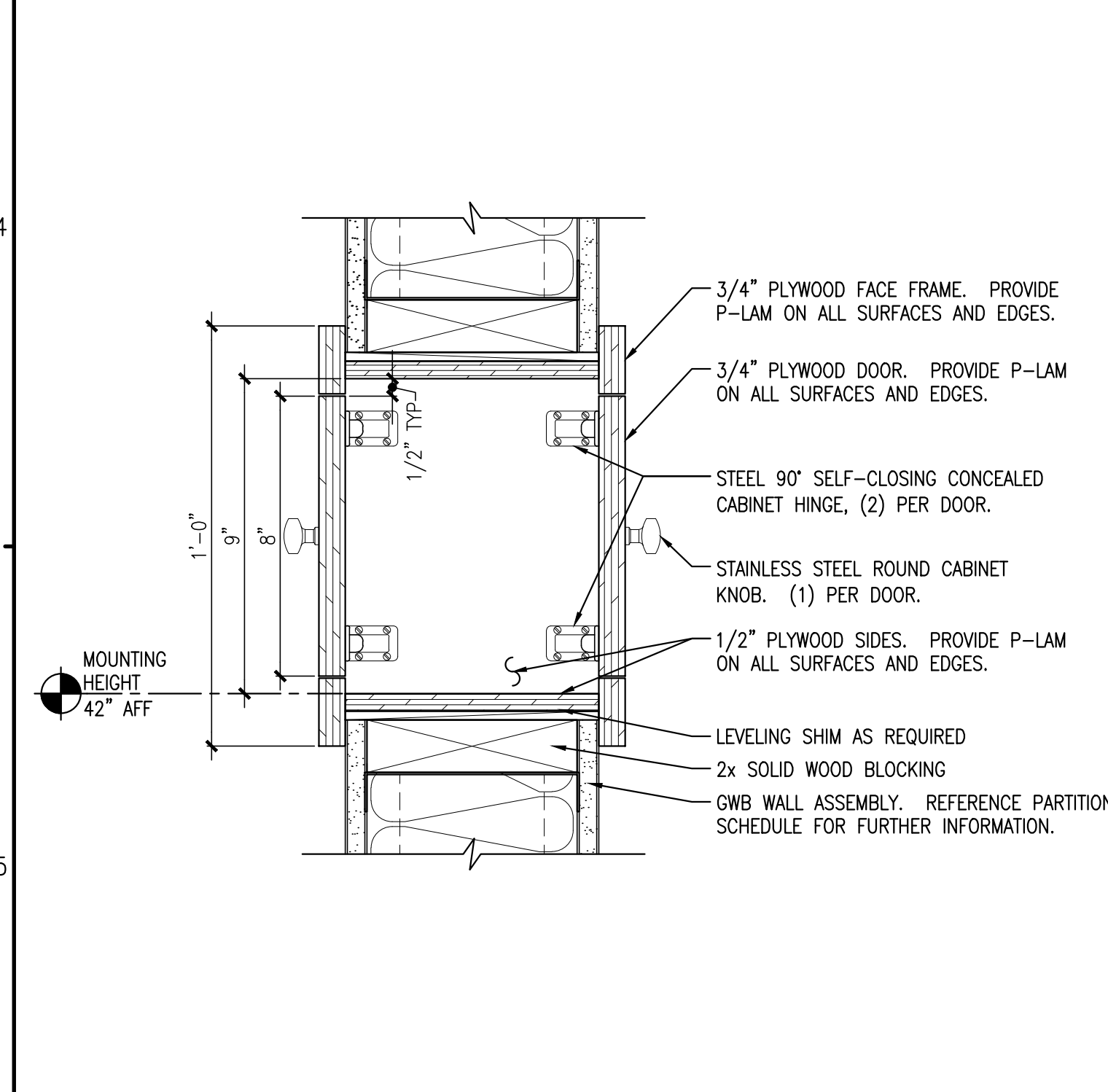

**A5** SECTION DETAIL @ CUSTOM PASS-THRU  
REFERENCED FROM: SCALE: 3" = 1'-0"

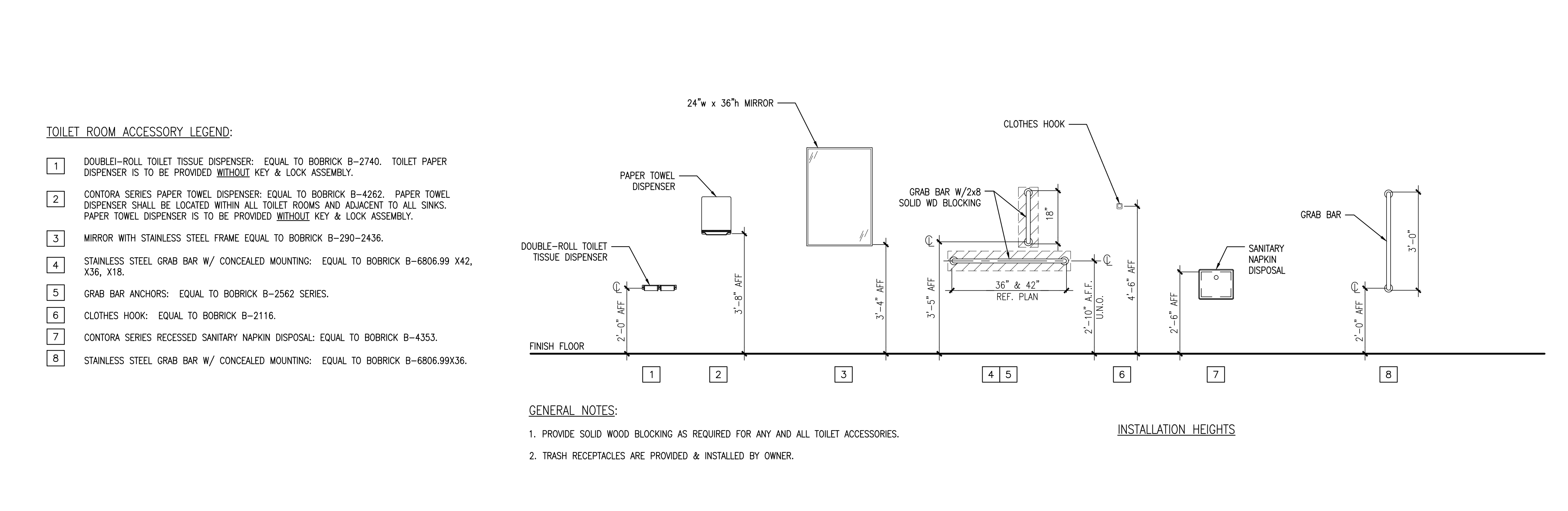

**C5** TOILET ROOM ACCESSORY LEGEND & INSTALLATION HEIGHTS  
REFERENCED FROM: SCALE: NTS

OWNER / DEVELOPER  
**164 REALTY, LLC**  
100 SILVER STREET  
PORTLAND, ME 04101

PROJECT TITLE  
**NEPHROLOGY ASSOCIATES  
RENOVATIONS**  
1600 CONGRESS STREET  
PORTLAND, MAINE 04101

DRAWING TITLE  
**ENLARGED PLANS, INTERIOR  
ELEVATIONS AND TOILET  
ROOM ACC. LEGEND**  
CWS PROJ. NO.: 11422

REVISION	DESCRIPTION	DATE

DRAWING NUMBER

**A7.01**

SCALE: AS NOTED  
DATE: 12/22/11