

CEILING LEGEND:

- EXIST. ACT: CEILING ASSEMBLY TO REMAIN
- ACT-1 AND ACT-3: 2x2 SUSPENDED CEILING SYSTEM
- ACT-2 AND ACT-4: 2x4 SUSPENDED CEILING SYSTEM
- GWB: SUSPENDED OR METAL FRAMED GWB CEILING ASSEMBLY - FIRE RATED ASSY'S AS INDICATED
- 2x4 FLOURESCENT LIGHT FIXTURE
- 2x2 FLOURESCENT LIGHT FIXTURE
- RECESSED CAN LIGHT FIXTURE
- RETURN AIR DEVICE
- SUPPLY AIR DEVICE
- EXIT LIGHT FIXTURE

CEILING FIXTURE NOTES:

1. "REL" = ADJACENT TO ANY DEVICE ABOVE INDICATES THAT IT IS AN EXISTING DEVICE THAT HAS BEEN RELOCATED.
2. "EXT" = ADJACENT TO ANY DEVICE ABOVE INDICATES THAT IT IS AN EXISTING DEVICE TO REMAIN.
3. ANY DEVICE ABOVE WITHOUT THE "REL" OR "EXT" INDICATOR SHALL BE CONSIDERED NEW.

GENERAL CEILING NOTES:

1. CEILING CONDITIONS HAVE NOT BEEN COMPLETELY VERIFIED. THE GC SHALL RELOCATE ANY MECHANICAL, ELECTRICAL, FIRE ALARM ITEMS THAT INTERFERE WITH THE NEW WORK WHETHER INDICATED OR OTHERWISE. EXTEND CIRCUITS AND DUCTWORK AS NECESSARY.
2. THE GC SHALL MODIFY THE EXISTING SPRINKLER CONFIGURATION AS REQUIRED TO PROVIDE PROPER COVERAGE FOR THE NEW SPACE CONFIGURATION. ALL WORK SHALL BE IN CONFORMANCE WITH CODE REQUIREMENTS.
3. PATCH AND REPAIR EXISTING CEILING GRID AS REQUIRED DUE TO THE REMOVALS PROCESS AND INSTALLATION OF NEW WALL ASSEMBLIES. PROVIDE NEW GRID AND TILE COMPONENTS MATCHING EXISTING.



CWS
Architects

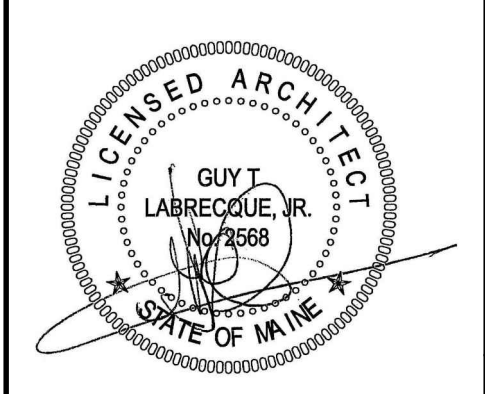

OWNER / DEVELOPER
164 REALTY, LLC
100 SILVER STREET
PORTLAND, ME 04101

PROJECT TITLE
**NEPHROLOGY ASSOCIATES
RENOVATIONS**
1600 CONGRESS STREET
PORTLAND, MAINE 04101

DRAWING TITLE
**AREA "B" REFLECTED
CEILING PLAN**
CWS PROJ. NO.: 11422

REVISION	DESCRIPTION	DATE

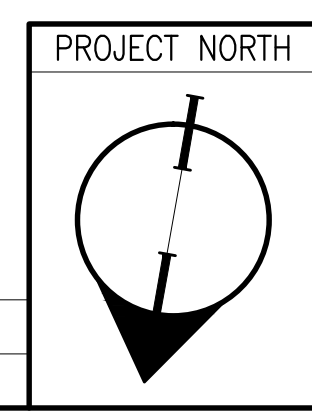

DRAWING NUMBER
A2.02

SCALE: 1/4"=1'-0"
DATE: 12/22/11

A5 AREA "B" REFLECTED CEILING PLAN
REFERENCED FROM: SCALE: 1/4"=1'-0"